

G1 PLAN @ DOOR SOUTH
Scale: 3" = 1'-0"

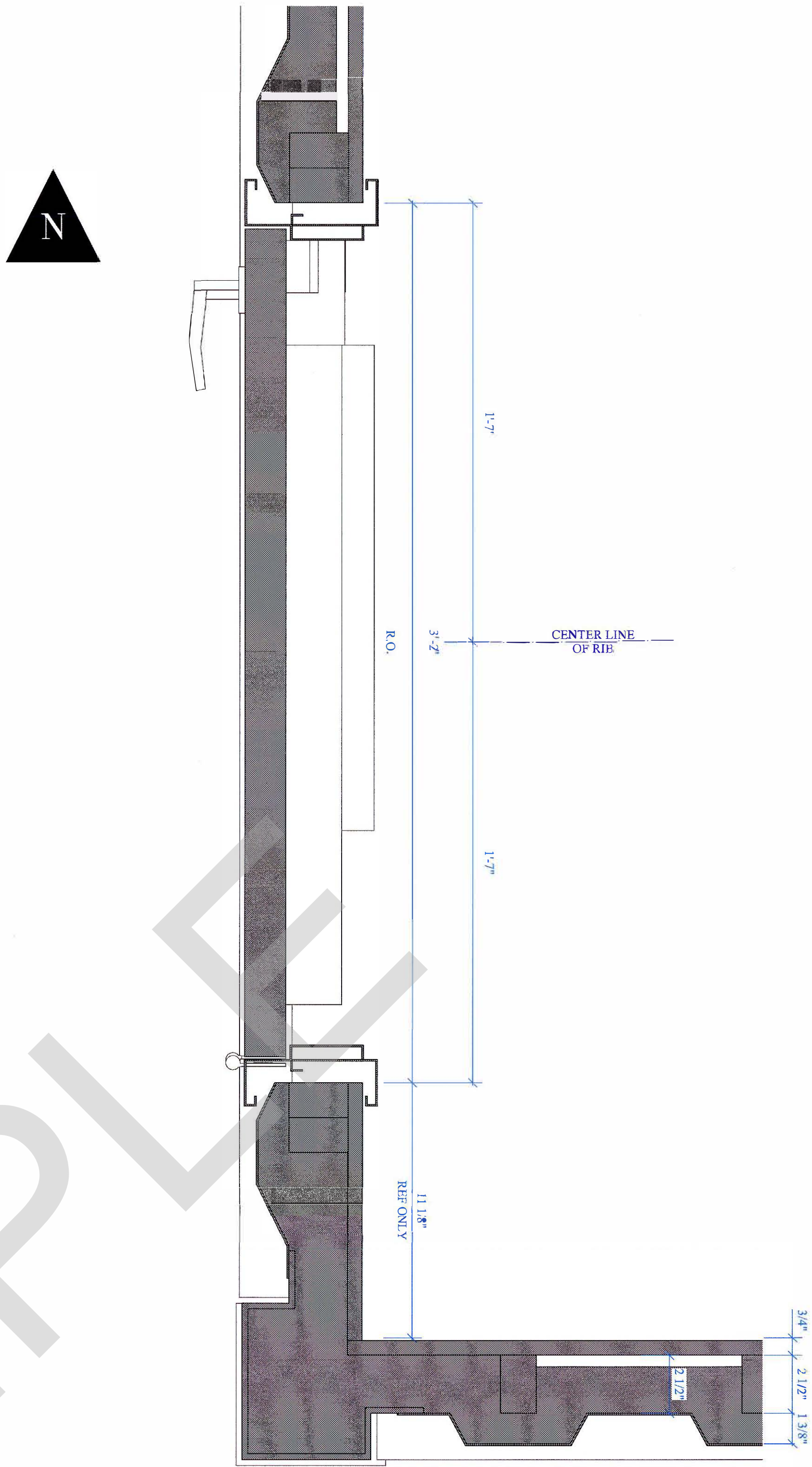

G11 SECTION @ DOOR HEADER
Scale: 3" = 1'-0"

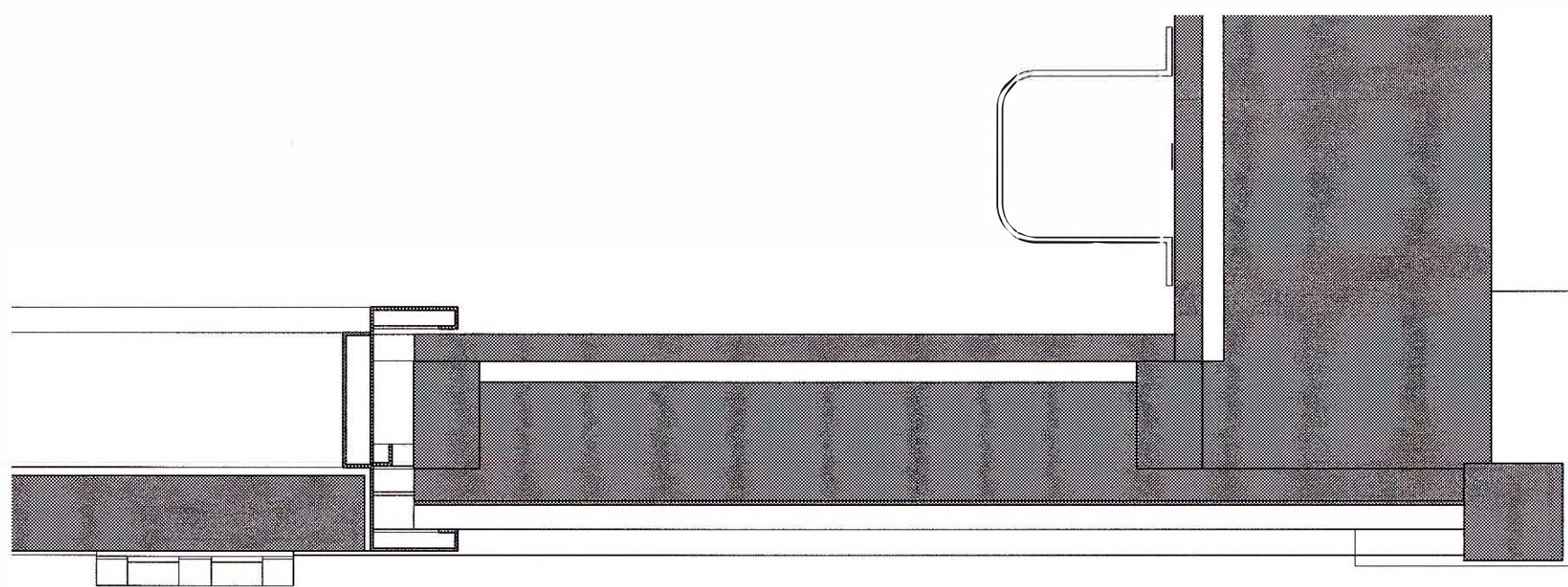

Design Firm	GREEN MOUNTAIN TECHNOLOGIES
5350 McDonald Ave NE	Bainbridge Island WA 98110
Consultant	

Designed By	JPG & MBB
Drawn By	MTW
Checked By	MBB
Reviewed By	MBB
Submitted By	GMT
Project Manager	

Date	2016.11.03
Revision	
Project ID	
Drawing Code	
CAD File Name	CoP ASE.vwx
Plot Date	0000/00

PROGRESS PRINT

Date: 2016, Dec 13
Time: 3:17:38 PM
File name: CoPTAP 40ft Container.vwx

Green Mountain Technologies
Commercial Composting Solutions

PROPRIETARY INFORMATION: THIS DRAWING IS THE PROPERTY OF GREEN MOUNTAIN TECHNOLOGIES & SHALL NOT BE USED, COPIED OR REPRODUCED IN WHOLE OR IN PART, NOR SHALL THE CONTENTS BE REVEALED IN ANY MANNER TO ANYONE, UNLESS WRITTEN PERMISSION IS OBTAINED FROM GREEN MOUNTAIN TECHNOLOGIES.

A1 PLAN @ DOOR NORTH
Scale: 3" = 1'-0"

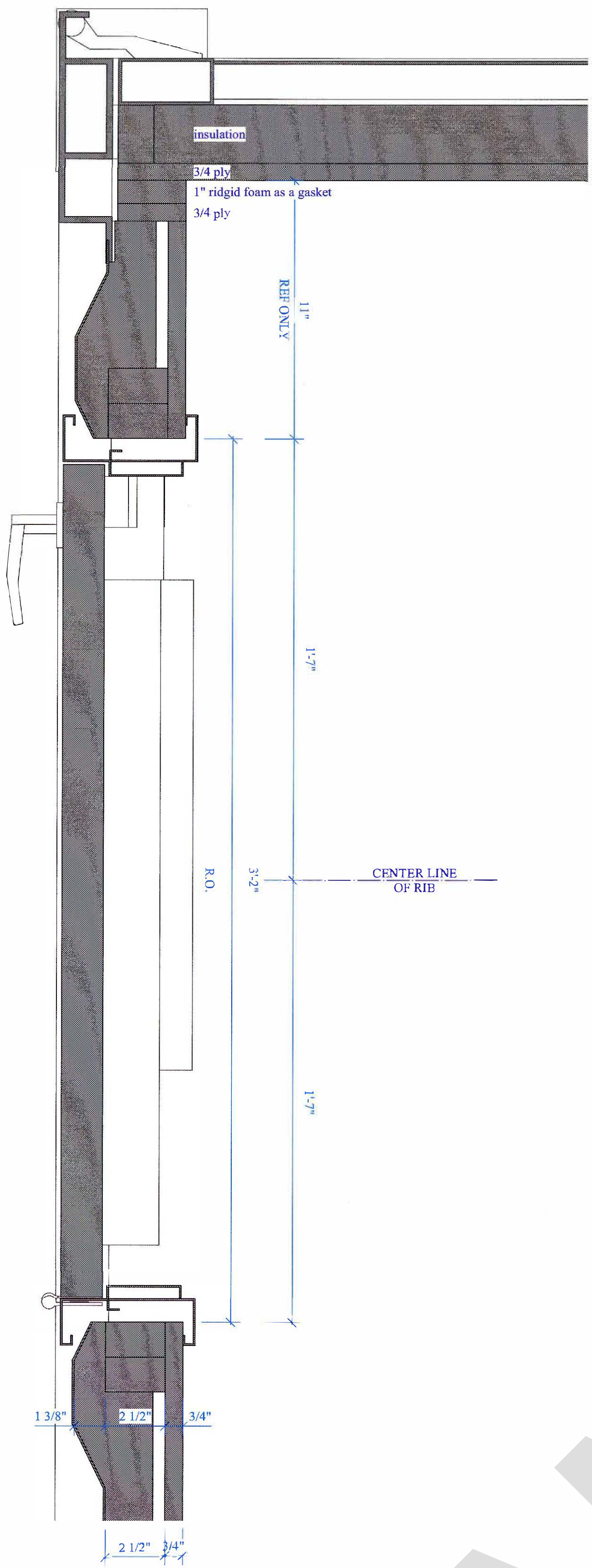

A11 SECTION @ DOOR SILL
Scale: 3" = 1'-0"

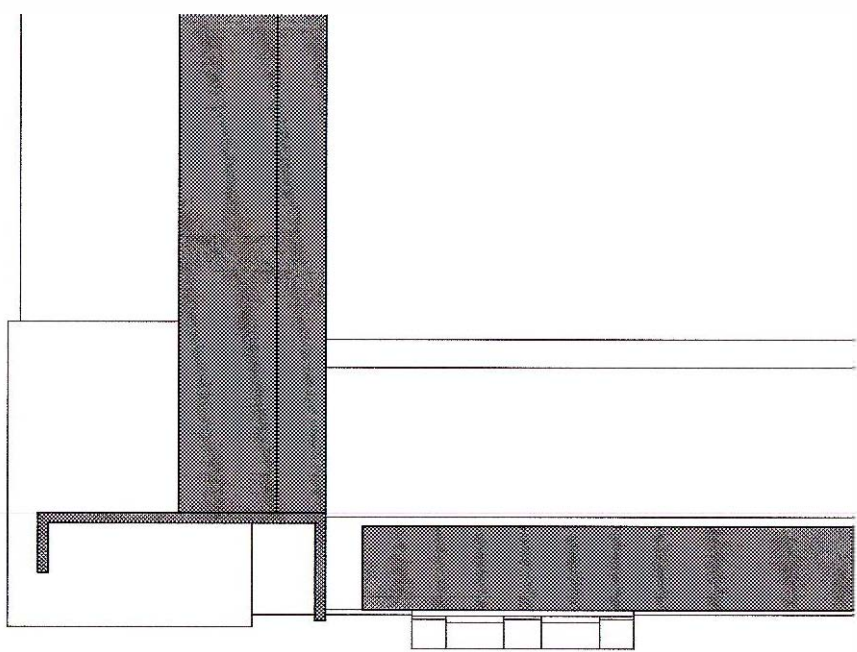

Project Title	CITY OF PHOENIX 27th AVE TRANSFER STATION
Drawing Title	PLAN DOOR DETAILS

Scale	Sheet Scale
Drawing No.	Con40Hi-21
Total Sheets	1 of 1

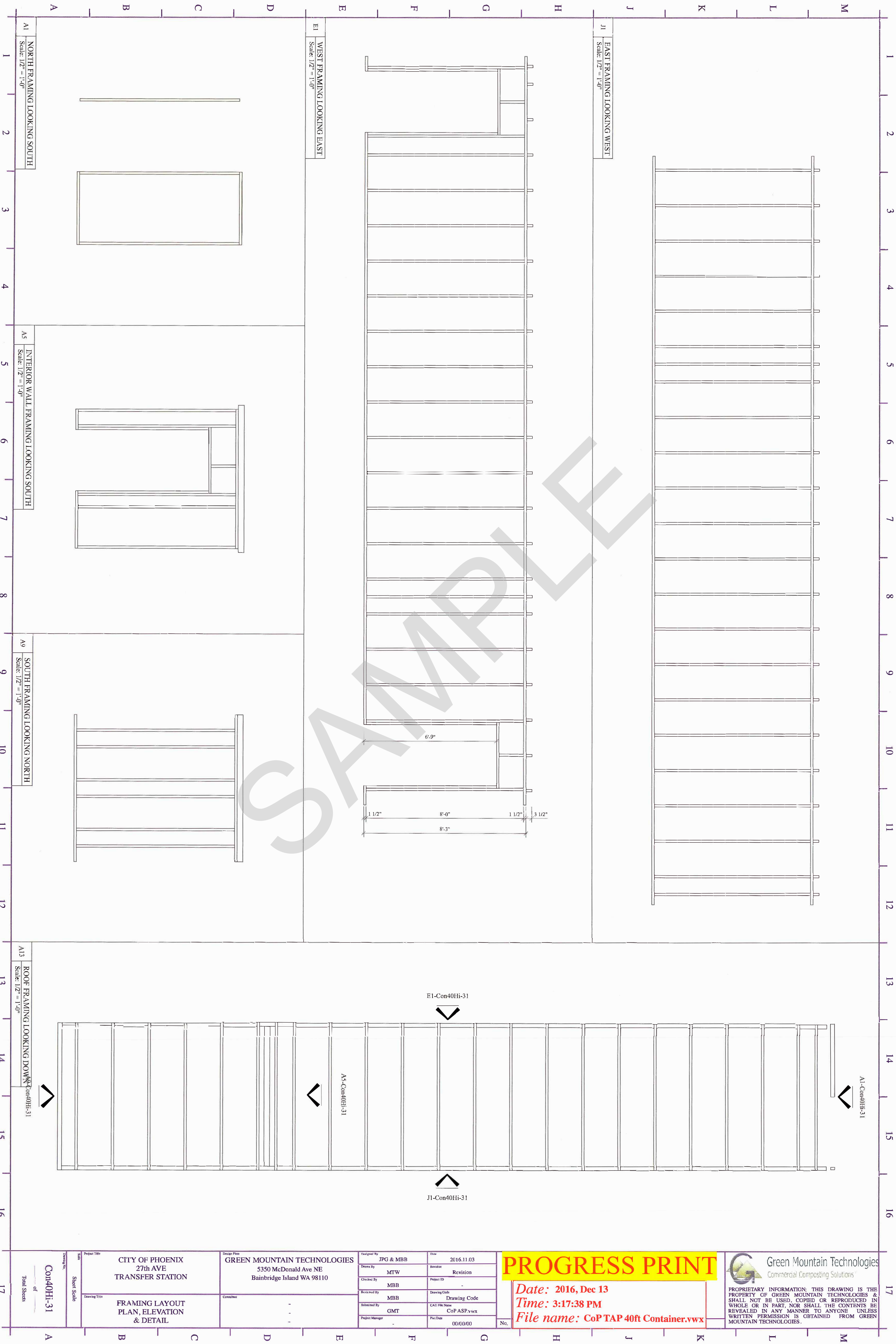

CITY OF PHOENIX
STREET TRANSPORTATION DEPARTMENT
DCM DIVISION, VERTICAL PROJECT MANAGEMENT SECTION

CITY OF PHOENIX
COMPOST FACILITY SELF HAUL EXPANSION
3063 SOUTH 27TH AVENUE
PHOENIX, AZ 85009
PW16700021-8
100% CONSTRUCTION DOCUMENTS



2018

LP2M 1807096

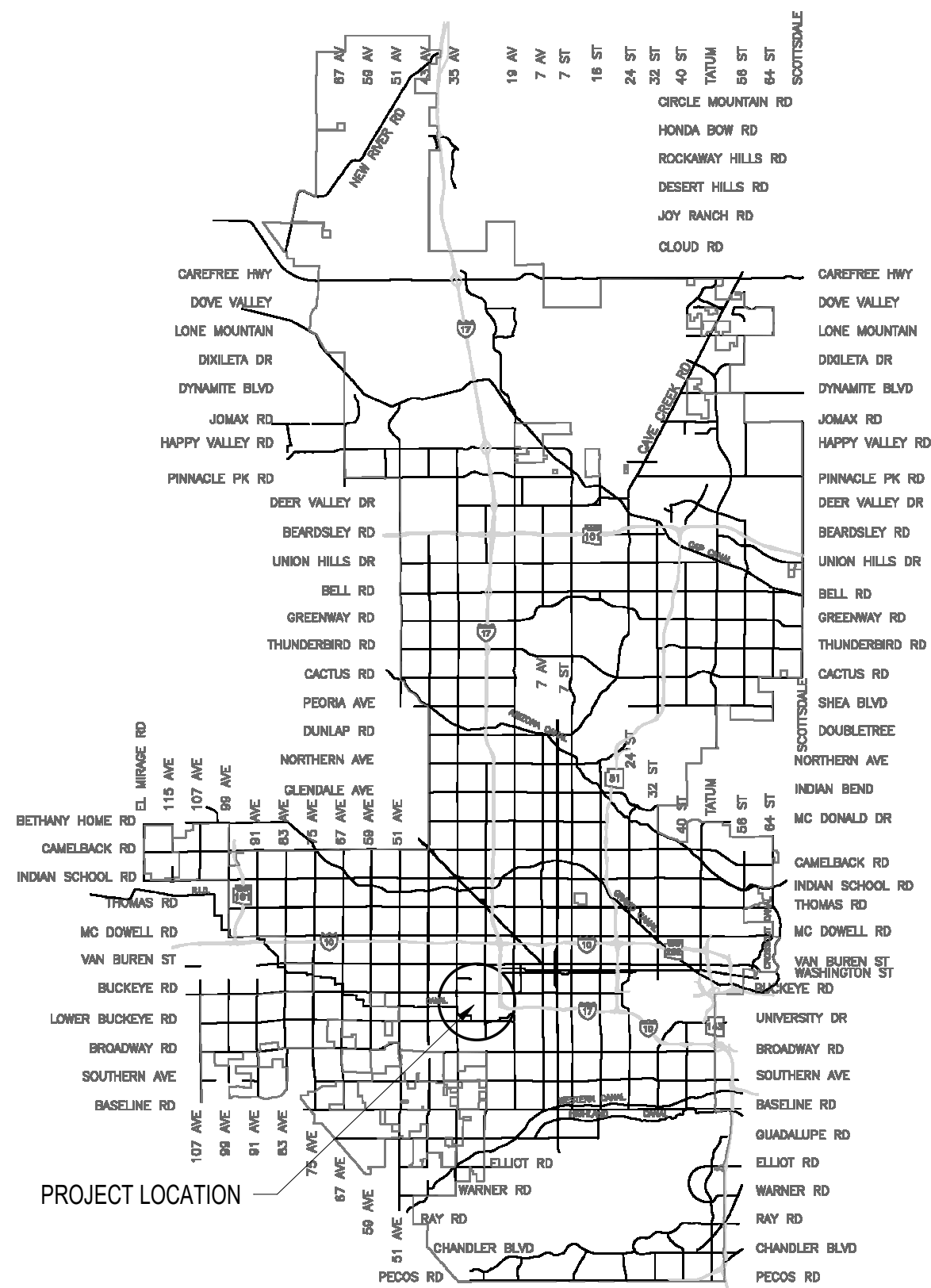

VICINITY MAP
NTS



AS-BUILT / RECORD DRAWING
DATE: 08-23-19

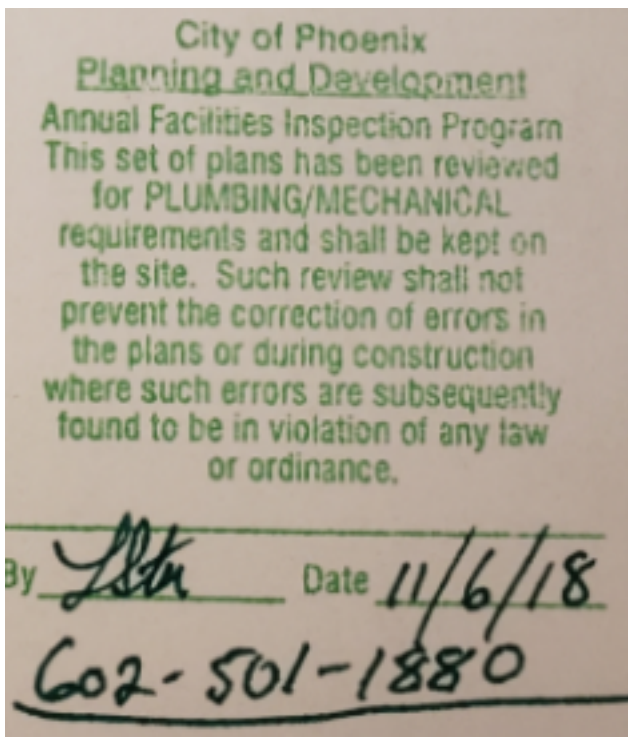
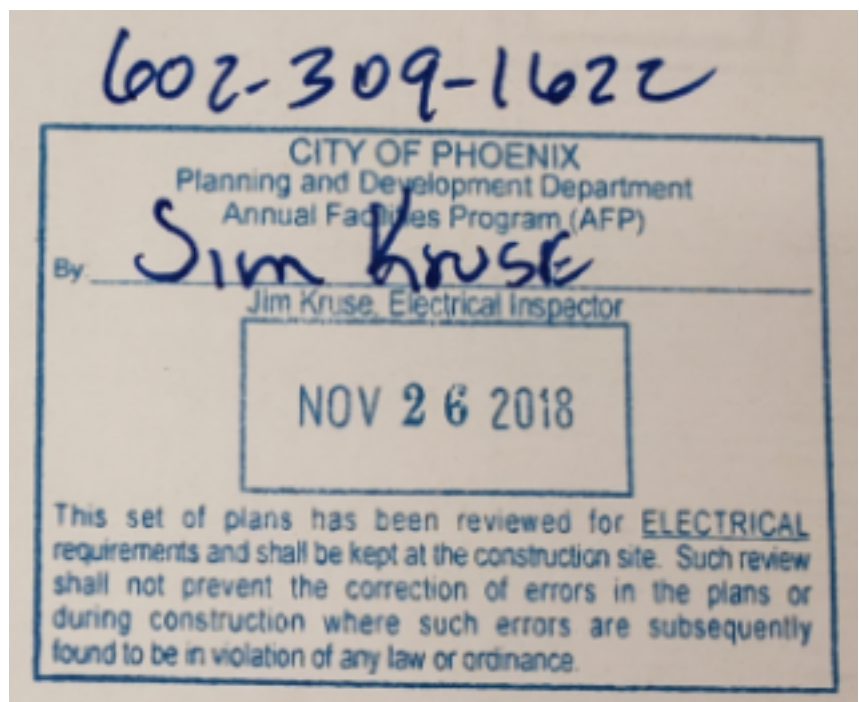

MAYOR
THELDA WILLIAMS

- CITY COUNCIL
- DISTRICT NO. 1 - THELDA WILLIAMS
 - DISTRICT NO. 2 - JIM WARING
 - DISTRICT NO. 3 - DEBRA STARK
 - DISTRICT NO. 4 - LAURA PASTOR
 - DISTRICT NO. 5 - DANIEL VALENZUELA
 - DISTRICT NO. 6 - SAL DICICCIO
 - DISTRICT NO. 7 - MICHAEL NOWAKOWSKI
 - DISTRICT NO. 8 - KATE GALLEG0

CITY MANAGER
ED ZUERCHER

CITY NGINEER
KINI L.E. KNUDSON, PE

APPROVALS

ENGINEERING SUPERVISOR _____ DATE _____
(CLIENT DEPARTMENT) _____ DATE _____

KIVA #	09-3296	<small>Note:</small> Per City of Phoenix City Code Chapter 2, section 2-28, these plans are for official use only and may not be shared with others except as required to fulfill the obligations of your contract with the City of Phoenix.
SDEV #	0900363	

10/30/2018 1:43:55 PM C:\Revit\2018\047 Arch_Self Haul Expansion_2018.whr\user@awarch.com.rvt

Timer: Delta EBMGR A-1000
with enteliBUS (eMBGR)
touchscreen

ADD TIMER TO EXISTING RETENTION
POND ELECTRICAL EQUIPMENT,
COORDINATE WITH MEP AND
ELECTRICAL CONTRACTOR

APPLICABLE CODES

THIS PROJECT IS DESIGNED TO COMPLY WITH THE FOLLOWING CODES:

- 2018 IBC (INTERNATIONAL BUILDING CODE)
- 2018 IMC (INTERNATIONAL MECHANICAL CODE)
- 2018 UPC (UNIFORM PLUMBING CODE)
- 2018 IPC (INTERNATIONAL PLUMBING CODE)
- 2018 IECC (INTERNATIONAL ENERGY CODE)
- 2018 IFGC (INTERNATIONAL FUEL GAS CODE)
- 2017 NEC (NATIONAL ELECTRICAL CODE)
- 2018 IFC (INTERNATIONAL FIRE CODE)
- 2010 ADA (AMERICANS WITH DISABILITIES ACT STANDARDS FOR ACCESSIBLE DESIGN)

Revisions

Date

INDEX OF DRAWINGS

SHEET #	SHEET NAME
GENERAL	
G-0.0	COVER SHEET
ARCHITECTURAL	
A-1.1	OVERALL SITE PLAN
CIVIL	
C1.1	COVER
C2.1	DEMOLITION PLAN
C3.1	HORIZONTAL CONTROL PLAN
C4.1	GRADING & DRAINAGE PLAN
CU2.1	UTILITY PLAN
1 OF 1	AS-BUILT SURVEY
MECHANICAL	
M-0.1	MECHANICAL SYMBOLS, NOTES AND ABBREVIATIONS
M-1.6	MECHANICAL SITE PLAN ASI #002
PLUMBING	
P-0.1	PLUMBING SYMBOLS, NOTES AND ABBREVIATIONS
P-1.4	PLUMBING SITE PLAN
ELECTRICAL	
E-0.1	ELECTRICAL SYMBOLS, NOTES AND ABBREVIATIONS
E-1.5	ELECTRICAL SITE PLAN ASI #001

Designed By:

MR

Drawn By:

WHB

Checked By:

MR

Date:

10-30-2018

AW Project Number:

2018.047

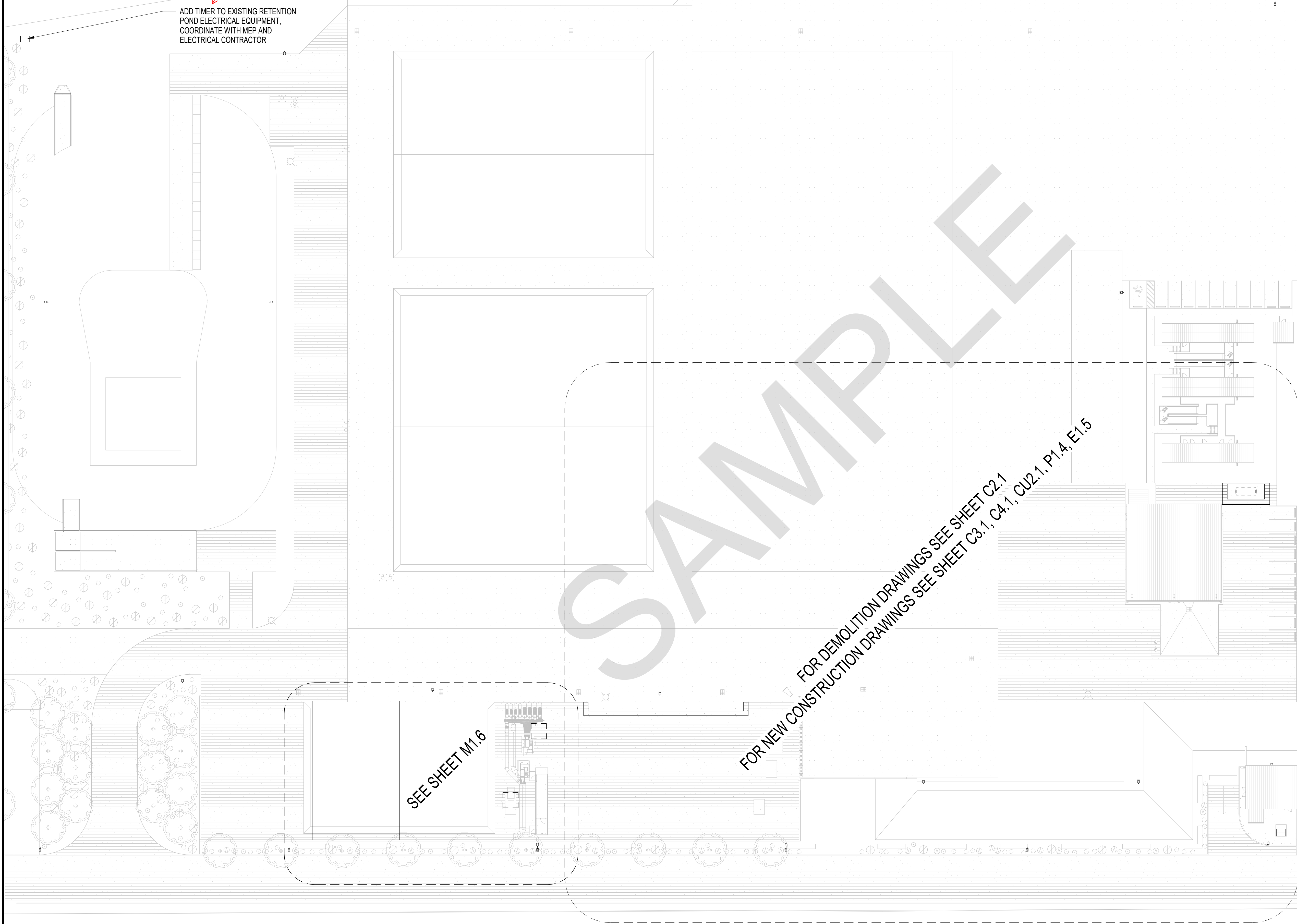

DESIGN TEAM CONTACTS:

ALLAN SMOLKO
PROJECT MANAGER
CITY OF PHOENIX

MARCELO REYNA
PROJECT MANAGER
ARRINGTON WATKINS ARCHITECTS

KENT NORCROSS
CIVIL ENGINEER
DIBBLE ENGINEERING

KREGG KRAUS
MPE ENGINEER
SOLUTIONS AEC



5240 North 16th Street, Suite 101
Phoenix, Arizona 85016
Telephone: (602) 279-4373
Fax: (602) 279-9110

A Limited Liability Company
© Copyright 2018

OVERALL SITE PLAN

Note:
Per City of Phoenix City Code Chapter 2,
section 2-28, these plans are for official use
only and may not be shared with others
except as required to fulfill the obligations of
your contract with the City of Phoenix.

KIVA # 09-3296
SDEV # 0900363

Sheet
A-1.1
OF

Title: **COMPOST FACILITY SELF HAUL EXPANSION**
3063 SOUTH 27TH AVENUE
PHOENIX, AZ 85009
Index No: **PW16700021-8**



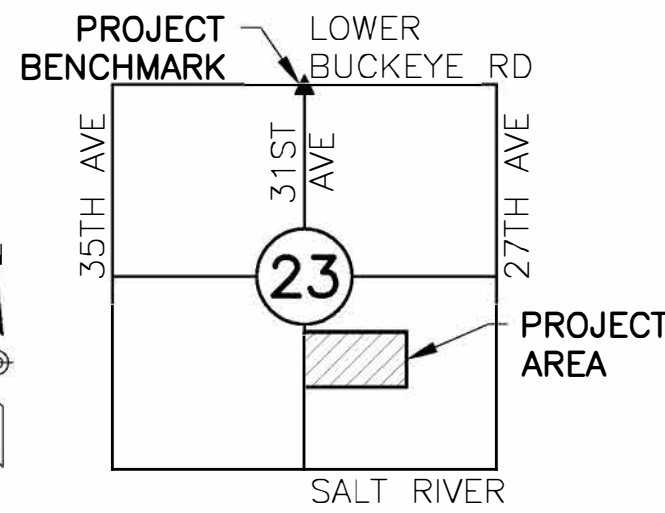

LOCATION MAP
T1N, R2E, SEC 23, SE 1/4
COP 1/4 SECTION 06-22
NTS

PROJECT BENCHMARK

- ▲ FOUND CITY OF PHOENIX PUBLISHED BENCHMARK DESCRIBED AS:
31ST AVENUE & LOWER BUCKEYE ROAD
SRP BCF ON IRRIGATION BOX, NORTH SIDE OF ROAD
CITY OF PHOENIX PUBLISHED ELEVATION = 1048.34'
(CITY OF PHOENIX DATUM - NGVD 29)

PROJECT DESCRIPTION

THIS PROJECT INCLUDES MINOR SITE IMPROVEMENTS TO THE EXISTING 27TH AVENUE TRANSFER STATION COMPOST FACILITY. NEW IMPROVEMENTS INCLUDE THE CONSTRUCTION OF A FUEL CONTAINMENT PAD, AND VALLEY GUTTERS. RETENTION HAS BEEN PREVIOUSLY DESIGNED DURING PHASE 1 OF THIS PROJECT FOR 125% OF THE 100 YEAR 2 HOUR STORM EVENT IN AN HDPE LINED CHANNEL TO PREVENT PERCOLATION OF THE RUNOFF FROM THE SITE.

DRAINAGE STATEMENT

SITE IS NOT IN A SPECIAL FLOOD HAZARD AREA. OFFSITE FLOWS DO NOT AFFECT THIS SITE. RETENTION IS PROVIDED FOR 125% OF THE 100 YEAR STORM DUE TO THE SITE BEING IN A SUMP AND NOT HAVING AN OUTFALL INTO PUBLIC RIGHT OF WAY OR WATERWAY. EXTREME STORM OUTFALLS THE SITE AT THE SOUTHWEST CORNER OF THE SITE AT ELEVATION 1033.82.

AS-BUILT CERTIFICATION

I HEREBY CERTIFY THAT THE "RECORD DRAWING" MEASUREMENTS AS SHOWN HEREON WERE MADE UNDER MY SUPERVISION OR AS NOTED AND ARE CORRECT TO THE BEST OF MY KNOWLEDGE AND BELIEF.

REGISTERED ENGINEER/LAND SURVEYOR _____ DATE _____

REGISTRATION NUMBER _____

LEGEND

EXST	NEW
BENCHMARK	BACKFLOW PREVENTION DEVICE
MONUMENT FLUSH	CACTUS
MONUMENT IN HANDHOLE	DRYWELL
BACKFLOW PREVENTION DEVICE	FIRE HYDRANT
DRYWELL	FIRE DEPT CONNECTION
FIRE HYDRANT	FLAG POLE
FIRE DEPT CONNECTION	GATE
GATE	HEADWALL
GRATE	MANHOLE
GUY WIRE	METER
MANHOLE (TYPE NOTED)	PIPE PLUG
METER (TYPE NOTED)	PULLBOX
PEDESTAL (TYPE NOTED)	RIPRAP
PULLBOX (TYPE NOTED)	ROCK
SHRUB	SHRUB
SIGN	SIGN
STREET LIGHT	STREET LIGHT
TREE	TREE
UTILITY POLE	UTILITY POLE
VALVE (TYPE NOTED)	VALVE
BUILDING SETBACK	BUILDING SETBACK
EASEMENT	CENTERLINE
PROPERTY LINE	EASEMENT
RIGHT-OF-WAY	FENCE CHAIN LINE
FENCE WOOD	PHASING SEPARATION LINE
FENCE WIRE	RIGHT-OF-WAY
FENCE CHAIN LINK	FLOWLINE
FLOWLINE	MASONRY WALL/RETAINING WALL
GUARDRAIL	MAJOR CONTOUR
MASONRY WALL/RETAINING WALL	MINOR CONTOUR
MAJOR CONTOUR	STORM DRAIN
MINOR CONTOUR	UTILITY LINE (TYPE NOTED)
UTILITY LINE (TYPE NOTED)	NEW BUILDING
EXST BUILDING	SEWER CLEANOUT
EXST ASPHALT	NEW ASPHALT
EXST CONCRETE	NEW CONCRETE

ABBREVIATIONS

ABC	AGGREGATE BASE COURSE	W/	WITH
AC	ASPHALT CONCRETE	WM	WATER METER
ADA	AMERICANS WITH DISABILITIES ACT		
ADAG	AMERICANS WITH DISABILITIES ACT ACCESSIBILITY GUIDELINES		
BC	BRASS CAP		
BCF	BRASS CAP FLUSH		
BCHH	BRASS CAP IN HANDHOLE		
BLDG	BUILDING		
BM	BENCHMARK		
C	CONCRETE ELEVATION		
CATV	CABLE TELEVISION		
COMM	COMMUNICATION		
CONC	CONCRETE		
DET	DETAIL		
DG	DECOMPOSED GRANITE		
DIP	DUCTILE IRON PIPE		
EB	ELECTRIC PULLBOX		
EL	ELEVATION		
ESMT	EASEMENT		
EXST	EXISTING		
FF	FINISH FLOOR ELEVATION		
FG	FINISH GRADE ELEVATION		
FL	FIRE LINE, FLOWLINE		
FND	FOUND		
FO	FIBER OPTIC		
G	GUTTER ELEVATION		
GB	GAS		
HDPE	GRADE BREAK		
INV	HIGH DENSITY POLYETHYLENE INVERT		
IRR	IRRIGATION		
MAG	MARICOPA ASSOCIATION OF GOVERNMENTS		
MAX	MAXIMUM		
MIN	MINIMUM		
MOD	MODIFIED		
OHE	OVERHEAD ELECTRIC		
OTR	OUTER		
P	PAVEMENT ELEVATION		
PCCP	PORTLAND CEMENT CONCRETE PAVEMENT		
PRMTR	PERIMETER		
PUE	PUBLIC UTILITY EASEMENT		
PVC	POLY VINYL CHLORIDE		
PVMT	PAVEMENT		
R	RADIUS		
RCP	REINFORCED CONCRETE PIPE		
S	SLOPE		
SD	STORM DRAIN		
SEC	SECTION		
SPEC	SPECIFICATIONS		
SS	SANITARY SEWER		
STD	STANDARD		
TC	TOP OF CURB		
TEL	TELEPHONE		
TYP	TYPICAL		
W	WATER		

PROJECT INFORMATION

OWNER
CITY OF PHOENIX
200 WEST WASHINGTON STREET
6TH FLOOR
PHOENIX, ARIZONA 85003-1611
PHONE: 602.256.4337
CONTACT: ALLAN SMOLKO

ARCHITECT
ARRINGTON WATKINS ARCHITECTS
5240 NORTH 16TH STREET
SUITE 101
PHOENIX, ARIZONA 85016
PHONE: 602.279.4373
CONTACT: MARCELO REYNA

ENGINEER
DIBBLE ENGINEERING
7878 NORTH 16TH STREET
SUITE 300
PHOENIX, ARIZONA 85020
PHONE: 602.957.1155
CONTACT: KENT NORCROSS

SHEET INDEX

C1.1	COVER
C2.1	DEMOLITION PLAN
C3.1	HORIZONTAL CONTROL PLAN
C4.1	GRADING & DRAINAGE PLAN
CU2.1	UTILITY PLAN

SITE ACREAGE

TOTAL = 27.393 AC
DISTURBED = 0.363 AC

EARTHWORK

4 CY CUT
558 CY FILL
553 CY NET (FILL)

RETAINING WALLS

TOTAL LENGTH = 184 LF @ 7' HEIGHT

**STORM WATER RETENTION VOLUME CALCULATIONS:

ZONE A
VOLUME REQ = C*(P/12)*A
C = 0.87 (COMPOSITE)
P = 2.26 (PER NOAA 100-YR, 2-HR STORM)
A = 511,660 SQ-FT

VOLUME REQ = 0.87*(2.26/12)*511,660
= 83,836 CUBIC FEET

ZONE B
VOLUME REQ = C*(P/12)*A
C = 0.88 (COMPOSITE)
P = 2.26 (PER NOAA 100-YR, 2-HR STORM)
A = 539,355 SQ-FT

VOLUME REQ = 0.88*(2.26/12)*539,355
= 89,389 CUBIC FEET

TOTALS - ZONE A & ZONE B
100-YR VOLUME REQ = 173,225 CUBIC FEET
VOLUME PROPOSED = 173,373 CUBIC FEET
WATER SURFACE ELEVATION = 1027.00

ZONE C
SELF RETAINING FUTURE ANAEROBIC DIGESTER
VOLUME REQ = C*(P/12)*A
C = 0.90 (INDUSTRIAL)
P = 2.26 (PER NOAA 100-YR, 2-HR STORM)
A = 95,232 SQ-FT

VOLUME REQ = 0.90*(2.26/12)*95,232
= 16,142 CUBIC FEET
VOLUME PROPOSED = 49,086 CUBIC FEET
WATER SURFACE ELEVATION = 1038.17

**ALL RETENTION CALCULATIONS ARE BASED ON EXISTING DRAINAGE FACILITIES CONSTRUCTED DURING PREVIOUS PHASE OF PROJECT. NO NEW RETENTION FACILITIES WERE CONSTRUCTED ON THIS PROJECT. EXISTING CONDITIONS ACCOUNT FOR NEW CONSTRUCTION.

STORM WATER RETENTION TABLE			
VOLUME REQUIRED (CF)	VOLUME PROVIDED (CF)	AS-BUILT VOLUME (CF)	
100-YR STORM	173,225	173,373	

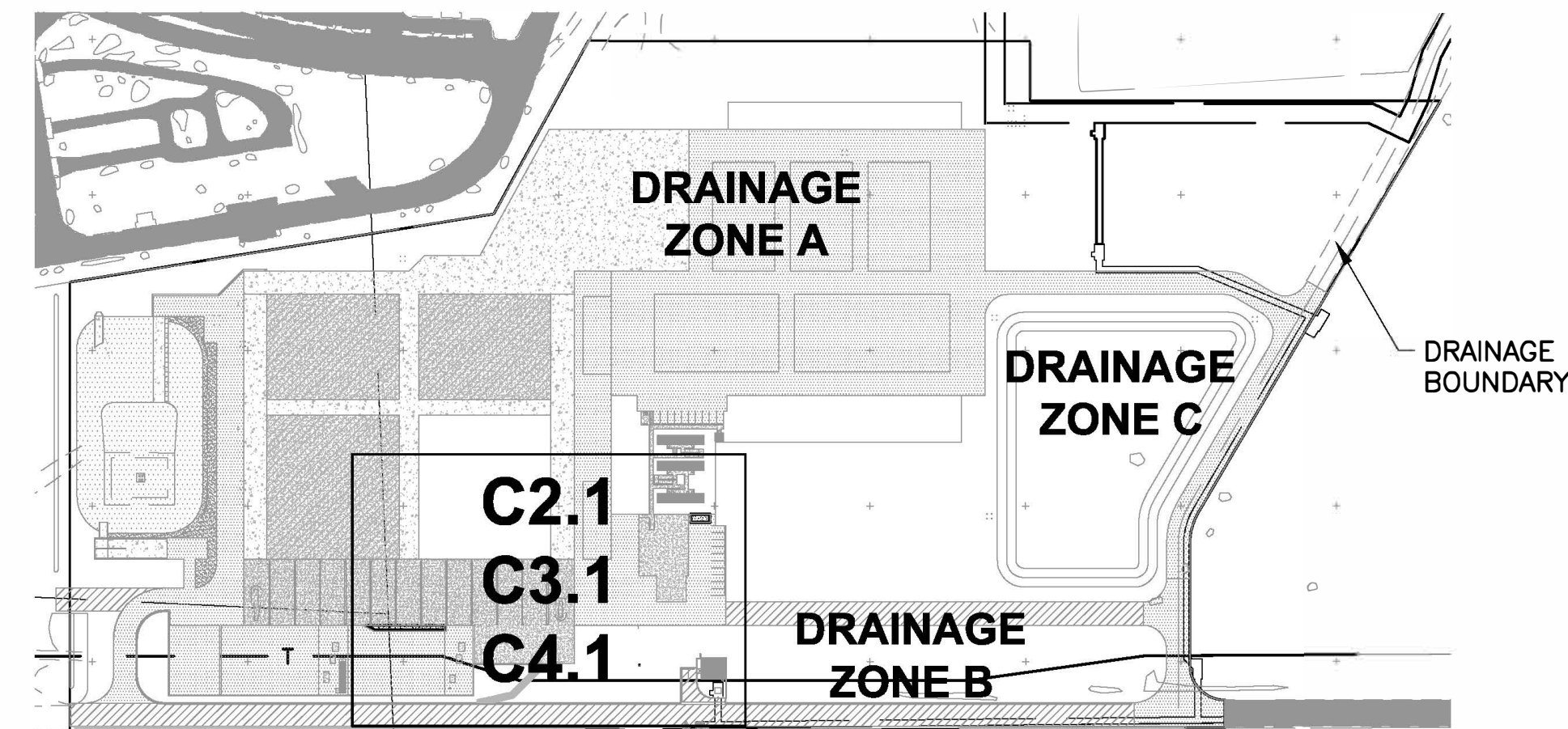

KEY MAP

SCALE: 1"=200'

PAPP: 09-3296
KIVA: 0900363
Q/S: 06-22
DSAP:
CCPR:



Dibble Engineering

7500 N. Dreamy Draw Drive
Suite 200
Phoenix, AZ 85020
P 602.957.1155
F 602.957.2838
www.dibblecorp.com

COVER SHEET

Note:
Per City of Phoenix City Code Chapter 2, section 2-28, these plans are for official use only and may not be shared with others except as required to fulfill the obligations of your contract with the City of Phoenix.

Revisions	Date



Designed By: AN
Drawn By: AN/TCW
Checked By: AAC
Date: 10/30/18
Dibble Project Number 1018104

Title:
COMPOST FACILITY SELF HAUL EXPANSION
3063 SOUTH 27TH AVENUE
PHOENIX, ARIZONA 85009
Index No: PW16700021-8



KIVA # 09-3296
SDEV # 0900363

Sheet
C1.1
OF

Revisions	Date



Designed By:	AN
Drawn By:	AN/TCW
Checked By:	AAC
Date:	10/30/18
Dibble Project Number	1018104

Title:
COMPOST FACILITY SELF HAUL EXPANSION
3063 SOUTH 27TH AVENUE
PHOENIX, ARIZONA 85009
Index No: **PW16700021-8**

Dibble Engineering
7500 N. Dreamy Draw Drive
Suite 200
Phoenix, AZ 85020
P 602.957.1155
F 602.957.2838
www.dibblecorp.com

KIVA # **09-3296**
SDEV # **0900363**

Sheet
C3.1
OF

- CONSTRUCTION NOTES
- 10 CONCRETE VALLEY GUTTER
MAG STD DET 240
 - 20 FUEL ABSORBING DRAIN COVER
PIG DRIVE-OVER DRAINBLOCKER OR APPROVED
EQUAL TO BE INSTALLED BY OPERATOR
 - 22 CONCRETE CONTAINMENT PAD
REFER TO DET 5, THIS SHEET
 - 23 ASPHALT REPLACEMENT
MATCH EXST SECTION IN KIND

- REFERENCE NOTES
- 7 FUEL TANK
REFER TO ARCHITECTURAL PLANS

LEGEND

	CONCRETE PAVEMENT SECTION PER PLAN		ASPHALT PAVEMENT SECTION PER PLAN
	CONCRETE PAVEMENT SECTION PER PLAN		ASPHALT MILLINGS SECTION PER PLAN
	STRUCTURAL CONCRETE SLAB REFER TO STRUCTURAL PLANS		SACRIFICIAL TOPPING SLAB CONCRETE PAVEMENT SECTION PER PLAN

0' 10' 20' 40'

SCALE: 1"=20'

Call at least two full working days
before your working days
ARIZONA811
Arizona Blue Stake, Inc.
Dial 8-1-1 or 1-800-STAKE-IT (783-3348)
In Maricopa County: (602) 253-1100

HORIZONTAL CONTROL PLAN

Note:
Per City of Phoenix City Code Chapter 2,
section 2-28, these plans are for official use
only and may not be shared with others
except as required to fulfill the obligations of
your contract with the City of Phoenix.

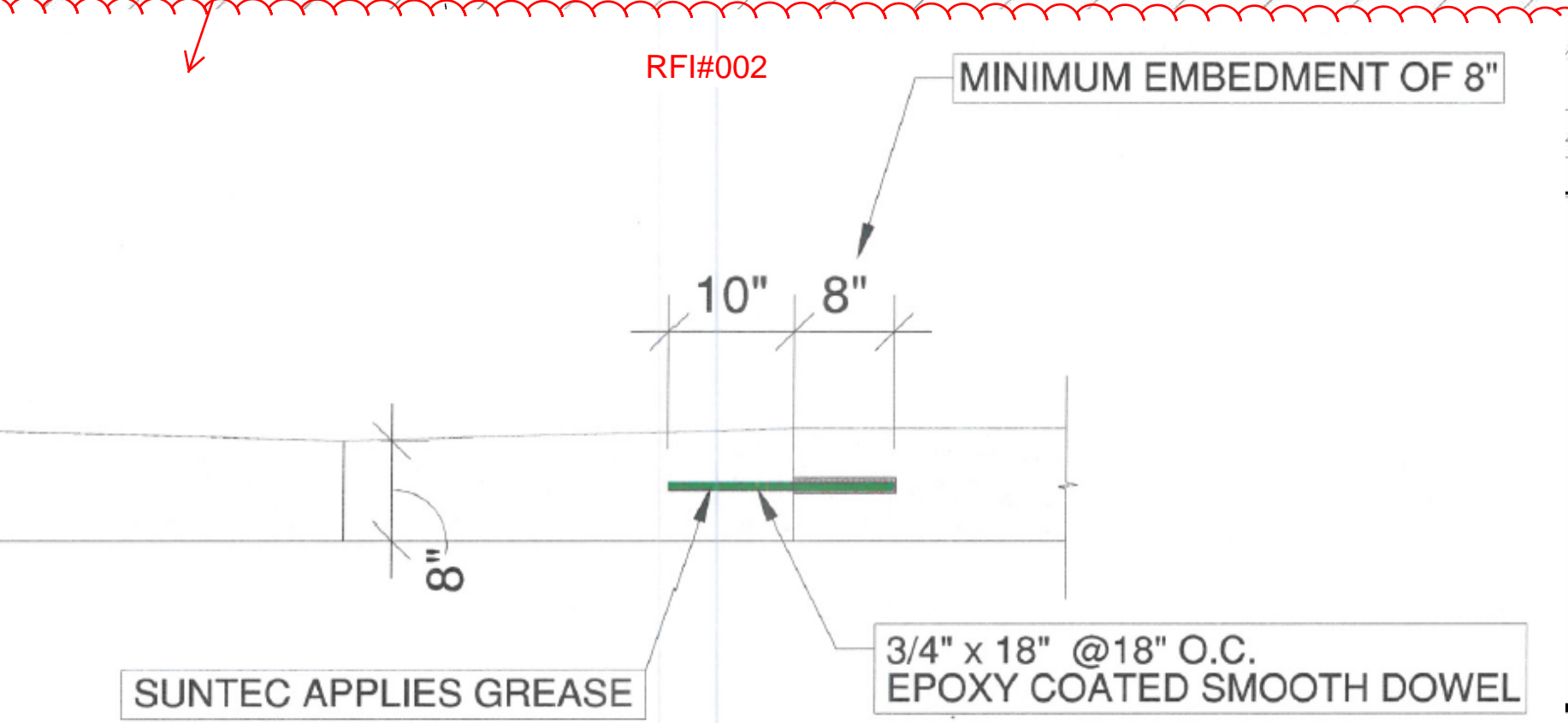
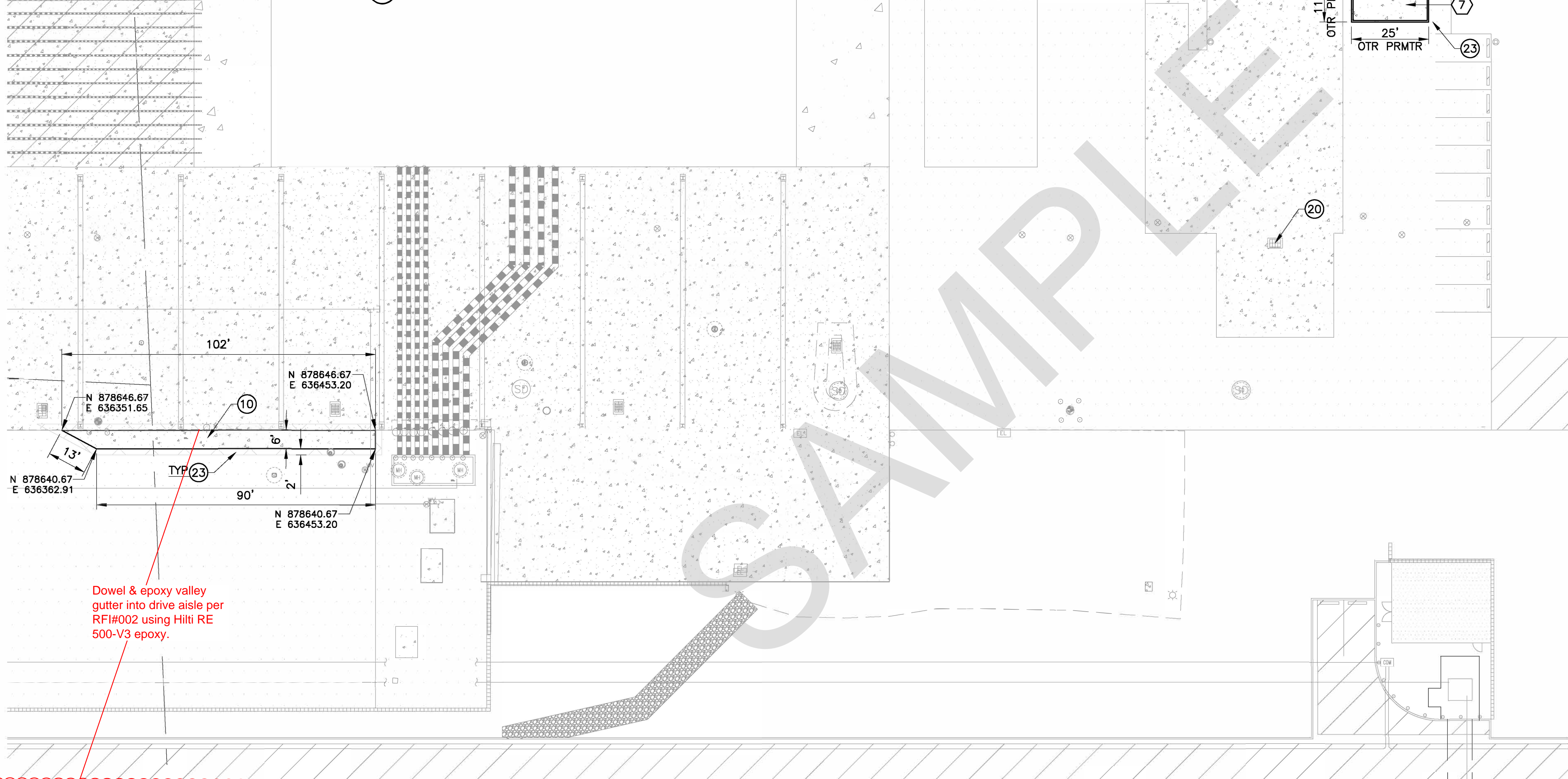
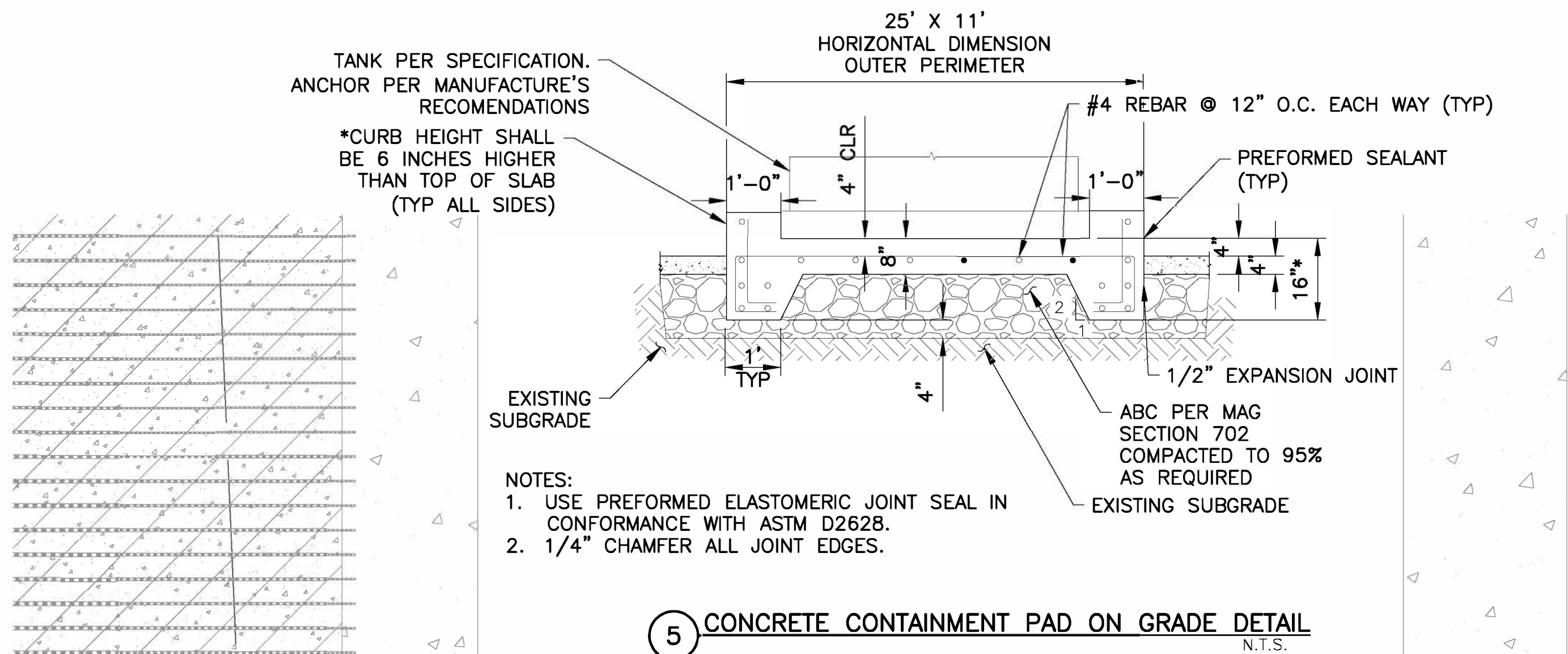

Dowel & epoxy valley gutter into drive aisle per RFI#002 using Hilti RE 500-V3 epoxy.

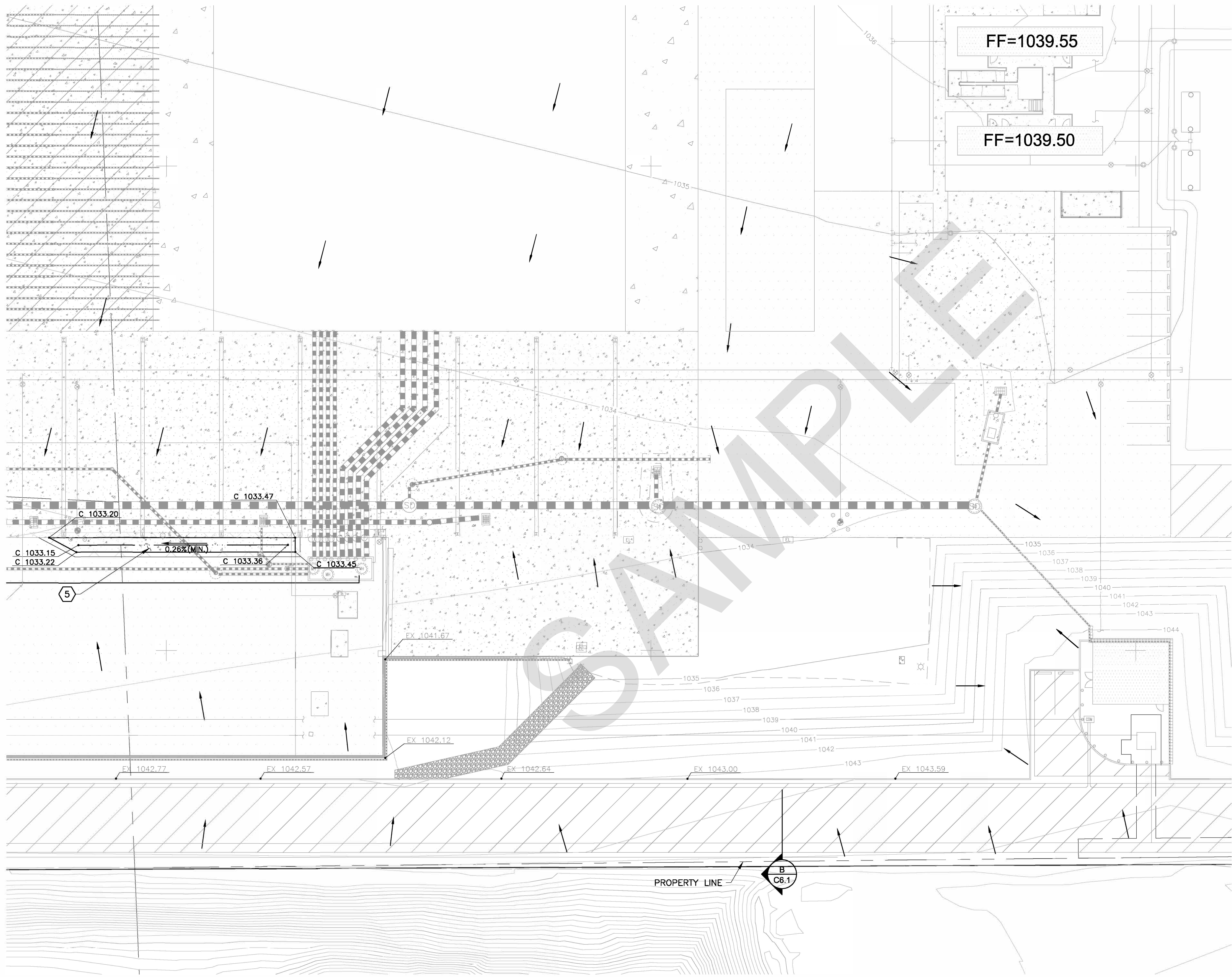

REFERENCE NOTES

- 5 VALLEY GUTTER
REFER TO HORIZONTAL CONTROL PLAN

Revisions	Date



Designed By:	AN
Drawn By:	AN/TCW
Checked By:	AAC
Date:	10/30/18
Dibble Project Number	1018104

Title:
COMPOST FACILITY SELF HAUL EXPANSION
3063 SOUTH 27TH AVENUE
PHOENIX, ARIZONA 85009
Index No: PW16700021-8

Dibble
Engineering

7500 N. Dreamy Draw Drive
Suite 200
Phoenix, AZ 85020
P 602.957.1155
F 602.957.2838
www.dibblecorp.com

GRADING & DRAINAGE
PLAN

Note:
Per City of Phoenix City Code Chapter 2,
section 2-28, these plans are for official use
only and may not be shared with others
except as required to fulfill the obligations of
your contract with the City of Phoenix.



KIVA # **09-3296**
SDEV # **0900363**

Sheet
C4.1
OF



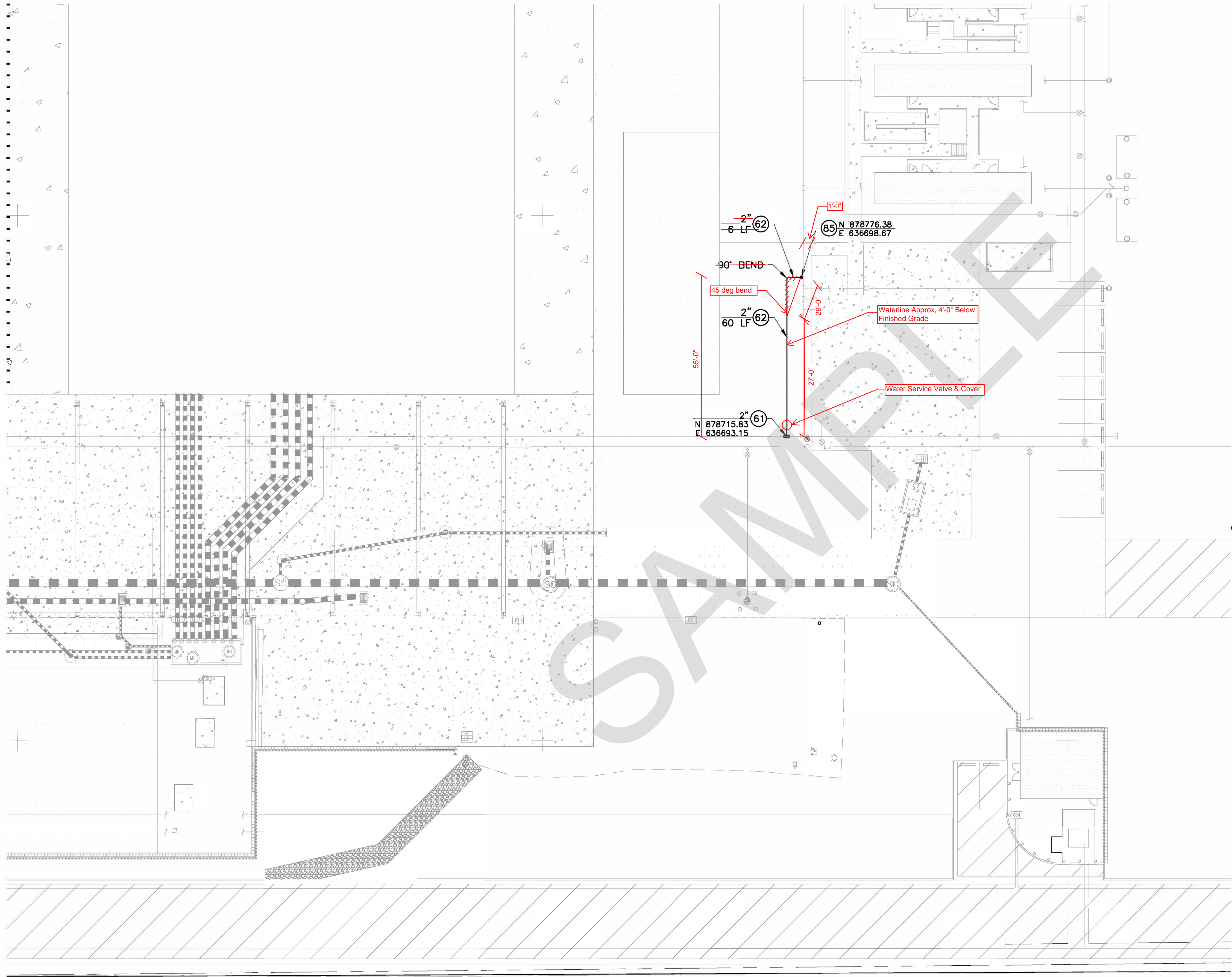

- CONSTRUCTION NOTES
- 61 WATER SERVICE CONNECTION
SIZE PER PLAN, COP STD DET P1342
 - 62 WATER SERVICE LINE W/FITTINGS
TYPE K COPPER, SIZE PER PLAN
 - 85 WATER RISER
PER DET 1, THIS SHT

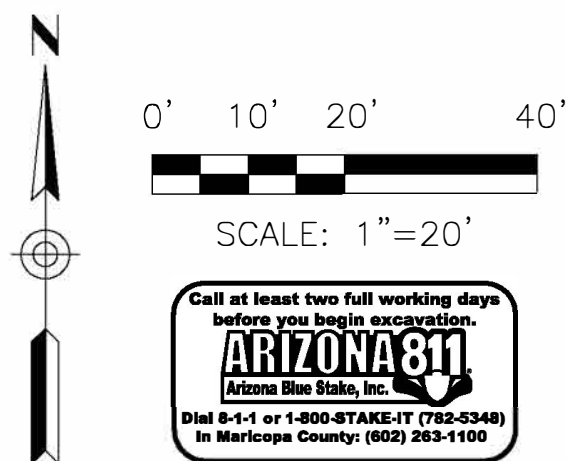
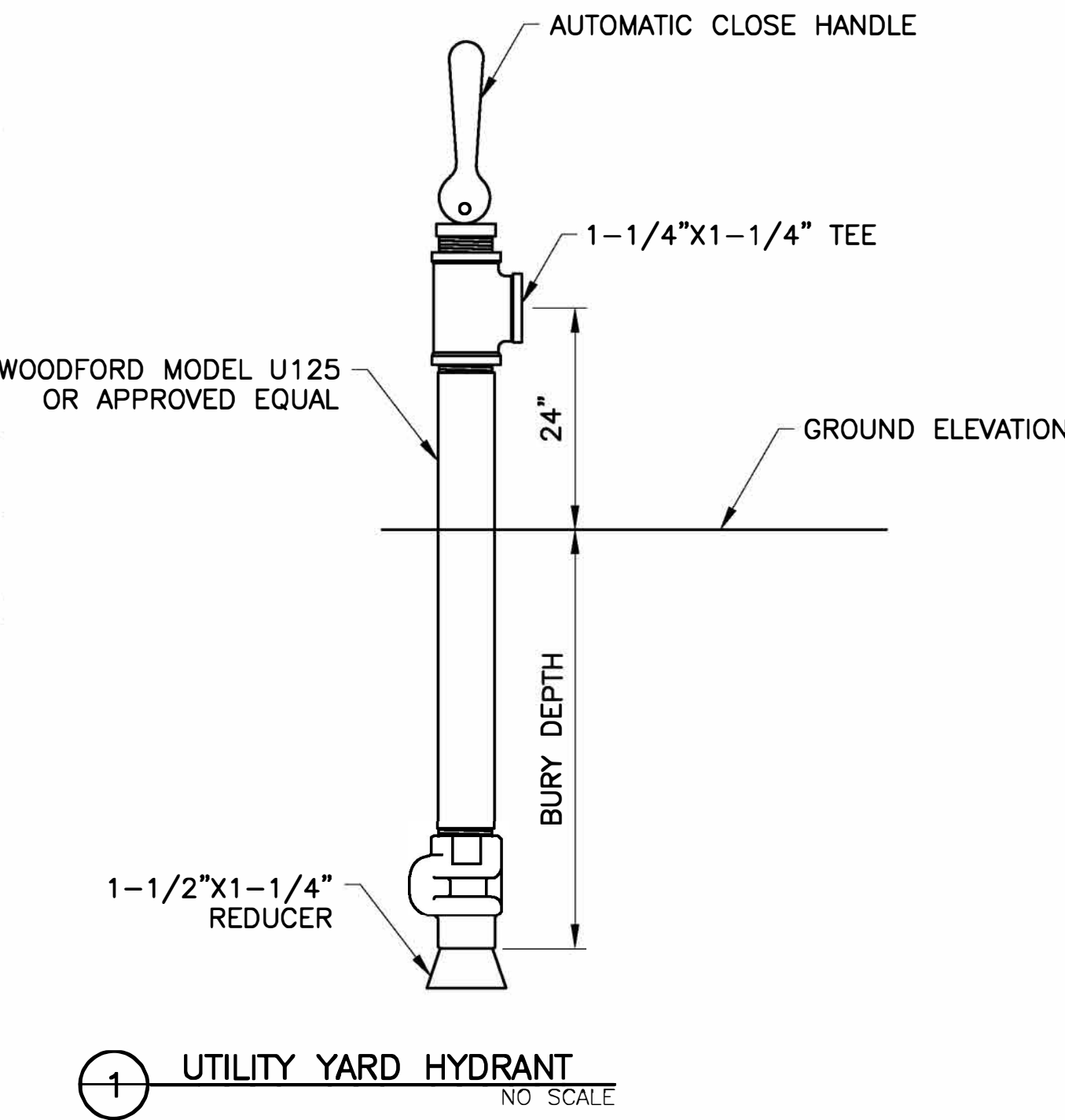



Dibble Engineering

7590 N. Dreamy Draw Drive
Suite 200
Phoenix, AZ 85020
P 602.957.1155
F 602.957.2838
www.dibblecorp.com

UTILITY PLAN

KIVA # 09-3296
SDEV # 0900363

Note:
Per City of Phoenix City Code Chapter 2, section 2-28, these plans are for official use only and may not be shared with others except as required to fulfill the obligations of your contract with the City of Phoenix.

Sheet
CU2.1
OF

Revisions	Date

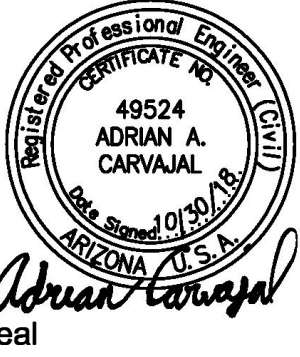

Seal

Designed By:
AN

Drawn By:
AN/TCW

Checked By:
AAC

Date:
10/30/18

Dibble Project Number
1018104

Title:

COMPOST FACILITY SELF HAUL EXPANSION

3063 SOUTH 27TH AVENUE

PHOENIX, ARIZONA 85009

Index No: **PW16700021-8**



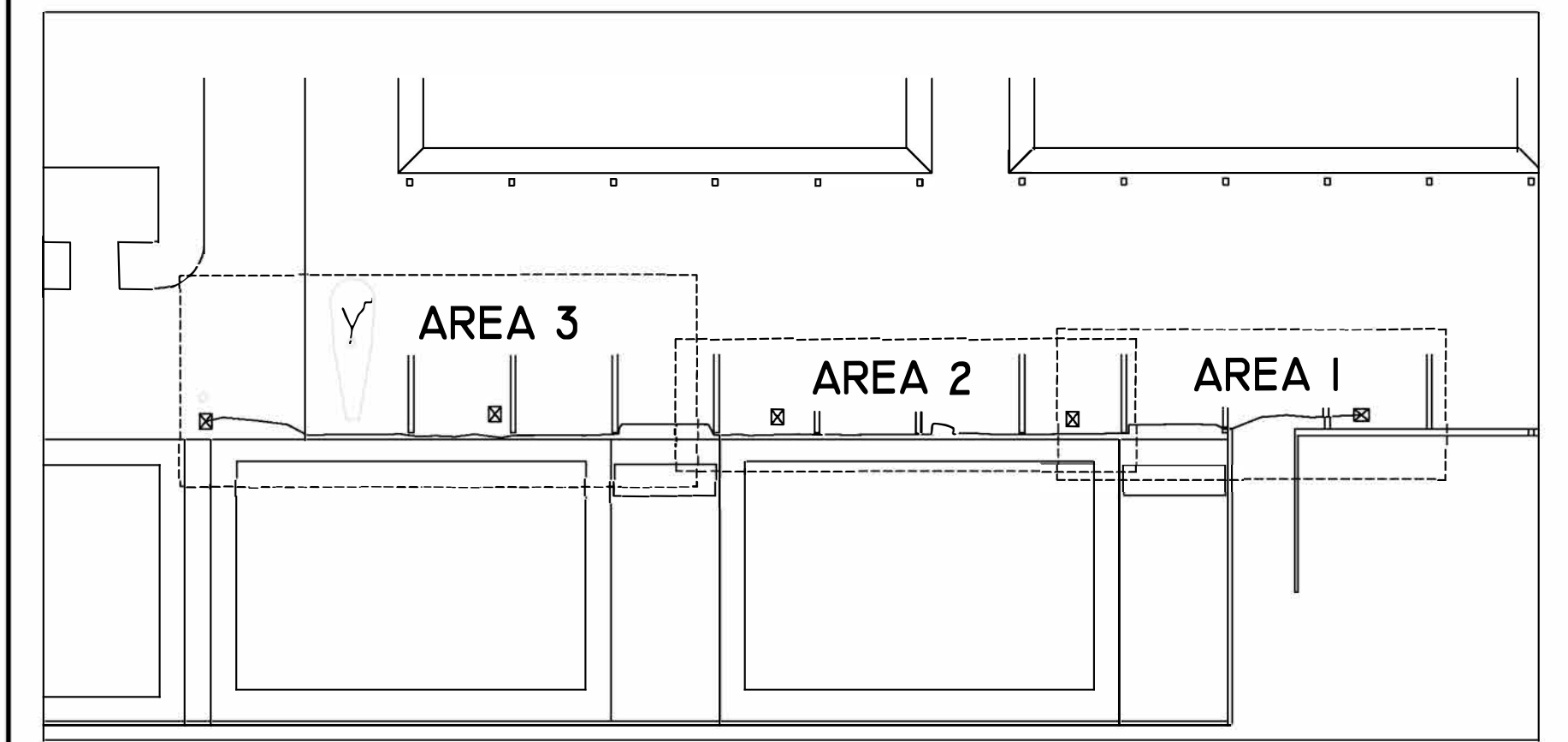

AREA 3

AREA 2

AREA I



Revisions	Date



Designed By: MBS
Drawn By: NTB
Checked By: MBS
Date: 10-30-2018

Title: COMPOST FACILITY SELF HAUL EXPANSION 3063 SOUTH 27TH AVENUE PHOENIX, AZ 85009	Index No. _____

Engineering By

SOLUTIONS AEC
ENGINEERING REDEFINED

1414 West Broadway Rd, Suite 142
Tempe, AZ 85282
480.566.1582
www.solutions-aec.com
© 2018 Solutions AEC, LLC

Note:
Per City of Phoenix City Code Chapter 2, section 2-28, these plans are for official use only and may not be shared with others except as required to fulfill the obligations of your contract with the City of Phoenix.

KIVA # _____
SDEV # _____
Sheet M-0.1 OF _____

ABBREVIATIONS	GENERAL NOTES	SYMBOLS
CONTROLS AHU - AIR HANDLING UNIT AI - ANALOG INPUT AO - ANALOG OUTPUT CC - COOLING COIL CUH - CABINET UNIT HEATER DI - DISCRETE INPUT DO - DISCRETE OUTPUT EF - EXHAUST FAN FCD - FLOW CONTROL DAMPER FE - FLOW ELEMENT FR - FIRING RATE FS - FLOW SWITCH HE - HUMIDITY ELEMENT HOA - HAND-OFF-AUTO SWITCH HT - HUMIDITY TRANSMITTER IH - INTAKE HOOD MC - MOTOR CONTROLLER MS - MOTOR STATUS PDT - DIFFERENTIAL PRESSURE TRANSMITTER PE - PRESSURE ELEMENT PH - PREHEAT PT - PRESSURE TRANSMITTER SD - SMOKE DETECTOR TCV - TEMPERATURE CONTROL VALVE TE - TEMPERATURE ELEMENT TSL - TEMPERATURE SWITCH LOW TT - TEMPERATURE TRANSMITTER UH - UNIT HEATER VAV - VARIABLE AIR VOLUME UNIT WLS - WALL LOUVER PIPING BOP - BOTTOM OF PIPE CD - CONDENSATE DRAIN CHWR - CHILLED WATER RETURN CHWS - CHILLED WATER SUPPLY ET - EXPANSION TANK HWR - HEATING HOT WATER RETURN HWS - HEATING HOT WATER SUPPLY RL - REFRIGERANT LIQUID RS - REFRIGERANT SUCTION SHEETMETAL AFF - ABOVE FINISH FLOOR AP - ACCESS PANEL BD - COUNTERWEIGHTED BACKDRAFT DAMPER BOD - BOTTOM OF DUCT EA - EXHAUST AIR EC - ELECTRICAL CONTRACTOR FAC - FIRE ALARM CONTRACTOR FD - FIRE DAMPER F/SD - FIRE / SMOKE DAMPER GC - GENERAL CONTRACTOR MA - MIXED AIR MC - MECHANICAL CONTRACTOR MVD - MANUAL VOLUME DAMPER NIC - NOT IN CONTRACT NTS - NOT TO SCALE OA - OUTDOOR AIR PC - PLUMBING CONTRACTOR RA - RETURN AIR SA - SUPPLY AIR SD - SMOKE DAMPER TCC - TEMPERATURE CONTROLS CONTRACTOR	<p>A. THESE DOCUMENTS ARE NOT INTENDED TO DEPICT THE COMPLETE AND ENTIRE SYSTEM, BUT ARE TO DESIGN AND DETAIL THE INTENT OF THE REQUIRED SYSTEMS, EQUIPMENT AND SCOPE OF WORK FOR THIS PROJECT. THE PRECISE MEANS, METHODS AND EXECUTION OF THESE DOCUMENTS ARE THE RESPONSIBILITY OF THE INSTALLING CONTRACTOR(S).</p> <p>B. COORDINATE INSTALLATION OF EQUIPMENT AND MATERIALS WITH ALL TRADES.</p> <p>C. ALL LINTELS, FRAMING, FURRING, PATCHING, AND PAINTING REQUIRED SHALL BE PROVIDED BY G.C.</p> <p>D. ALL MATERIALS INSTALLED IN PLENUMS SHALL BE RATED AND LABELED FOR SUCH USE.</p> <p>E. PROVIDE ACCESS TO ALL EQUIPMENT, VALVES, DAMPERS, ETC. CONCEALED WITHIN INACCESSIBLE CEILING OR WALLS. COORDINATE ALL ACCESS DOOR LOCATIONS WITH ARCHITECTURAL PLANS AND G.C. ALL LOCATIONS MUST BE APPROVED BY ARCHITECT AND OWNER.</p> <p>F. ALL PIPING, DUCTWORK, AND EQUIPMENT SHALL BE INSTALLED IN ACCORDANCE WITH THE 2012 INTERNATIONAL MECHANICAL CODE.</p> <p>G. ALL EQUIPMENT PROVIDED MUST COMPLY WITH THE 2012 INTERNATIONAL ENERGY CONSERVATION CODE.</p> <p>H. ALL CONSTRUCTION SHALL CONFORM TO NFPA 90A FOR FIRE AND SMOKE RATINGS.</p> <p>I. FACTORY MADE FLEXIBLE DUCTWORK SHALL BE CLASS 1 LISTED AND HAVE MOISTURE BARRIER AND R-8 INSULATION. MAXIMUM LENGTH OF FLEXIBLE DUCTWORK IS 9'-0". SHEET METAL DUCT WITH R-8 WRAP INSULATION SHALL BE PROVIDED FOR LONGER DISTANCES.</p> <p>J. PROVIDE SPIN-IN FITTINGS WITH MANUAL VOLUME DAMPERS (MVD) AT ALL RUNOUT DUCTS TO DIFFUSERS FROM RECTANGULAR DUCTS. PROVIDE IN-LINE MVDs WHERE A SPIN-IN FITTING WITH MVD IS NOT POSSIBLE.</p> <p>K. PROVIDE DUCT ACCESS DOORS AT ALL FIRE AND COMBINATION FIRE/SMOKE DAMPERS. PROVIDE MULTIPLE DOORS AS REQUIRED BY MANUFACTURER'S INSTALLATION INSTRUCTIONS. PROVIDE WALL/CEILING ACCESS DOORS TO G.C. FOR INSTALLATION.</p> <p>L. G.C. SHALL PROVIDE A UNIFORM LEVEL SUPPORT INCLUDING FRAMING FOR ALL ROOF MOUNTED EQUIPMENT.</p> <p>M. ALL POWER WIRING, DISCONNECT SWITCHES, AND MOTOR STARTERS SHALL BE FURNISHED AND INSTALLED BY DIVISION 26, UNLESS NOTED OTHERWISE. ALL AUXILIARY ELECTRIC HEATING EQUIPMENT (I.E. ELECTRIC WALL HEATERS, ELECTRIC BASEBOARD HEATERS, ETC.) SHALL BE FURNISHED BY DIVISION 23 AND INSTALLED BY DIVISION 26.</p> <p>N. SLEEVE AND FIRESTOP ALL PIPING PENETRATIONS THROUGH RATED WALLS.</p> <p>O. ALL NEW RECTANGULAR SUPPLY AIR DUCTWORK SHALL HAVE INSULATION IN COMPLIANCE WITH NFPA 90A AND AS DEFINED WITHIN THE CONSTRUCTION DOCUMENTS.</p> <p>P. DIVISION 23 TO COORDINATE DUCT-MOUNTED SMOKE DETECTOR INSTALLATION PER MANUFACTURER'S REQUIREMENTS AND WITH DIVISION 26. DETECTOR TO BE INSTALLED BY DIVISION 26. SIGNAL CIRCUIT AND POWER BY DIVISION 26. INTERLOCK WIRING BETWEEN DETECTOR AND EQUIPMENT BY DIVISION 27.</p> <p>Q. PROVIDE LISTED, FIRE-RATED ASSEMBLIES IN ALL PENETRATIONS THROUGH FIRE-RATED MEMBRANES. RATING OF ASSEMBLY SHALL MEET RATING OF MEMBRANE.</p> <p>R. WRAP ALL MEDIUM PRESSURE DUCT TO INLET OF VAV's WITH 1-1/2" DUCTWRAP PER SPECIFICATIONS.</p> <p>S. DIVISION 27 TO PROVIDE ALL INTERLOCK WIRING, EXCLUDING SMOKE DETECTOR.</p> <p>T. TESTING AND BALANCING OF SYSTEM SHALL BE PERFORMED BY A CERTIFIED AABC OR NEBB TESTING AND BALANCING TECHNICIAN. BALANCE AIR HANDLING SYSTEMS TO WITHIN PLUS OR MINUS 5% OF DESIGN FOR SUPPLY SYSTEMS AND PLUS OR MINUS 10% OF DESIGN FOR RETURN AND EXHAUST SYSTEMS. BALANCE AIR OUTLETS AND INLETS TO PLUS 10% AND MINUS 5% OF DESIGN TO SPACE, ADJUST OUTLETS AND INLETS IN SPACE TO WITHIN PLUS OR MINUS 10% OF DESIGN.</p> <p>U. COORDINATE ALL ROUGH-IN LOCATIONS AND SIZES WITH FINAL EQUIPMENT SUBMITTALS PRIOR TO INSTALLATION.</p> <p>V. SEE THE ELECTRICAL DRAWINGS FOR P&ID.</p> <p>W. ALL WORK TO COMPLY WITH THE 2012 INTERNATIONAL MECHANICAL CODE (2012 IMC) AND ALL CITY OF PHOENIX ADOPTED CODES AND AMENDMENTS.</p> <p>X. MECHANICAL DESIGN IS INTENDED SO THAT THE AIR CONDITIONING SYSTEM WILL OPERATE CONTINUOUSLY WHEN OCCUPIED TO MAINTAIN CURRENT VENTILATION REQUIREMENTS, IMC 403.2, 403.3.</p> <p>Y. CALL FOR INSPECTION OF ALL MECHANICAL SYSTEMS PRIOR TO BACKFILL AND CONCEALMENT, IMC 107.2.</p> <p>Z. ALL NEW AIR CONDITIONING UNITS TO HAVE A MINIMUM EER RATING PER 2012 IECC, TABLE C403.2.3. SUBMIT AIR CONDITIONING UNITS TO ENGINEER FOR REVIEW AND APPROVAL PRIOR TO ORDERING.</p>	<div><div><div>✕ - BALL VALVE</div><div>✕ - GATE VALVE</div><div>✕ - BUTTERFLY VALVE</div><div>✕ - CIRCUIT SETTER</div><div>✕ - CHECK VALVE</div><div>✕ - GLOBE VALVE</div><div>✕ - TRIPLE DUTY VALVE</div><div>⤵ - GAS COCK</div><div>⚙ - GAS PRESSURE REGULATOR</div><div> - UNION</div><div>⌘ - F&T TRAP</div><div>⌘ - BUCKET TRAP</div><div>⊥ - PRESSURE/TEMPERATURE TEST PLUG</div><div>✕ - CONTROL VALVE</div><div>✕ - THREE-WAY CONTROL VALVE</div><div>⊙ - PRESSURE GAUGE</div><div>CO₂ - CARBON DIOXIDE</div><div>SD - SMOKE DETECTOR</div><div>SP - STATIC PRESSURE SENSOR</div><div>DP - SPACE DIFFERENTIAL PRESSURE SENSOR</div><div>⌚ - THERMOMETER</div><div>⬆ - MANUAL AIR VENT</div><div>✕ - PRESSURE REDUCING VALVE</div><div>✕ - PRESSURE RELIEF VALVE</div><div>⊖ - EQUIPMENT TYPE (SEE SCHEDULE)</div><div>⊖ - SECTION DETAIL</div><div>▲ - FIRE DAMPER (FD) MOUNTED IN VERTICAL POSITION (WALL)</div><div>◆ - FIRE DAMPER (FD) MOUNTED IN HORIZONTAL POSITION (FLOOR)</div><div>▲ - FIRE/SMOKE DAMPER (F/SD) COMBINATION</div><div>Ⓢ - PROGRAMMABLE THERMOSTAT</div><div>* - UNDERCUT DOOR (MINIMUM 1")</div></div><div><div>DRAWING INDEX</div><div><div>M-0.1</div><div>MECHANICAL SYMBOLS, NOTES AND ABBREVIATIONS</div></div><div><div>M-1.6</div><div>MECHANICAL SITE PLAN</div></div></div></div>

Revisions	Date

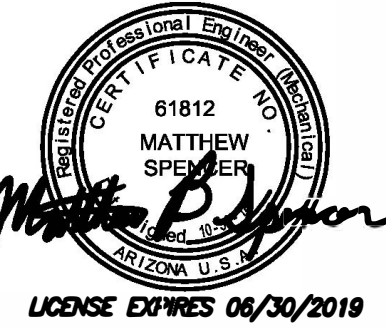

Designed By:	MBS
Drawn By:	NTB
Checked By:	MBS
Date:	07-29-2019
	ASI #002

Title: **COMPOST FACILITY SELF HAUL EXPANSION**
3063 SOUTH 27TH AVENUE
PHOENIX, AZ 85009
Index No: _____

Engineering By: **SOLUTIONS AEC**
ENGINEERING REDEFINED
1414 West Broadway Rd. Suite 142
Tempe, AZ 85282
480.566.1582
www.solutions-aec.com
© 2018 Solutions AEC, LLC

KIVA # _____
SDEV # _____

Sheet **M-1.6**
OF _____

Note:
Per City of Phoenix City Code Chapter 2, section 2-28, these plans are for official use only and may not be shared with others except as required to fulfill the obligations of your contract with the City of Phoenix.

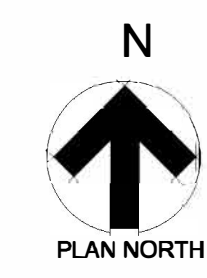
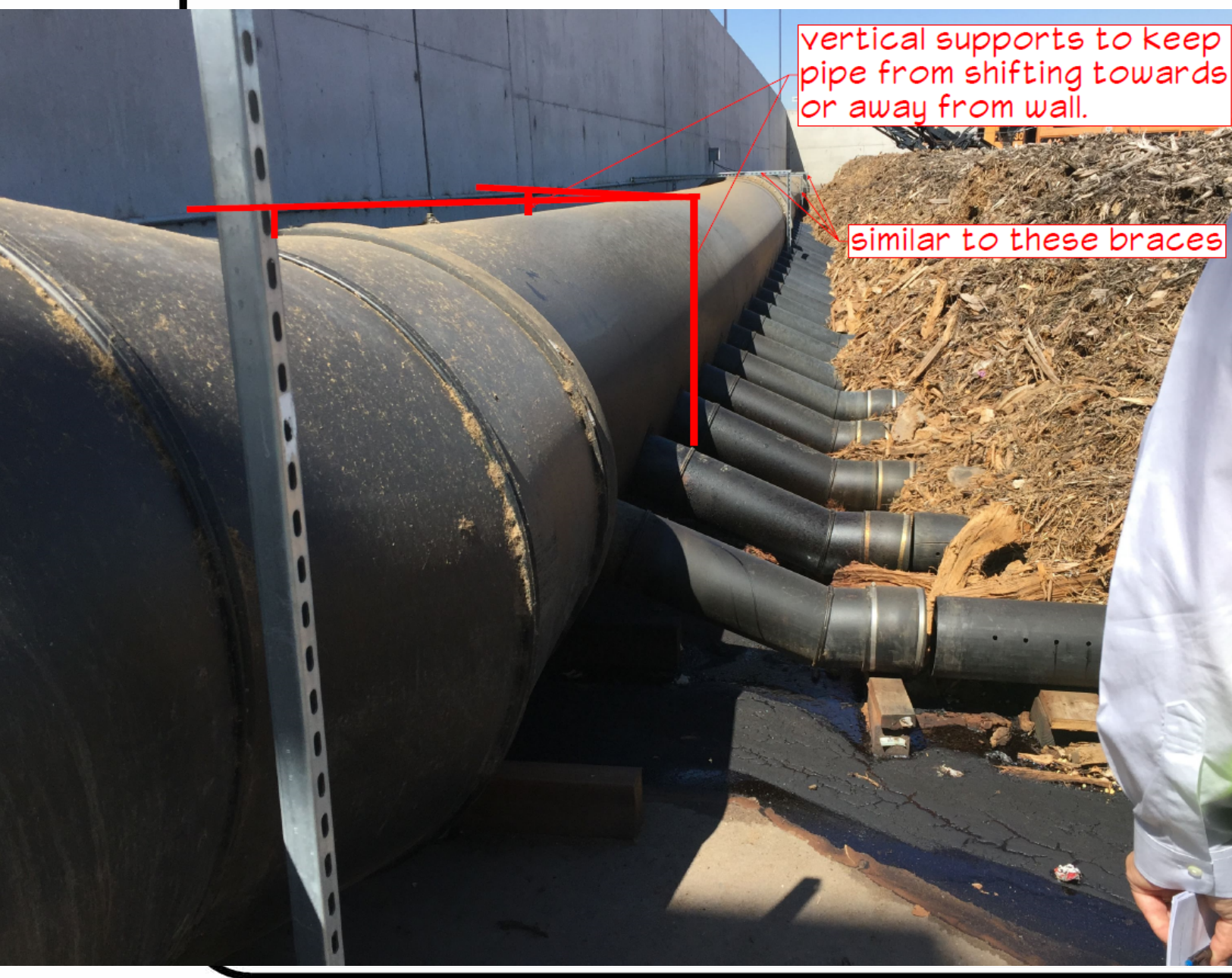
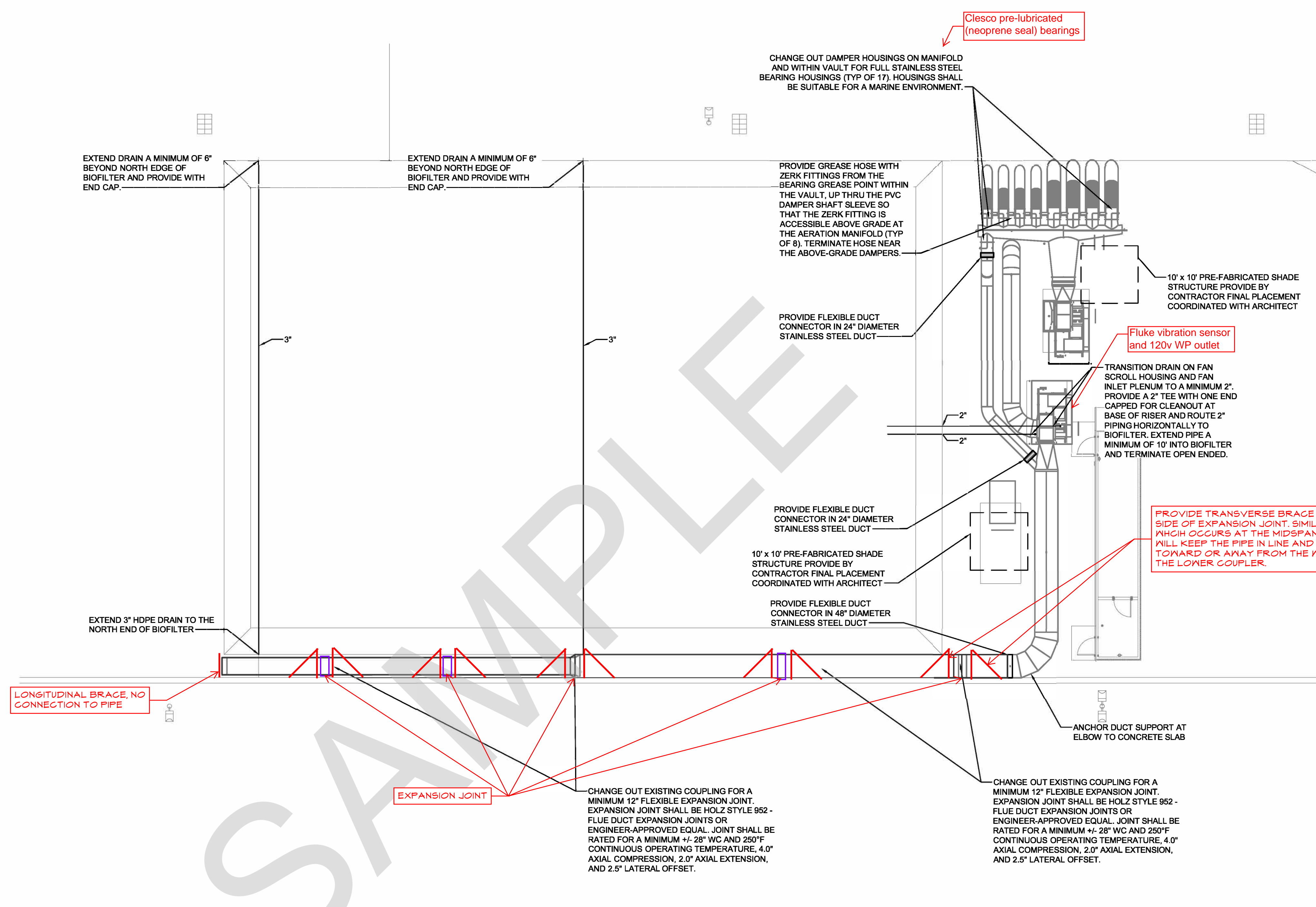

1 MECHANICAL SITE PLAN
M-1.4 SCALE: 3/32" = 1'-0"

0' 1' 2' 3' 4' 5' 6' 7' 8'

PLUMBING PIPING NOTES		PLUMBING SYMBOLS & ABBREVIATIONS		DRAWING INDEX	
<p>A. INSTALL ALL BURIED PIPING 12" BELOW ESTABLISHED FROST LINE OF THE AREA THIS PROJECT IS LOCATED. COORDINATE INVERT ELEVATIONS OF ALL BUILDING SERVICE PIPING WITH ELECTRICAL, CIVIL, AND STRUCTURAL WORK.</p> <p>B. PROVIDE WATER TEST FOR DRAINAGE SYSTEM WITH ALL APPROPRIATE PERSONS IN ATTENDANCE. THE SYSTEM SHALL BE WATER TIGHT AT ALL POINTS.</p> <p>C. ALLOW FOR EXPANSION AND CONTRACTION DURING INSTALLATION OF PIPING. INSTALL HANGERS AND SUPPORTS PER APPLICABLE CODE (MINIMUM) AND MANUFACTURER'S RECOMMENDATIONS, WHICHEVER IS MORE STRINGENT. COORDINATE WITH APPROPRIATE UTILITY COMPANY FOR CONNECTIONS OF MAIN SERVICES AND SUPPORT OF UTILITY EQUIPMENT. INSTALL VALVES WITH STEMS UPRIGHT OR HORIZONTAL, NEVER INVERTED.</p> <p>D. UNLESS NOTED OTHERWISE, ALL WASTE PIPING TO BE SLOPED 1/8" PER 1 FOOT. SLOPE WATER PIPING AND ARRANGE TO DRAIN AT LOW POINTS.</p> <p>E. PROVIDE WATER TEST ON WATER SUPPLY SYSTEM WITH ALL APPROPRIATE PERSONS IN ATTENDANCE. PROVIDE WATER BALANCING TEST REPORT FOR THE HOT WATER CIRCULATING SYSTEM. ENSURE ALL WATER SUPPLY SYSTEMS ARE PH BALANCED AND DISINFECTED PROPERLY BEFORE FINAL ACCEPTANCE.</p> <p>F. PROVIDE ACCESS PANELS TO ALL CONCEALED VALVES AND ROOF DRAIN JOINTS. COORDINATE WITH ARCHITECTURAL DRAWINGS FOR ALL ACCESS PANELS.</p> <p>G. PROVIDE SLEEVES AND FIRESTOPPING, WHERE APPLICABLE. INSTALL BALL OR BUTTERFLY VALVES FOR SHUT-OFF AND TO ISOLATE EQUIPMENT, PART OF SYSTEMS, OR VERTICAL RISERS. INSTALL GLOBE OR BUTTERFLY VALVES FOR THROTTLING, BYPASS, OR MANUAL FLOW CONTROL SERVICES. PROVIDE FLOW CONTROLS WHERE INDICATED.</p> <p>H. PROVIDE CLEARANCE FOR INSTALLATION OF INSULATION AND ACCESS TO VALVES AND FITTINGS. PIPING NOT TO BE LOCATED IN THE DEDICATED ELECTRICAL SPACE 6'-0" ABOVE THE ELECTRICAL PANELS. DRIP PANS ARE REQUIRED IF PIPING MUST ENTER THE ELECTRICAL SPACE.</p> <p>I. PROVIDE DIELECTRIC UNIONS FOR CONNECTIONS OF DISSIMILAR MATERIALS.</p> <p>J. INSULATE ALL DOMESTIC WATER AND ALL STORM DRAIN BODIES AND PIPING ACCORDING TO PLUMBING INSULATION SCHEDULE AND SPECIFICATIONS.</p> <p>K. INSTALL ALL PLUMBING SYSTEMS TO COMPLY WITH THE UNIFORM PLUMBING CODE 2012, AND ALL APPLICABLE AMENDMENTS AND ORDINANCES.</p> <p>L. SEE CIVIL DRAWINGS FOR UNDERGROUND WATER PIPING, BACKFLOW PREVENTERS, AND VALVES.</p> <p>M. SEE CIVIL DRAWINGS FOR EXCAVATION AND BACKFILL.</p> <p>N. ALL WORK TO COMPLY WITH THE 2012 UNIFORM PLUMBING CODE, 2012 INTERNATIONAL PLUMBING CODE, AND ALL CITY OF PHOENIX ADOPTED CODES AND AMENDMENTS.</p> <p>O. CALL FOR INSPECTION AND WITNESS TESTING PRIOR TO CONCEALING WATER AND SEWER PIPING, UPC 103.5.</p> <p>P. FLUSH AND DISINFECT ALL POTABLE WATER PIPING PRIOR TO OCCUPANCY, UPC 609.9.</p>		<div><div><div><div><div></div><div>SS</div></div><div><div></div><div>SS</div></div></div><div><div></div><div></div></div><div><div></div><div></div></div><div><div></div><div></div></div><div><div></div><div></div></div><div><div></div><div></div></div><div><div></div><div>CA</div></div><div><div></div><div>CA</div></div></div><div><div><div></div><div></div></div><div><div></div><div></div></div><div><div></div><div></div></div><div><div></div><div></div></div><div><div></div><div></div></div><div><div></div><div></div></div><div><div></div><div></div></div><div><div></div><div></div></div><div><div></div><div></div></div><div><div></div><div></div></div><div><div></div><div></div></div><div><div></div><div></div></div><div><div></div><div></div></div><div><div></div><div></div></div><div><div></div><div></div></div><div><div></div><div></div></div><div><div></div><div></div></div><div><div></div><div></div></div><div><div></div><div></div></div><div><div></div><div></div></div><div><div></div><div></div></div><div><div></div><div></div></div><div><div></div><div></div></div><div><div></div><div></div></div><div><div></div><div></div></div><div><div></div><div></div></div><div><div></div><div></div></div><div><div></div><div></div></div><div><div></div><div></div></div><div><div></div><div></div></div><div><div></div><div></div></div><div><div></div><div></div></div><div><div></div><div></div></div><div><div></div><div></div></div><div><div></div><div></div></div><div><div></div><div></div></div><div><div></div><div></div></div><div><div></div><div></div></div><div><div></div><div></div></div><div><div></div><div></div></div><div><div></div><div></div></div><div><div></div><div></div></div><div><div></div><div></div></div><div><div></div><div></div></div><div><div></div><div></div></div><div><div></div><div></div></div><div><div></div><div></div></div><div><div></div><div></div></div><div><div></div><div></div></div><div><div></div><div></div></div><div><div></div><div></div></div><div><div></div><div></div></div><div><div></div><div></div></div><div><div></div><div></div></div><div><div></div><div></div></div><div><div></div><div></div></div><div><div></div><div></div></div><div><div></div><div></div></div><div><div></div><div></div></div><div><div></div><div></div></div><div><div></div><div></div></div><div><div></div><div></div></div><div><div></div><div></div></div><div><div></div><div></div></div><div><div></div><div></div></div><div><div></div><div></div></div><div><div></div><div></div></div><div><div></div><div></div></div><div><div></div><div></div></div><div><div></div><div></div></div><div><div></div><div></div></div><div><div></div><div></div></div><div><div></div><div></div></div><div><div></div><div></div></div><div><div></div><div></div></div><div><div></div><div></div></div><div><div></div><div></div></div><div><div></div><div></div></div><div><div></div><div></div></div><div><div></div><div></div></div><div><div></div><div></div></div><div><div></div><div></div></div><div><div></div><div></div></div><div><div></div><div></div></div><div><div></div><div></div></div><div><div></div><div></div></div><div><div></div><div></div></div><div><div></div><div></div></div><div><div></div><div></div></div><div><div></div><div></div></div><div><div></div><div></div></div><div><div></div><div></div></div><div><div></div><div></div></div><div><div></div><div></div></div><div><div></div><div></div></div><div><div></div><div></div></div><div><div></div><div></div></div><div><div></div><div></div></div><div><div></div><div></div></div><div><div></div><div></div></div><div><div></div><div></div></div><div><div></div><div></div></div><div><div></div><div></div></div><div><div></div><div></div></div><div><div></div><div></div></div><div><div></div><div></div></div><div><div></div><div></div></div><div><div></div><div></div></div><div><div></div><div></div></div><div><div></div><div></div></div><div><div></div><div></div></div><div><div></div><div></div></div><div><div></div><div></div></div><div><div></div><div></div></div><div><div></div><div></div></div><div><div></div><div></div></div><div><div></div><div></div></div><div><div></div><div></div></div><div><div></div><div></div></div><div><div></div><div></div></div><div><div></div><div></div></div><div><div></div><div></div></div><div><div></div><div></div></div><div><div></div><div></div></div><div><div></div><div></div></div><div><div></div><div></div></div><div><div></div><div></div></div><div><div></div><div></div></div><div><div></div><div></div></div><div><div></div><div></div></div><div><div></div><div></div></div><div><div></div><div></div></div><div><div></div><div></div></div><div><div></div><div></div></div><div><div></div><div></div></div><div><div></div><div></div></div><div><div></div><div></div></div><div><div></div><div></div></div><div><div></div><div></div></div><div><div></div><div></div></div><div><div></div><div></div></div><div><div></div><div></div></div><div><div></div><div></div></div><div><div></div><div></div></div><div><div></div><div></div></div><div><div></div><div></div></div><div><div></div><div></div></div><div><div></div><div></div></div><div><div></div><div></div></div><div><div></div><div></div></div><div><div></div><div></div></div><div><div></div><div></div></div><div><div></div><div></div></div><div><div></div><div></div></div><div><div></div><div></div></div><div><div></div><div></div></div><div><div></div><div></div></div><div><div></div><div></div></div><div><div></div><div></div></div><div><div></div><div></div></div><div><div></div><div></div></div><div><div></div><div></div></div><div><div></div><div></div></div><div><div></div><div></div></div><div><div></div><div></div></div><div><div></div><div></div></div><div><div></div><div></div></div><div><div></div><div></div></div><div><div></div><div></div></div><div><div></div><div></div></div><div><div></div><div></div></div><div><div></div><div></div></div><div><div></div><div></div></div><div><div></div><div></div></div><div><div></div><div></div></div><div><div></div><div></div></div><div><div></div><div></div></div><div><div></div><div></div></div><div><div></div><div></div></div><div><div></div><div></div></div><div><div></div><div></div></div><div><div></div><div></div></div><div><div></div><div></div></div><div><div></div><div></div></div><div><div></div><div></div></div><div><div></div><div></div></div><div><div></div><div></div></div><div><div></div><div></div></div><div><div></div><div></div></div><div><div></div><div></div></div><div><div></div><div></div></div><div><div></div><div></div></div><div><div></div><div></div></div><div><div></div><div></div></div><div><div></div><div></div></div><div><div></div><div></div></div><div><div></div><div></div></div><div><div></div><div></div></div><div><div></div><div></div></div><div><div></div><div></div></div><div><div></div><div></div></div><div><div></div><div></div></div><div><div></div><div></div></div><div><div></div><div></div></div><div><div></div><div></div></div><div><div></div><div></div></div><div><div></div><div></div></div><div><div></div><div></div></div><div><div></div><div></div></div><div><div></div><div></div></div><div><div></div><div></div></div><div><div></div><div></div></div><div><div></div><div></div></div><div><div></div><div></div></div><div><div></div><div></div></div><div><div></div><div></div></div><div><div></div><div></div></div><div><div></div><div></div></div><div><div></div><div></div></div><div><div></div><div></div></div><div><div></div><div></div></div><div><div></div><div></div></div><div><div></div><div></div></div><div><div></div><div></div></div><div><div></div><div></div></div><div><div></div><div></div></div><div><div></div><div></div></div><div><div></div><div></div></div><div><div></div><div></div></div><div><div></div><div></div></div><div><div></div><div></div></div><div><div></div><div></div></div><div><div></div><div></div></div><div><div></div><div></div></div><div><div></div><div></div></div><div><div></div><div></div></div><div><div></div><div></div></div><div><div></div><div></div></div><div><div></div><div></div></div><div><div></div><div></div></div><div><div></div><div></div></div><div><div></div><div></div></div><div><div></div><div></div></div><div><div></div><div></div></div><div><div></div><div></div></div><div><div></div><div></div></div><div><div></div><div></div></div><div><div></div><div></div></div><div><div></div><div></div></div><div><div></div><div></div></div><div><div></div><div></div></div><div><div></div><div></div></div><div><div></div><div></div></div><div><div></div><div></div></div><div><div></div><div></div></div><div><div></div><div></div></div><div><div></div><div></div></div><div><div></div><div></div></div><div><div></div><div></div></div><div><div></div><div></div></div><div><div></div><div></div></div><div><div></div><div></div></div><div><div></div><div></div></div><div><div></div><div></div></div><div><div></div><div></div></div><div><div></div><div></div></div><div><div></div><div></div></div><div><div></div><div></div></div><div><div></div><div></div></div><div><div></div><div></div></div><div><div></div><div></div></div><div><div></div><div></div></div><div><div></div><div></div></div><div><div></div><div></div></div><div><div></div><div></div></div><div><div></div><div></div></div><div><div></div><div></div></div><div><div></div><div></div></div><div><div></div><div></div></div><div><div></div><div></div></div><div><div></div><div></div></div><div><div></div><div></div></div><div><div></div><div></div></div><div><div></div><div></div></div><div><div></div><div></div></div><div><div></div><div></div></div><div><div></div><div></div></div><div><div></div><div></div></div><div><div></div><div></div></div><div><div></div><div></div></div><div><div></div><div></div></div><div><div></div><div></div></div><div><div></div></div></div></div>			

Revisions	Date

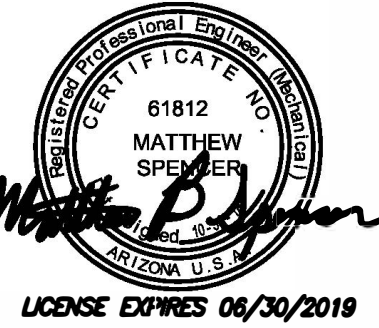

Designed By: MBS
Drawn By: NTB
Checked By: MBS
Date: 10-30-2018

By: *[Signature]* Date: **11/6/18**

City of Phoenix
Planning and Development
Annual Facilities Inspection Program
This set of plans has been reviewed
for PLUMBING/MECHANICAL
work and shall be kept on
the site. Signatures shall be kept on
the plans or during construction
where such errors are subsequently
found to be in violation of any law
or ordinance.

THIS DESIGN AND THESE DRAWINGS ARE THE
PROPERTY OF SOLUTIONS AEC, LLC. NO PART OF
THIS WORK MAY BE REPRODUCED WITHOUT PRIOR
WRITTEN PERMISSION FROM SOLUTIONS AEC, LLC.

Engineering By

SOLUTIONS AEC
ENGINEERING REDEFINED

1414 West Broadway Rd, Suite 142
Tempe, AZ 85282
480.566.1582
www.solutions-aec.com
© 2018 Solutions AEC, LLC



Note:
Per City of Phoenix City Code Chapter 2,
section 2-28, these plans are for official use
only and may not be shared with others
except as required to fulfill the obligations of
your contract with the City of Phoenix.

KIVA # _____	Sheet
SDEV # _____	P-0.1
	OF

Revisions	Date



Designed By:
MBS
Drawn By:
NTB
Checked By:
MBS
Date:
10-30-2018

Title:

COMPOST FACILITY SELF HAUL EXPANSION

3063 SOUTH 27TH AVENUE

PHOENIX, AZ 85009

Index No:



KIVA #
SDEV #
Sheet
P-1.4
OF

Engineering By

SOLUTIONS AEC
ENGINEERING REDEFINED

1414 West Broadway Rd. Suite 142
Tempe, AZ 85282
480.566.1582
www.solutions-aec.com
© 2018 Solutions AEC, LLC

Note:
Per City of Phoenix City Code Chapter 2, section 2-28, these plans are for official use only and may not be shared with others except as required to fulfill the obligations of your contract with the City of Phoenix.

City of Phoenix
Planning and Development
Annual Facilities Inspection Program
This set of plans has been reviewed for PLUMBING/MECHANICAL requirements and shall be kept on the site. Such review shall not prevent the correction of errors in the plans or during construction where such errors are subsequently found to be in violation of any law or ordinance.
By: *[Signature]* Date: 4/6/18



1 PLUMBING SITE PLAN

P-1.4 SCALE: 1" = 10'-0"

		PLUMBING EQUIPMENT SCHEDULE									
DESCRIPTION		SOIL/ WASTE	VENT	WATER		NOTES	MANUFACTURER	MODEL NUMBER	TRIM	MODEL NUMBER	KEYED NOTES
				COLD	HOT						
YH-2	YARD HYDRANT	-	-	1"	-	FREEZELESS, POTABLE WATER YARD HYDRANT	WOODFORD	U125	-	-	1
KEYED NOTES											
1) PROVIDE WITH VACUUM BREAKER.											

WATER RISER FROM BELOW GRADE.
PROVIDE YARD HYDRANT (YH-2)

POWER SYMBOLS

MARK	DESCRIPTION
	DUPLEX RECEPTACLE (+18" AFF UNO) (NEMA 5-20 UNO). WP - WEATHERPROOF WITH WHILE IN-USE COVER THAT MEETS REQUIREMENTS OF NEC 406.9(B).
	QUADPLEX RECEPTACLE (+18" AFF UNO)
	SPECIAL RECEPTACLE. REFER TO MECHANICAL EQUIPMENT REQUIREMENT SCHEDULE FOR EXACT VOLTAGE AND PHASE.
	JUNCTION BOX
	MOTOR
	DISCONNECT SWITCH
	COMBINATION MOTOR STARTER AND DISCONNECT SWITCH
	6" CORE FLUSH FURNITURE FEED WITH 3/4" CONDUIT FOR POWER. REFER TO AV DRAWINGS FOR TELECOM REQUIREMENTS.
	CEILING MOUNTED DUPLEX RECEPTACLE
	FLOOR MOUNTED DUPLEX RECEPTACLE IN CONCRETE TIGHT FLOOR BOX
	SYSTEM FURNITURE WALL BOX FOR CONNECTING POWER AND VOICEDATA CABLING TO FURNITURE
	3" CORE FLUSH FURNITURE FEED WITH 3/4" CONDUIT FOR POWER.
	PANELBOARD (WITH NEC WORKING CLEARANCE)
	UTILITY METER AND SOCKET
	CURRENT TRANSFORMER
	MOTORIZED WALL LOUVER - PROVIDE 120V POWER FOR MOTOR DAMPER ACTUATOR
	EMERGENCY POWER OFF PUSHBUTTON

TYPICAL MOUNTING HEIGHTS

9'-0"		BATTERY LIGHTING UNITS AND REMOTE WALL MTD LIGHT HEADS (OR 1'-0" BELOW FINISHED CEILING AT TOP OF UNIT)
8'-6"		PENDANT-HUNG INDUSTRIAL AND STRIP LIGHTING FIXTURES
CENTERED ABOVE DOOR OR WINDOW OPENING		WARNING AND SIGNALING FIXTURES/SIGNS
8'-0"		
6'-6"		TOP OF FLUSH AND SURFACE MOUNTED ELECTRICAL LIGHTING OR POWER PANELBOARDS AND TELEPHONE CABINETS
6'-0"		TOP OF HIGHEST ELECTRICAL SAFETY DISCONNECT SWITCHES, MAGNETIC STARTERS, CONTACTORS.
4'-6"		WALL MOUNTED TELEPHONE STATIONS, GFCI RECEPTACLES IN TOILETS (3'-6" AT HANDICAP LOCATIONS) VERIFY EXACT HEIGHT PRIOR TO ROUGH IN
4'-0"		WALL MTD LIGHT SWITCHES, MANUAL MOTOR STARTERS, THERMOSTATS, FIRE ALARM PULL STATIONS AND GFI RECEPTACLE FOR SEPARATE SINKS NOT IN CASEWORK. MOUNT SO THAT TOP OF OPERABLE PARTS ARE 48" AFF MAX.
2'-0"		ELECTRICAL RECEPTACLES WITHIN MECHANICAL, ELECTRICAL, AND ELEVATOR EQUIPMENT ROOMS
18"		ELECTRICAL RECEPTACLES TELEPHONE OUTLETS COMMUNICATIONS OUTLETS
0'-0"		FINISHED FLOOR (RAISED FLOOR)

MOUNTING HEIGHT NOTES

1. MOUNTING HEIGHT IS TO CENTER OF DEVICE UNLESS NOTED OTHERWISE. IN MASONRY CONSTRUCTION THE ABOVE MOUNTING HEIGHTS SHALL BE USED FOR REFERENCE TO NEAREST BLOCK OR BRICK COURSING.
2. THE ABOVE MOUNTING HEIGHTS SHALL BE ADHERED TO UNLESS SPECIFICALLY NOTED OR DETAILED OTHERWISE ON THE DRAWINGS OR IN SPECIFICATIONS.
3. A "XX" BESIDE A DEVICE INDICATES THAT DEVICE IS MOUNTED ABOVE A FINISHED FLOOR. COORDINATE WITH ARCHITECTURAL DETAILS AND CASEWORK.

LIGHTING SYMBOLS

MARK	DESCRIPTION
	2x2' LED VOLUMETRIC LIGHT FIXTURE
	2x2' LED VOLUMETRIC LIGHT FIXTURE WITH EMERGENCY BATTERY BALLAST
	4' LINEAR LED FIXTURE
	4' LINEAR LED FIXTURE WITH EMERGENCY BATTERY BALLAST
	RECESSED DOWNLIGHT
	RECESSED DOWNLIGHT WITH EMERGENCY BATTERY BALLAST
	ARCHITECTURAL "DO NOT ENTER" LED SIGN
	16" LOW BAY LED FIXTURE
	EXIT LIGHT FIXTURE (SHADED AREA DEPICTS LIGHTED FACE DIRECTION) (ARROW INDICATES CHEVERON DIRECTION)
	CEILING MOUNTED OCCUPANCY SENSOR. REFER TO WIRING DIAGRAMS ON SHEET E303 FOR CLARIFICATION OF SENSOR TYPE.
	WALL SWITCH - SMALL ALPHA IS SWITCHLEG DESIGNATION
	WALL MOUNTED SWITCH WITH ON/OFF/DIMMER. REFER TO WIRING DIAGRAMS ON SHEET E303 FOR CLARIFICATION OF SENSOR TYPE.
	WALL MOUNTED OCCUPANCY SENSOR, (MANUAL ON/AUTO OFF).
	WALL MOUNTED OCCUPANCY SENSOR SWITCH WITH ON/OFF/DIMMER. REFER TO WIRING DIAGRAMS ON SHEET E303 FOR CLARIFICATION OF SENSOR TYPE.
	WALL MOUNTED GRAPHIC DIMMING SWITCH, ACUTY BRAND NPOD GFX
	BARREL KEY LOCKING SWITCH - HUBBELL HBL 1221RKL OR EQUAL

OCCUPANCY SENSORS SHALL MEET NFPA 101, 7.8.1.2.2 AND BE UL LISTED, EQUIPPED FOR FAIL-SAFE OPERATION AND EVALUATED FOR THIS PURPOSE. TIMERS SET FOR A MINIMUM OF 15 MINUTE DURATION.

SUBSCRIPTS

AC	INDICATES RECEPTACLE ABOVE COUNTER, MOUNTED 44" A.F.F. OR 6" ABOVE COUNTERTOP/BACKSPLASH
GFCI	INDICATES GROUND FAULT CIRCUIT INTERRUPTING DEVICE
IG	ISOLATED GROUND - EXTEND REDUNDANT GROUND CONDUCTOR FROM DEVICE'S GROUND TERMINAL TO THE SERVICE GROUND BUS, UNCONNECTED TO THE GROUND BUS OF INTERMEDIATE PANELS
WP	INDICATES WEATHERPROOF OUTLET OR DEVICE
TR	INDICATES TAMPER RESISTANT OUTLET
	CONDUIT CONCEALED IN WALLS, CEILING OR FLOOR
	GROUND CONDUCTOR
	NEUTRAL CONDUCTOR
	HOT OR SWITCH LEG

ABBREVIATIONS

AC	ABOVE COUNTER (GENERALLY +44")	M/O	MAGNETIC ONLY CIRCUIT BREAKER MOUNTED
AFF	ABOVE FINISHED FLOOR	MTD	NEMA 1 ENCLOSURE
AFG	ABOVE FINISHED GRADE	N1	NON FUSED
ATBIS	AUTOMATIC TRANSFER BYPASS ISOLATION SWITCH	NF	NOT IN CONTRACT
ATS	AUTOMATIC TRANSFER SWITCH	NIC	NIGHT LIGHT
BMS	BUILDING MANAGEMENT SYSTEM	NL	NOT TO SCALE
BOT	BOTTOM OF TRAY (CABLE TRAY)	NTS	ON CENTER
C	CONDUIT	OC	OWNER FURNISHED EQUIPMENT
CB	CIRCUIT BREAKER	OFE	OVERHEAD ELECTRICAL
CKT	CIRCUIT	PDWB	PLASMA DISPLAY WALL BOX
CLG	CEILING	PNL	PANEL
CT	CABLE TRAY	RSC	RIGID STEEL CONDUIT
D	DEDICATED CIRCUIT	SER	SERVICE ENTRANCE RATED
EC	ELECTRICAL CONTRACTOR	SN	SOLID NEUTRAL BAR
EM	EQUIPMENT MANUFACTURERS	TC	TIME CLOCK
FHC	FRACTIONAL HORSEPOWER CONTROLLER	TEL	TELEPHONE
FMS	FACILITY MANAGEMENT SYSTEMS CONTRACTOR	T/M	THERMAL MAGNETIC CIRCUIT BREAKER
FS	FUSIBLE SWITCH	TR	TAMPER RESISTANT
GCC	GENERATOR CONNECTION CABINET	TYP	TYPICAL
GFE	GOVERNMENT FURNISHED EQUIPMENT	UG	UNDERGROUND (TYPICALLY POWER, UNO)
GFCI	GROUND FAULT CIRCUIT INTERRUPTER	UGE	UNDERGROUND ELECTRIC
GFI	GOVERNMENT FURNISHED GOVERNMENT INSTALLED	UGF	UNDERGROUND FIBER (TYP. ON CONDUIT)
GND	GROUND	UGS	UNDERGROUND SPARE CONDUIT
HOA	HAND-OFF-AUTOMATIC	UGT	UNDERGROUND TELECOMMUNICATIONS
IG	ISOLATED GROUND	U.N.O.	UNLESS NOTED OTHERWISE
IT	INFORMATION TECHNOLOGY	UPC	UNITIZED POWER CENTER (PANEL AND XFMR)
JB	JUNCTION BOX	V	VOLT(S)
KV	KILOVOLT(S)	VFD	VARIABLE FREQUENCY DRIVE
KVA	KILOVOLT AMPERE(S)	W	WASHER
KVAR	KILOVOLT AMPERE(S) REACTIVE	W/	WITH
KW	KILOWATTS	W/O	WITHOUT
MC	MECHANICAL CONTRACTOR	WP	WEATHERPROOF
MCC	MOTOR CONTROL CENTER	XFMR	TRANSFORMER
MCP	MOTOR CONTROL PROTECTOR	XP	EXPLOSION PROOF
MLO	MAIN LUGS ONLY	+ _"	HEIGHT ABOVE FINISHED FLOOR
MNS	MASS NOTIFICATION SYSTEM		

DRAWING INDEX

E-0.1	ELECTRICAL SYMBOLS, NOTES AND ABBREVIATIONS
E-1.5	ELECTRICAL SITE PLAN

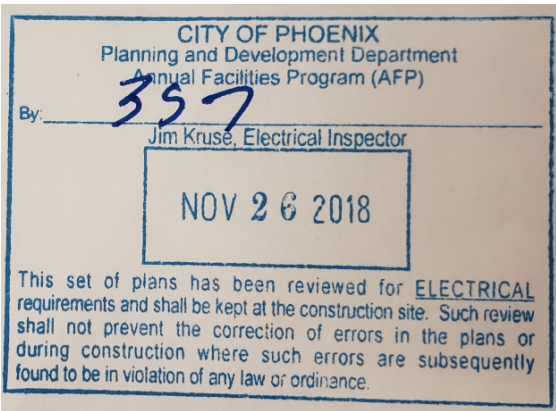

THIS DESIGN AND THESE DRAWINGS ARE THE PROPERTY OF SOLUTIONS AEC, LLC. NO PART OF THIS WORK MAY BE REPRODUCED WITHOUT PRIOR WRITTEN PERMISSION FROM SOLUTIONS AEC, LLC.

Engineering By
SOLUTIONS AEC
ENGINEERING REDEFINED
1414 West Broadway Rd, Suite 142
Tempe, AZ 85282
480.566.1582
www.solutions-aec.com
© 2018 Solutions AEC, LLC

Note:
Per City of Phoenix City Code Chapter 2, section 2-28, these plans are for official use only and may not be shared with others except as required to fulfill the obligations of your contract with the City of Phoenix.

Revisions	Date

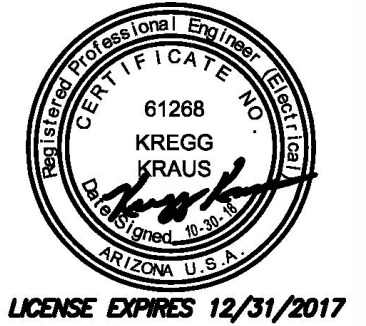



Designed By: MBS
Drawn By: NTB
Checked By: MBS
Date: 10-30-2018

Title:
COMPOST FACILITY SELF HAUL EXPANSION
3063 SOUTH 27TH AVENUE
PHOENIX, AZ 85009
Index No:



KIVA #
SDEV #

Sheet
E-0.1
OF

PANEL #	DPSH1 (EXISTING)								480Y/277V, 3PH, 4W+G				
VA	Function	Size	TYPE	CODE	PH	CODE	TYPE	Size	Function	VA			
2288	PANEL HP-SH1	200A-3P (200AF)	F	S	A	S	F	200A-3P	TRANSFORMER T-SH1	9412			
2288			F	S	B	S	F	(125AF)	FEEDING PANEL LP-SH1	9412			
2288			F	S	C	S	F			9412			
5820	AREA MISTING BLOWER P1Ea	60A-3P (40AF)	F	M	A	M	F	60A-3P	AREA MISTING BLOWER P1Eb	5820			
5820			F	M	B	M	F	(40AF)		5820			
5820			F	M	C	M	F			5820			
	SPARE	60A-3P (40AF)	F	-	A	M	F	60A-3P	DISC SCREEN P1B	7482			
			F	-	B	M	F	(50AF)		7482			
			F	-	C	M	F			7482			
2106	FINES TRANSFER BELT P1Ca	30A-3P (15AF)	F	M	A	M	F	60A-3P	FINES CONVEYOR P1Cb	5820			
2106			F	M	B	M	F	(40AF)		5820			
2106			F	M	C	M	F			5820			
5820	SORT LINE FOR OVERS P1D	60A-3P (40AF)	F	M	A	M	F	100A-3P	PLASTIC SUCTION SYSTEM P1N	11085			
5820			F	M	B	M	F	(70AF)		11085			
5820			F	M	C	M	F			11085			
132186	SHREDDER P1T	1000A-3P (1000AF)	F	M	A	M	F	60A-3P	AREA MISTING BLOWER	5820			
132186			F	M	B	M	F	(40AF)		5820			
132186			F	M	C	M	F			5820			
9422	STACKER BELT P1V	60A-3P (60AF)	F	M	A	-	F	100A-3P	SPACE				
9422			F	M	B	-	F						
9422			F	M	C	-	F						
Total Connected Load VA								Mains:	1600				
A	193657							MCB/MLO	MFS				
B	193657							AIC Rating:	42K				
C	193657							Volts/Phase	480				
Totals								580970	Mounting	PAD			
Demand VA								0	Location	ELEC BLDG FIRST FLOOR			
CODE		Connected VA	NEC Demand Factor %				Demand VA						
L	Lighting	0	100%				0	 1600 Max Amps 997 Demand A					
R	Recept (Under 10 KVA)	0	100%				0						
R	Recept (Excess of 10KVA)	0	50%				0						
M	Motor	160120	100%				160120						
M	Motor (Largest)	396559	125%				495698						
	HVAC & Misc	0	100%				0						
K	Kitchen Equipment	0	100%				0						
S	Subfed Load	35099	100%				35099						
	Spare Capacity (in %)	20					138183						
											829100		
*LOADS SHOWN IN BOLD ARE NEW													

- GENERAL NOTES:
- ALL EQUIPMENT SHOWN IN HALF TONE IS EXISTING TO REMAIN

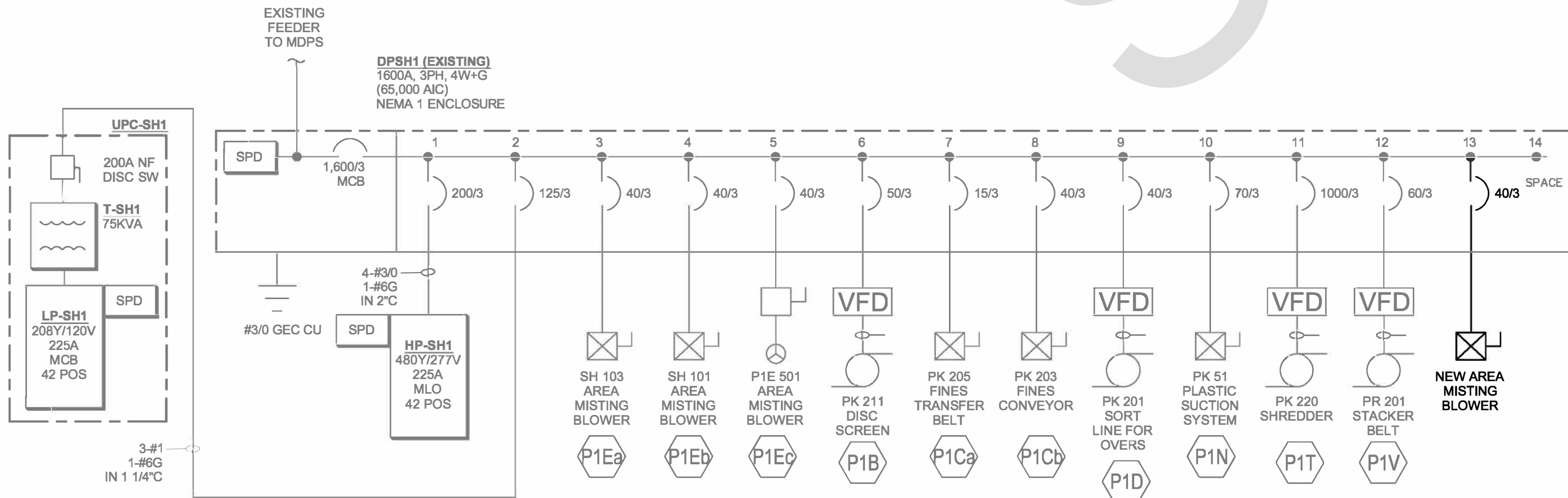

2 PARTIAL ONE-LINE DIAGRAM
E-1.5 SCALE: NO SCALE

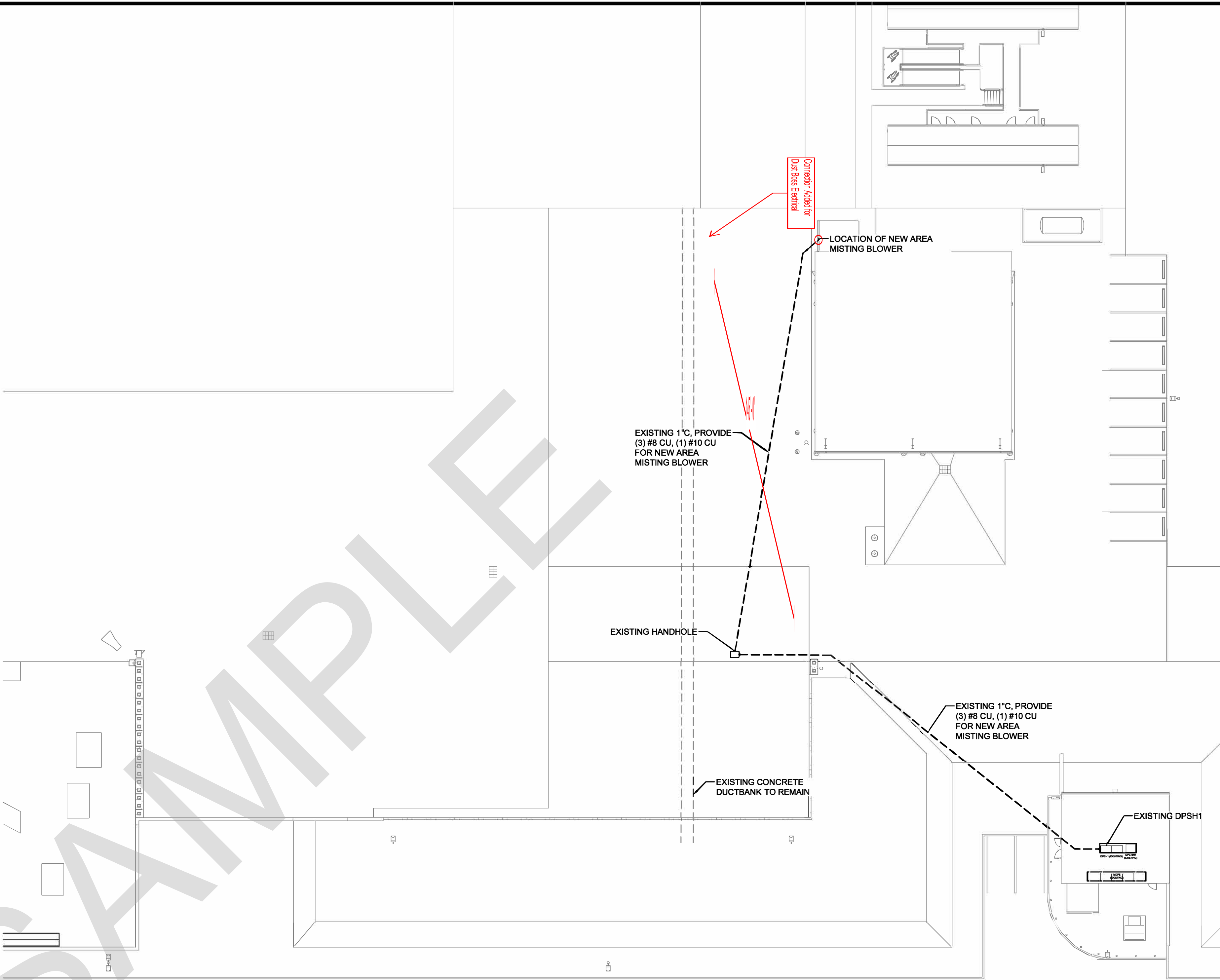

Handwritten notes on the site plan: "4-27-19 357 JK", "Provide electrical instructions for work related to 1600 Amp Disb. Panel", and "E. Gamers stamp."

1 ELECTRICAL SITE PLAN
E-1.5 SCALE: 1" = 20'-0"

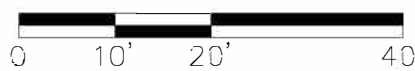

Engineering By
SOLUTIONS AEC
ENGINEERING REDEFINED
1414 West Broadway Rd. Suite 142
Tempe, AZ 85282
480.568.1582
www.solutions-aec.com
© 2019 Solutions AEC, LLC

Note:
Per City of Phoenix City Code Chapter 2, section 2-28, these plans are for official use only and may not be shared with others except as required to fulfill the obligations of your contract with the City of Phoenix.

Revisions	Date



Designed By:	MBS
Drawn By:	NTB
Checked By:	MBS
Date:	03-21-2019

Title:
COMPOST FACILITY SELF HAUL EXPANSION
3063 SOUTH 27TH AVENUE
PHOENIX, AZ 85009
Index No:

KIVA #	
SDEV #	
Sheet	E-1.5
OF	