

Exhibit A - Facility Service Maps

Google Maps Public Transit Headquarters - 302 N. 1st Avenue









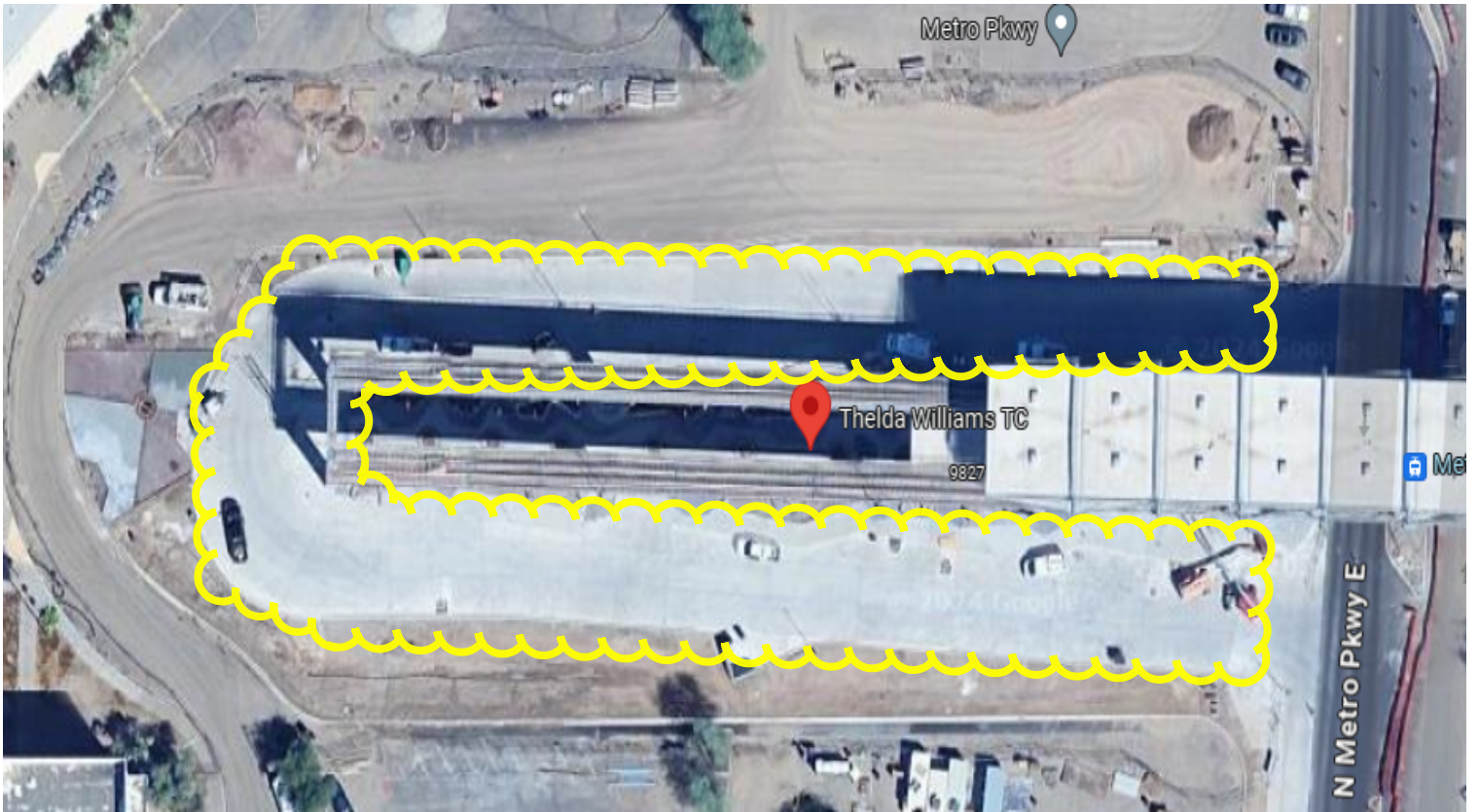

















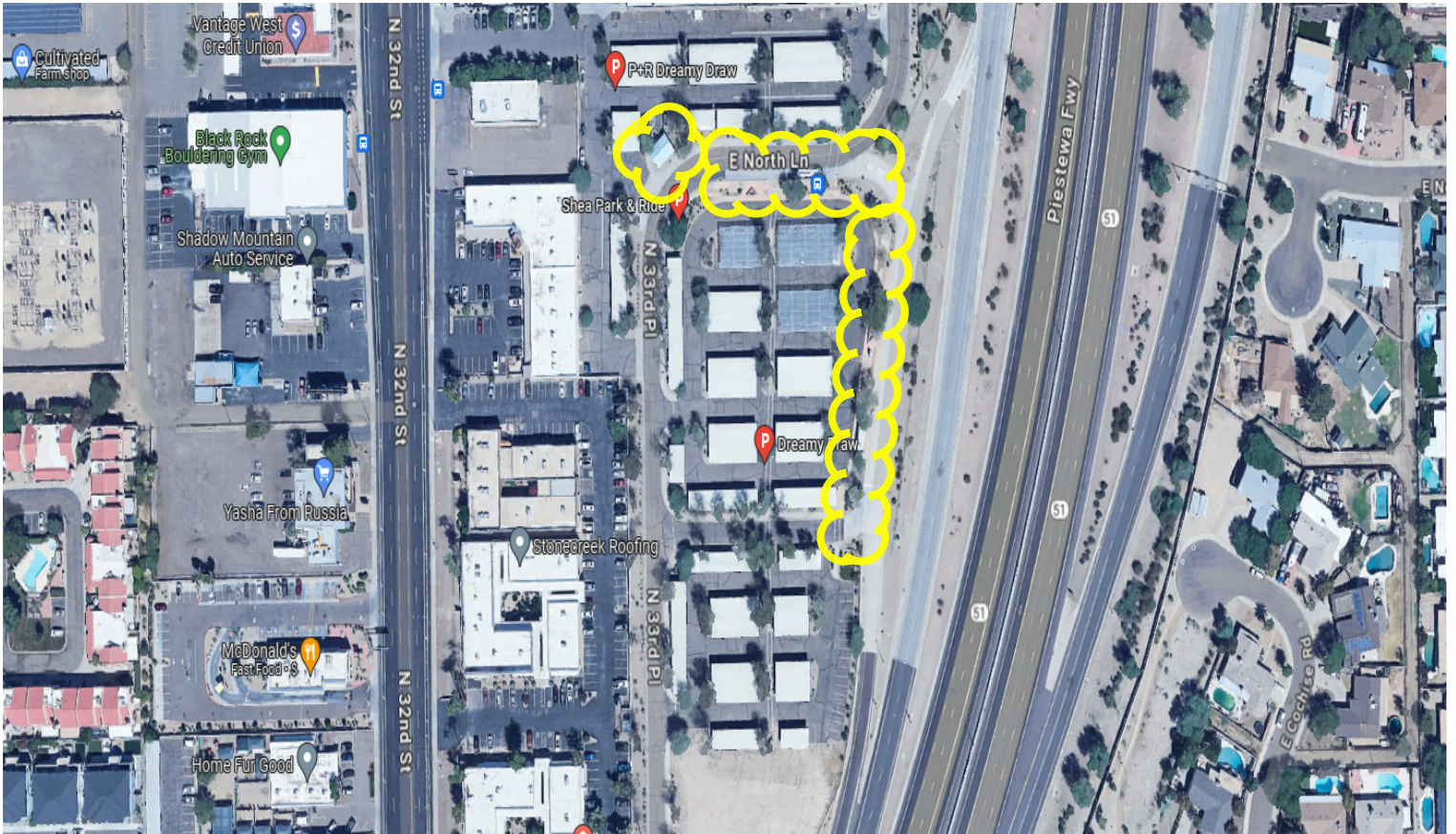



Exhibit B - Bus Stop Service Locations

STOP_ID	LOCATION	COUNCIL	CLEAN	BENCH_TYPE	SHELTER_TYPE
27	WB VAN BUREN ST NS 1ST ST	7	5X	NONE	NONE
40	EB BASELINE RD FS 16TH ST	8	3x	NONE	ART
41	EB BASELINE RD FS 44TH ST	6	3x	NONE	ADV
42	EB BASELINE RD FS 7TH ST	8	3x	ADV	ADV
48	NB 7TH AVE FS JEFFERSON ST	7	5X	NONE	T2050A
49	EB BASELINE RD FS 12TH ST	8	Weekly	NONE	STD
50	WB VAN BUREN ST NS 2ND AVE	7	5X	STD	NONE
51	EB BASELINE RD FS 14TH ST	8	Weekly	NONE	T2050S
52	EB BASELINE RD FS 20TH ST	8	Weekly	NONE	ART
53	EB BASELINE RD FS 25TH ST	8	Weekly	NONE	STD
54	EB BASELINE RD FS 32ND ST	8	3x	NONE	ART
55	EB BASELINE RD FS 36TH ST	8	Weekly	NONE	ART
56	EB BASELINE RD FS 41ST ST	8	Weekly	NONE	ADV
57	EB BASELINE RD FS 42ND PL	8	Weekly	NONE	STD
58	EB BASELINE RD FS 46TH ST	6	Weekly	NONE	ADV
59	SB 5TH AVE NS WASHINGTON ST	7	5X	NONE	NONE
60	EB BASELINE RD FS 9TH ST	8	Weekly	STD	NONE
61	EB ADAMS ST NS 3RD AVE	7	5X	NONE	NONE
62	EB BASELINE RD FS CENTRAL AVE	8	5x	NONE	STD
68	EB BASELINE RD FS JESSE OWENS PKWY	8	5X	NONE	ADV
79	EB BASELINE RD FS 38TH PL	8	Weekly	NONE	STD
85	EB BELL RD FS 12TH ST	3	Weekly	ADV	ADV
86	EB BELL RD FS 14TH ST	3	Weekly	NONE	ADV
87	EB BELL RD FS 16TH ST	3	Weekly	NONE	ADV
88	EB BELL RD FS 18TH ST	3	Weekly	ADV	ADV
89	EB BELL RD FS 20TH ST	3	Weekly	ADV	ADV
90	EB BELL RD FS 26TH ST	2	Weekly	NONE	ADV
91	EB BELL RD FS 28TH ST	2	Weekly	STD	NONE
92	EB BELL RD FS 30TH ST	2	3X	NONE	ADV
93	EB BELL RD FS 32ND ST	2	Weekly	NONE	ADV
94	EB BELL RD FS 34TH WY	2	Weekly	NONE	STD
95	EB BELL RD NS 36TH ST	2	Weekly	NONE	ADV
96	EB BELL RD FS 38TH ST	2	Weekly	NONE	ADV
97	EB BELL RD FS 3RD ST	3	Weekly	NONE	ADV
98	EB BELL RD FS 40TH ST	2	Weekly	NONE	ADV
99	EB BELL RD FS 41ST ST	2	Monthly	NONE	NONE
100	EB BELL RD FS 44TH ST	2	Weekly	NONE	STD
101	EB BELL RD FS 47TH ST	2	Weekly	NONE	ADV
102	EB BELL RD FS 52ND ST	2	Weekly	NONE	STD

103	EB BELL RD FS 54TH ST	2	Weekly	NONE	ADV
104	EB BELL RD FS 56TH ST	2	Weekly	NONE	ADV
105	EB BELL RD FS 58TH ST	2	Weekly	NONE	STD
106	EB BELL RD FS 60TH ST	2	Weekly	NONE	ADV
107	EB BELL RD FS 61ST PL	2	Monthly	NONE	NONE
108	EB BELL RD FS 64TH ST	2	Weekly	STD	NONE
109	EB BELL RD FS 66TH ST	2	Weekly	NONE	STD
110	EB BELL RD FS 68TH ST	2	Weekly	NONE	STD
111	EB BELL RD FS 7TH ST	3	5x	ADV	ADV
112	EB BELL RD FS 9TH ST	3	Weekly	ADV	ADV
113	EB BELL RD FS CAVE CREEK RD	2	3x	ADV	ADV
114	EB BELL RD FS CENTRAL AVE	3	Weekly	NONE	STD
115	EB BELL RD FS TATUM BLVD	2	5X	NONE	ADV
116	EB BELL RD MB 68TH WY	2	Weekly	NONE	ADV
117	EB BETHANY HOME RD FS 10TH ST	6	5X	STD	NONE
118	EB BETHANY HOME RD FS 12TH ST	6	Weekly	NONE	STD
119	EB BETHANY HOME RD FS 13TH PL	6	3X	NONE	STD
120	EB BETHANY HOME RD FS 3RD ST	6	Monthly	NONE	NONE
121	EB BETHANY HOME RD FS 7TH ST	6	3X	NONE	STD
122	EB BETHANY HOME RD FS CENTRAL AVE	6	3X	NONE	ADV
123	EB BROADWAY RD FS 41ST ST	8	Weekly	NONE	STD
125	EB BROADWAY RD FS 18TH ST	8	Weekly	NONE	STD
127	EB BROADWAY RD FS 12TH ST	8	Weekly	NONE	ADV
128	EB BROADWAY RD FS 14TH ST	8	Weekly	NONE	STD
129	EB BROADWAY RD FS 16TH ST	8	Weekly	ADV	ADV
130	EB BROADWAY RD NS 20TH ST	8	Weekly	NONE	STD
131	EB BROADWAY RD FS 22ND ST	8	Weekly	NONE	STD
132	EB BROADWAY RD FS 24TH ST	8	Weekly	NONE	STD
134	EB BROADWAY RD FS 25TH ST	8	Weekly	NONE	STD
135	EB BROADWAY RD FS 27TH ST	8	Weekly	NONE	STD
136	EB BROADWAY RD FS 28TH ST	8	Weekly	NONE	STD
137	EB BROADWAY RD FS 30TH ST	8	Weekly	STD	NONE
139	EB BROADWAY RD FS 32ND ST	8	3x	NONE	ADV
141	EB BROADWAY RD FS 34TH ST	8	Monthly	NONE	NONE
142	EB BROADWAY RD FS 36TH ST	8	Weekly	NONE	ADV
143	EB BROADWAY RD FS 38TH ST	8	Monthly	NONE	NONE
144	EB BROADWAY RD FS 40TH ST	8	Weekly	NONE	ADV
145	EB BROADWAY RD FS 43RD PL	8	Weekly	STD	NONE
146	EB BROADWAY RD FS 44TH PL	8	Weekly	NONE	STD
147	EB BROADWAY RD FS 46TH PL	8	Weekly	NONE	ADV

148	EB BROADWAY RD FS 4TH ST	7	3X	NONE	STD
149	NB 75TH AVE FS ROOSEVELT ST	7	Weekly	NONE	STD
150	EB BROADWAY RD FS 7TH ST	8	3X	NONE	ADV
151	EB BROADWAY RD FS 9TH ST	8	3X	NONE	STD
154	NB 75TH AVE FS I-10 RAMP	7	Monthly	NONE	NONE
156	EB BROADWAY RD FS CENTRAL AVE	7	5X	ADV	ADV
175	NB 75TH AVE FS VIRGINIA AVE	5	3X	NONE	T2050A
179	NB 75TH AVE FS SELLS DR	5	Monthly	NONE	NONE
185	NB 75TH AVE FS HAZELWOOD AVE	5	Monthly	NONE	NONE
195	SB 75TH AVE FS CAMELBACK RD	5	3X	NONE	STD
199	SB 75TH AVE FS HAZELWOOD AVE	5	Monthly	NONE	NONE
219	EB BUCKEYE RD FS 9TH ST	8	Weekly	NONE	T2050S
220	EB BUCKEYE RD FS 11TH ST	8	Monthly	NONE	NONE
221	EB BUCKEYE RD FS 14TH ST	8	Monthly	NONE	NONE
222	EB BUCKEYE RD FS 16TH ST	8	Weekly	ADV	ADV
223	EB BUCKEYE RD FS 24TH ST	8	Weekly	NONE	ART
224	EB BUCKEYE RD FS COPPERHEAD DR	8	Weekly	NONE	ADV
225	EB BUCKEYE RD FS 25TH PL	8	Monthly	NONE	NONE
226	EB BUCKEYE RD FS 4TH ST	8	Monthly	NONE	NONE
227	EB BUCKEYE RD FS 7TH ST	8	Weekly	NONE	T2050S
228	EB BUCKEYE RD FS SKY HARBOR CIR	8	Weekly	NONE	STD
229	EB BUCKEYE RD NS 13TH ST	8	Weekly	NONE	T2050S
230	EB BUCKEYE RD NS I-10 FWY	8	3X	NONE	ADV
231	EB CACTUS RD FS 38TH ST	3	Monthly	NONE	NONE
232	EB CACTUS RD FS 24TH ST	3	Weekly	NONE	STD
234	EB CACTUS RD FS 28TH ST	3	Weekly	NONE	STD
235	EB CACTUS RD FS 30TH ST	3	Monthly	NONE	NONE
236	EB CACTUS RD FS 32ND ST	3	3X	NONE	ADV
237	EB CACTUS RD FS 36TH ST	3	Monthly	NONE	NONE
238	EB CACTUS RD FS 40TH ST	3	Weekly	ADV	ADV
239	EB CACTUS RD FS 42ND ST	3	Weekly	NONE	ADV
244	EB CACTUS RD FS CAVE CREEK RD	3	3X	NONE	ADV
246	EB CACTUS RD NS 27TH ST	3	Weekly	STD	NONE
247	EB CACTUS RD NS ESCOBAR WY	3	Weekly	NONE	ADV
248	EB CAMELBACK RD FS LAUNFAL AVE	6	Monthly	NONE	NONE
249	EB CAMELBACK RD FS 10TH ST	4	Weekly	NONE	STD
250	EB CAMELBACK RD FS 12TH ST	4	Weekly	ADV	ADV
251	EB CAMELBACK RD FS 14TH PL	4	Weekly	NONE	STD
252	EB CAMELBACK RD FS 16TH ST	4	5X	ADV	ADV
253	EB CAMELBACK RD FS 18TH ST	6	Weekly	NONE	ART

254	EB CAMELBACK RD FS 20TH ST	6	3x	ADV	ADV
255	EB CAMELBACK RD FS 22ND ST	6	Weekly	NONE	ADV
256	EB CAMELBACK RD FS 24TH ST	6	5X	NONE	ADV
257	EB CAMELBACK RD FS 26TH ST	6	Monthly	NONE	NONE
258	EB CAMELBACK RD FS 28TH ST	6	Weekly	NONE	ART
259	EB CAMELBACK RD FS 34TH PL	6	Monthly	NONE	NONE
260	EB CAMELBACK RD FS 36TH ST	6	Monthly	NONE	NONE
261	EB CAMELBACK RD FS 38TH ST	6	Weekly	NONE	ADV
262	EB CAMELBACK RD FS 3RD ST	4	Monthly	NONE	NONE
263	EB CAMELBACK RD FS 40TH ST	6	Weekly	ADV	ADV
264	EB CAMELBACK RD FS 42ND ST	6	Weekly	NONE	ADV
265	EB CAMELBACK RD FS 44TH ST	6	Weekly	NONE	ADV
266	EB CAMELBACK RD FS 46TH ST	6	Monthly	NONE	NONE
267	EB CAMELBACK RD FS 56TH ST	6	Monthly	NONE	NONE
268	EB CAMELBACK RD FS 62ND ST	6	Monthly	NONE	NONE
270	EB CAMELBACK RD FS 7TH ST	4	3X	ADV	NONE
272	EB CAMELBACK RD FS ARCADIA DR	6	Monthly	ADV	NONE
273	EB CAMELBACK RD FS ARCADIA LN	6	Monthly	NONE	NONE
274	EB CAMELBACK RD FS CAMINO ALLENADA	6	Monthly	NONE	NONE
275	EB CAMELBACK RD FS CENTRAL AVE	4	5X	ADV	ADV
276	EB CAMELBACK RD FS JOKAKE RD	6	Weekly	ADV	ADV
279	EB CAMELBACK RD FS RUBICON AVE	6	Monthly	NONE	NONE
282	EB CAMELBACK RD NS 31ST ST	6	Weekly	NONE	ADV
283	EB CAMELBACK RD FS 32ND ST	6	Weekly	NONE	ADV
289	EB CAMPBELL AVE FS 29TH ST	6	Weekly	NONE	STD
301	EB CHANDLER BLVD FS 44TH ST	6	3X	NONE	STD
302	EB CHANDLER BLVD FS 46TH ST	6	3x	NONE	ADV
318	EB DUNLAP AVE FS 5TH ST	3	Weekly	NONE	ADV
319	WB DUNLAP AVE FS 7TH ST	3	3x	ADV	ADV
320	EB DUNLAP AVE FS CENTRAL AVE	3	3X	NONE	STD
327	EB ELLIOT RD FS 48TH ST	6	3x	NONE	ADV
328	EB ELLIOT RD FS 51ST ST	6	3x	NONE	ADV
347	EB FILLMORE ST FS 3RD ST	8	Weekly	NONE	T2050S
349	EB FILLMORE ST FS 5TH ST	8	Weekly	NONE	T2050S
350	EB FILLMORE ST FS CENTRAL AVE	7	Weekly	ADV	ADV
360	EB GLENDALE AVE FS 16TH ST	6	Weekly	NONE	ADV
361	EB GLENDALE AVE FS 12TH ST	6	Weekly	NONE	ADV
362	EB GLENDALE AVE FS 14th ST	6	Weekly	NONE	ADV
363	EB GLENDALE AVE FS 20TH ST	6	Weekly	NONE	STD
364	EB GLENDALE AVE FS 2ND PL	6	Weekly	NONE	STD

365	EB GLENDALE AVE FS 7TH ST	6	3X	NONE	ADV
366	EB GLENDALE AVE FS CENTRAL AVE	6	Weekly	NONE	ADV
367	EB GLENDALE AVE FS 17TH ST	6	Monthly	NONE	NONE
394	EB HATCHER RD FS 7TH ST	3	7X	NONE	NONE
395	EB HATCHER RD FS 3RD ST	3	7X	NONE	STD
396	WB HATCHER RD FS 7TH ST	3	7X	NONE	STD
397	WB HATCHER RD FS CAVE CREEK RD	3	5X	NONE	ADV
398	EB HATCHER RD NS 11TH ST	3	5X	NONE	NONE
399	EB INDIAN SCHOOL RD FS 10TH ST	4	Weekly	ADV	ADV
400	EB INDIAN SCHOOL RD FS 12TH ST	4	3x	ADV	ADV
401	EB INDIAN SCHOOL RD FS 16TH ST	4	5x	NONE	ADV
402	EB INDIAN SCHOOL RD FS 20TH ST	4	Weekly	NONE	ADV
403	EB INDIAN SCHOOL RD FS 22ND ST	4	Monthly	NONE	NONE
404	EB INDIAN SCHOOL RD FS 24TH ST	6	3X	NONE	ADV
405	EB INDIAN SCHOOL RD FS 26TH ST	6	Weekly	NONE	STD
406	EB INDIAN SCHOOL RD FS 28TH ST	6	Weekly	NONE	STD
407	EB INDIAN SCHOOL RD FS 30TH ST	6	3X	NONE	STD
408	EB INDIAN SCHOOL RD FS 32ND ST	6	3X	ADV	ADV
409	EB INDIAN SCHOOL RD FS 34TH ST	6	Monthly	NONE	NONE
410	EB INDIAN SCHOOL RD FS 36TH ST	6	Weekly	NONE	ADV
411	EB INDIAN SCHOOL RD FS 38TH ST	6	Monthly	NONE	NONE
412	EB INDIAN SCHOOL RD FS 3RD ST	4	Weekly	NONE	ADV
413	EB INDIAN SCHOOL RD FS 40TH ST	6	Monthly	ADV	NONE
414	EB INDIAN SCHOOL RD FS 44TH ST	6	3X	NONE	ADV
415	EB INDIAN SCHOOL RD FS 48TH ST	6	Weekly	ADV	ADV
416	EB INDIAN SCHOOL RD FS 52ND ST	6	Monthly	NONE	NONE
417	EB INDIAN SCHOOL RD FS 56TH ST	6	Weekly	NONE	ADV
422	EB INDIAN SCHOOL RD FS 7TH ST	4	7X	NONE	ADV
424	EB INDIAN SCHOOL RD FS CENTRAL AVE	4	5X	NONE	ADV
429	EB INDIAN SCHOOL RD NS 14TH ST	4	Weekly	NONE	STD
430	EB INDIAN SCHOOL RD FS 42ND ST	6	Weekly	NONE	STD
431	EB INDIAN SCHOOL RD FS 45TH PL	6	Weekly	NONE	STD
433	EB INDIAN SCHOOL RD FS 18TH PL	4	Monthly	NONE	NONE
434	EB INDIAN SCHOOL RD NS 50TH ST	6	Monthly	NONE	NONE
440	EB JEFFERSON ST FS 11TH ST	8	Weekly	NONE	ADV
441	EB JEFFERSON ST FS 12TH ST	8	Weekly	STD	NONE
442	EB JEFFERSON ST FS 14TH ST	8	Weekly	NONE	STD
444	EB JEFFERSON ST FS 18TH ST	8	Weekly	NONE	STD
445	EB JEFFERSON ST FS 22ND ST	8	Weekly	NONE	STD
446	EB JEFFERSON ST FS 24TH ST	8	Weekly	NONE	STD

449	EB JEFFERSON ST FS 7TH ST	8	Weekly	NONE	ADV
450	EB JEFFERSON ST FS 9TH ST	8	Weekly	NONE	STD
452	EB JEFFERSON ST NS 16TH ST	8	Weekly	NONE	STD
456	EB LINCOLN DR FS 22ND ST	6	Weekly	NONE	STD
457	EB LINCOLN DR NS 24TH ST	6	Weekly	NONE	ADV
458	EB LINCOLN DR FS SQUAW PEAK DR	6	Weekly	NONE	STD
470	EB MAYO BLVD FS 56TH ST MAYO	2	3X	NONE	STD
471	WB MAYO BLVD FS 56TH ST	2	Weekly	NONE	T2050A
472	EB MAYO BLVD FS TATUM BLVD	2	Weekly	NONE	ADV
476	EB MCDOWELL RD FS 11TH ST	8	Weekly	NONE	STD
477	EB MCDOWELL RD FS 21ST ST	8	3X	NONE	STD
478	EB MCDOWELL RD FS 22ND PL	8	Monthly	NONE	None
479	EB MCDOWELL RD FS 38TH ST	8	Weekly	NONE	STD
480	EB MCDOWELL RD FS 10TH ST	8	Weekly	NONE	ADV
481	EB MCDOWELL RD FS 12TH ST	8	Weekly	NONE	STD
482	EB MCDOWELL RD FS 14TH ST	8	3X	NONE	STD
483	EB MCDOWELL RD FS 16TH ST	8	7X	NONE	ADV
484	EB MCDOWELL RD FS 18TH ST	8	3X	NONE	ADV
485	EB MCDOWELL RD FS 19TH ST	8	3X	NONE	STD
486	EB MCDOWELL RD FS 24TH ST	8	5X	NONE	ADV
487	EB MCDOWELL RD FS 26TH ST	8	3X	NONE	STD
488	EB MCDOWELL RD FS 27TH ST	8	3X	NONE	STD
489	EB MCDOWELL RD FS 28TH PL	8	3X	NONE	STD
491	EB MCDOWELL RD FS 30TH ST	8	3X	NONE	STD
492	EB MCDOWELL RD FS 32ND ST	8	7X	ADV	ADV
493	EB MCDOWELL RD FS 34TH ST	8	Weekly	NONE	STD
494	EB MCDOWELL RD FS 36TH ST	8	Weekly	NONE	STD
495	EB MCDOWELL RD FS 3RD ST	8	Weekly	NONE	ADV
496	EB MCDOWELL RD FS 40TH ST	8	Weekly	NONE	ADV
497	EB MCDOWELL RD FS 41ST ST	8	Weekly	NONE	STD
498	EB MCDOWELL RD FS 44TH ST	8	3X	NONE	STD
499	EB MCDOWELL RD FS 48TH ST	6	Weekly	NONE	STD
500	EB MCDOWELL RD FS 50TH ST	6	Weekly	NONE	STD
502	EB MCDOWELL RD FS 52ND ST	6	Weekly	ADV	ADV
503	EB MCDOWELL RD FS 5TH ST	8	3x	NONE	STD
510	EB MCDOWELL RD FS 7TH ST	8	5X	NONE	ADV
511	EB MCDOWELL RD FS BUSHMASTER BLVD	6	Weekly	NONE	ADV
512	EB MCDOWELL RD FS CENTRAL AVE	7	5x	NONE	ADV
515	EB MCDOWELL RD NS 46TH ST	8	Weekly	NONE	STD
516	EB MCDOWELL RD FS 51ST ST	6	Weekly	NONE	STD

517	EB MCDOWELL RD NS 9TH ST	8	Weekly	NONE	ADV
549	EB MORELAND ST FS 11TH ST	8	Weekly	NONE	STD
552	EB NORTHERN AVE FS 12TH ST	6	Weekly	ADV	None
554	EB NORTHERN AVE FS 14TH ST	6	Weekly	NONE	STD
555	EB NORTHERN AVE FS 3RD WAY	6	Weekly	NONE	STD
556	EB NORTHERN AVE FS 7TH ST	6	3X	NONE	ADV
557	EB NORTHERN AVE FS CENTRAL AVE	6	3X	NONE	ADV
558	EB NORTHERN AVE FS PUEBLO RD	6	Weekly	NONE	STD
562	EB OSBORN RD FS RANDOLPH RD	4	Monthly	NONE	None
563	EB OSBORN RD FS WEST MANOR DR	4	Monthly	NONE	None
570	EB RAY RD FS 40TH PL	6	3X	NONE	T2050S
571	EB RAY RD FS 46TH PL	6	Monthly	NONE	None
572	EB RAY RD FS 48TH ST	6	3X	NONE	ADV
573	EB RAY RD FS MOUNTAIN PKWY	6	Weekly	NONE	STD
574	EB RAY RD FS RANCH CIR	6	Weekly	NONE	ADV
575	EB ROESER RD FS 18TH PL	8	Monthly	NONE	None
576	EB ROESER RD FS 20TH ST	8	Weekly	NONE	STD
577	EB ROESER RD FS 22ND PL	8	Monthly	NONE	None
578	EB ROESER RD FS 27TH ST	8	Weekly	NONE	STD
579	EB ROESER RD FS 28TH ST	8	Weekly	NONE	STD
580	EB ROESER RD FS 36TH ST	8	Monthly	NONE	None
581	EB ROESER RD FS 38TH PL	8	Monthly	NONE	None
582	EB ROESER RD FS 9TH ST	8	3x	NONE	STD
583	EB ROESER RD FS 14TH WY	8	Weekly	STD	NONE
584	EB ROESER RD FS 16TH ST	8	Weekly	NONE	STD
585	EB ROESER RD FS 24TH ST	8	Weekly	STD	NONE
586	EB ROESER RD FS 28TH PL	8	Weekly	NONE	STD
587	EB ROESER RD FS 31ST PL	8	Weekly	NONE	STD
588	EB ROESER RD FS 32ND ST	8	Monthly	NONE	None
589	EB ROESER RD FS 40TH ST	8	Monthly	NONE	None
590	EB ROESER RD FS 42ND PL	8	Monthly	NONE	None
591	EB ROESER RD FS 44TH ST	8	Monthly	NONE	None
592	EB ROESER RD FS 46TH ST	8	Weekly	NONE	STD
593	EB ROESER RD FS 4TH ST	7	3X	NONE	STD
594	EB ROESER RD FS 7TH ST	8	3X	NONE	STD
595	EB ROESER RD FS CENTRAL AVE	7	3X	NONE	STD
596	EB ROESER RD MB 34TH ST	8	Monthly	NONE	None
597	EB ROESER RD FS 12TH ST	8	Weekly	NONE	STD
598	EB ROOSEVELT ST NS 25TH PL	8	3X	NONE	T2050S
599	EB ROOSEVELT ST FS 11TH ST	8	Weekly	STD	NONE

600	EB ROOSEVELT ST FS 12TH ST	8	Weekly	NONE	STD
601	EB ROOSEVELT ST FS 14TH ST	8	3X	STD	NONE
602	EB ROOSEVELT ST FS 16TH ST	8	5x	NONE	ADV
603	EB ROOSEVELT ST FS 18TH ST	8	3X	NONE	STD
604	EB ROOSEVELT ST FS 20TH ST	8	3x	NONE	STD
605	EB ROOSEVELT ST FS 22ND PL	8	3X	NONE	STD
606	EB ROOSEVELT ST FS 24TH ST	8	3x	NONE	STD
607	EB ROOSEVELT ST FS 28TH ST	8	3X	NONE	STD
608	EB ROOSEVELT ST FS 30TH ST	8	3X	NONE	STD
609	EB ROOSEVELT ST FS 31ST ST	8	Monthly	NONE	None
611	EB ROOSEVELT ST FS 7TH ST	8	7X	NONE	STD
613	EB ROOSEVELT ST FS 9TH ST	8	Weekly	NONE	STD
614	EB ROOSEVELT ST FS CENTRAL AVE	7	3X	NONE	STD
618	EB ROOSEVELT ST NS 27TH PL	8	3X	NONE	STD
619	EB ROOSEVELT ST NS 3RD ST	7	3X	NONE	T2050S
624	EB SHEA BLVD FS 46TH ST	3	Weekly	NONE	ADV
633	EB SHEA BLVD FS 35TH ST	3	Monthly	NONE	None
634	EB SHEA BLVD FS 36TH ST	3	Weekly	ADV	ADV
636	EB SHEA BLVD FS 38TH ST	3	Monthly	NONE	None
638	EB SHEA BLVD FS 40TH ST	3	Monthly	NONE	None
639	EB SHEA BLVD FS 42ND ST	3	Weekly	NONE	STD
640	EB SHEA BLVD FS 44TH ST	3	Monthly	NONE	None
641	EB Shea Blvd FS 51st PL	3	Monthly	NONE	NONE
642	EB SHEA BLVD FS 54TH ST	3	Monthly	NONE	None
643	EB SHEA BLVD FS 56TH ST	2	Monthly	ADV	NONE
644	EB SHEA BLVD FS 58TH ST	2	Monthly	ADV	NONE
645	EB SHEA BLVD FS 60TH PL	2	3X	NONE	STD
656	EB Shea Blvd FS Tatum Blvd	3	3X	ADV	NONE
658	EB SHEA BLVD FS 32ND ST	3	3X	NONE	ADV
659	EB SHEA BLVD NS TATUM BLVD	3	Weekly	ADV	NONE
660	EB SKY HARBOR BLVD TERMINAL 2	8		NONE	NONE
664	EB SOUTHERN AVE FS 4TH ST	7	Weekly	NONE	STD
668	EB SOUTHERN AVE FS 12TH ST	8	Weekly	NONE	T2050A
669	EB SOUTHERN AVE FS 13TH PL	8	Weekly	NONE	STD
670	EB SOUTHERN AVE FS 16TH ST	8	3x	NONE	STD
671	EB SOUTHERN AVE FS 18TH ST	8	Monthly	NONE	None
672	EB SOUTHERN AVE FS 20TH ST	8	Weekly	NONE	STD
673	EB SOUTHERN AVE FS 22ND ST	8	Monthly	NONE	None
674	EB SOUTHERN AVE FS 24TH ST	8	Weekly	STD	STD
676	EB SOUTHERN AVE FS 26TH ST	8	Weekly	NONE	ADV

677	EB SOUTHERN AVE FS 28TH ST	8	Weekly	NONE	STD
678	EB SOUTHERN AVE FS 30TH ST	8	Weekly	NONE	STD
679	EB SOUTHERN AVE FS 32ND ST	8	Weekly	NONE	STD
681	EB SOUTHERN AVE FS 36TH ST	8	Monthly	NONE	None
682	EB SOUTHERN AVE FS 38TH ST	8	Monthly	NONE	None
684	EB SOUTHERN AVE FS 40TH ST	8	5X	NONE	ADV
685	EB SOUTHERN AVE FS 44TH ST	8	3X	NONE	STD
686	EB SOUTHERN AVE FS 46TH ST	8	Weekly	NONE	STD
688	EB SOUTHERN AVE FS 7TH ST	8	Weekly	NONE	STD
689	EB SOUTHERN AVE FS 9TH ST	8	Monthly	NONE	None
691	EB SOUTHERN AVE FS CENTRAL AVE	7	5x	NONE	ADV
722	EB SOUTHERN AVE MB 32ND ST	8	Weekly	NONE	STD
729	EB SOUTHERN AVE FS 42ND ST	8	Weekly	NONE	STD
738	EB THOMAS RD FS 18TH ST	4	Weekly	NONE	ADV
744	EB THOMAS RD FS 14TH ST	4	3x	NONE	STD
746	EB THOMAS RD FS 16TH ST	4	5x	NONE	ADV
747	EB THOMAS RD FS 22ND ST	4	3x	NONE	STD
748	EB THOMAS RD FS 24TH ST	4	7X	NONE	ADV
749	EB THOMAS RD FS 26TH ST	4	Weekly	NONE	ADV
750	EB THOMAS RD FS 28TH ST	8	5X	NONE	STD
751	EB THOMAS RD FS 30TH ST	8	Weekly	NONE	STD
752	EB THOMAS RD FS 32ND ST	8	7X	NONE	STD
753	EB THOMAS RD FS 34TH ST	8	3x	NONE	STD
754	EB THOMAS RD FS 36TH ST	8	5x	NONE	ADV
755	EB THOMAS RD FS 38TH ST	8	3x	NONE	ADV
756	EB THOMAS RD FS 3RD ST	4	3x	NONE	ADV
757	EB THOMAS RD FS 40TH ST	8	3X	NONE	STD
758	EB THOMAS RD FS 42ND ST	8	Monthly	NONE	None
759	EB THOMAS RD FS 44TH ST	8	3x	NONE	ADV
760	EB THOMAS RD FS 46TH ST	6	Weekly	NONE	ADV
761	EB THOMAS RD FS 48TH ST	6	3x	NONE	ADV
762	EB THOMAS RD FS 52ND ST	6	3X	NONE	STD
763	EB THOMAS RD FS 54TH ST	6	Weekly	NONE	STD
768	EB THOMAS RD FS 7TH ST	4	5X	NONE	STD
769	EB THOMAS RD FS CENTRAL AVE	4	5x	NONE	STD
770	EB THOMAS RD FS DAYTON ST	4	Weekly	NONE	STD
775	EB THOMAS RD FS ST THERESA	6	3x	NONE	STD
776	EB THOMAS RD NS 20TH ST	4	Weekly	NONE	ADV
777	EB THOMAS RD FS 45TH ST	8	Weekly	NONE	STD
779	EB THOMAS RD NS 21ST ST	4	Weekly	NONE	ADV

782	EB THOMAS RD NS 12TH ST	4	3x	NONE	STD
783	EB THUNDERBIRD RD FS 42ND PL	3	Weekly	NONE	STD
784	EB THUNDERBIRD RD NS POINTE GOLF CLUB D	3	5X	NONE	ADV
785	EB THUNDERBIRD RD FS 32ND ST	3	Weekly	ADV	ADV
786	EB THUNDERBIRD RD FS 36TH ST	3	Weekly	NONE	STD
787	EB THUNDERBIRD RD FS 37TH PL	3	Weekly	NONE	STD
788	EB THUNDERBIRD RD FS 3RD ST	3	Weekly	NONE	STD
789	EB THUNDERBIRD RD FS 40TH ST	3	3X	ADV	ADV
790	EB THUNDERBIRD RD FS 44TH ST	3	Weekly	NONE	STD
791	EB THUNDERBIRD RD FS 46TH ST	3	Weekly	NONE	STD
792	EB THUNDERBIRD RD FS 7TH ST	3	3X	NONE	ADV
793	EB THUNDERBIRD RD FS CENTRAL AVE	3	Weekly	NONE	STD
795	EB UNION HILLS DR FS 45TH WY	2	Weekly	NONE	STD
797	EB UNION HILLS DR FS 12TH ST	3	Weekly	NONE	STD
798	EB UNION HILLS DR FS 16TH ST	3	Weekly	NONE	STD
799	EB UNION HILLS DR FS 20TH ST	3	Weekly	STD	NONE
800	EB UNION HILLS DR FS 22ND ST	3	Weekly	NONE	STD
801	EB UNION HILLS DR FS 26TH ST	2	Weekly	NONE	STD
802	EB UNION HILLS DR FS 28TH ST	2	Weekly	STD	NONE
803	EB UNION HILLS DR FS 31ST ST	2	Weekly	NONE	STD
804	EB UNION HILLS DR FS 32ND ST	2	3X	ADV	ADV
805	EB UNION HILLS DR FS 34TH ST	2	Weekly	NONE	ADV
806	EB UNION HILLS DR FS 36TH ST	2	Weekly	NONE	ADV
807	EB UNION HILLS DR FS 40TH ST	2	Weekly	NONE	ADV
808	EB UNION HILLS DR FS 44TH ST	2	Weekly	NONE	STD
809	EB UNION HILLS DR FS 4TH ST	3	Weekly	NONE	STD
810	EB UNION HILLS DR FS 7TH ST	2	3X	NONE	ADV
812	EB UNION HILLS DR FS 9TH ST	2	Weekly	NONE	ADV
813	EB UNION HILLS DR FS CAVE CREEK RD	2	Weekly	ADV	ADV
814	EB UNION HILLS DR FS CENTRAL AVE	3	Weekly	NONE	STD
815	EB UNION HILLS DR NS 19TH ST	3	Weekly	STD	NONE
824	EB UNIVERSITY DR FS 36TH ST	8	Weekly	ADV	ADV
849	EB UNIVERSITY DR FS 38TH ST	8	Monthly	NONE	None
850	EB UNIVERSITY DR FS 40TH ST	8	Weekly	NONE	STD
851	EB UNIVERSITY DR FS 42ND ST	8	Monthly	NONE	None
852	EB UNIVERSITY DR FS 44TH ST	8	Monthly	NONE	None
853	EB UNIVERSITY DR FS 48TH ST	8	Weekly	ADV	ADV
865	EB UNIVERSITY DR MB ELWOOD ST	8	Weekly	ADV	ADV
874	EB VAN BUREN ST FS 36TH ST	8	3x	NONE	STD
875	EB VAN BUREN ST FS 38TH ST	8	Weekly	NONE	STD

876	EB VAN BUREN ST FS 41ST PL	8	Weekly	NONE	STD
877	EB VAN BUREN ST FS 53RD ST	6	Monthly	ADV	NONE
878	EB VAN BUREN ST FS 11TH ST	8	5X	STD	NONE
879	EB VAN BUREN ST FS 14TH ST	8	Weekly	NONE	STD
880	EB VAN BUREN ST FS 16TH ST	8	5x	NONE	STD
881	EB VAN BUREN ST FS 18TH ST	8	5X	NONE	STD
882	EB VAN BUREN ST FS 19TH ST	8	3x	NONE	STD
884	EB VAN BUREN ST FS 20TH ST	8	3x	NONE	STD
885	EB VAN BUREN ST FS 22ND ST	8	3x	NONE	STD
886	EB VAN BUREN ST FS 24TH ST	8	5X	NONE	STD
887	EB VAN BUREN ST FS 28TH ST	8	3x	NONE	STD
888	EB VAN BUREN ST FS 30TH ST	8	3x	NONE	STD
889	EB VAN BUREN ST FS 32ND ST	8	5X	NONE	STD
890	EB VAN BUREN ST FS 3RD ST	8	3x	STD	NONE
891	EB VAN BUREN ST FS 40TH ST	8	3x	NONE	STD
892	EB VAN BUREN ST FS 44TH ST	8	3X	NONE	ADV
893	EB VAN BUREN ST FS 48TH ST	6	3X	NONE	ADV
894	EB VAN BUREN ST FS 56TH ST	6	Weekly	NONE	ADV
895	EB VAN BUREN ST FS 5TH ST	8	3X	NONE	ADV
896	EB VAN BUREN ST FS 7TH ST	8	Weekly	NONE	ADV
897	EB VAN BUREN ST FS 9TH ST	8	Weekly	NONE	STD
898	EB VAN BUREN ST FS CENTRAL AVE	7	5x	STD	ADV
900	EB VAN BUREN ST MB 25TH ST	8	Weekly	NONE	NONE
901	EB VAN BUREN ST MB 32ND PL	8	3x	NONE	STD
902	EB VAN BUREN ST MB 38TH ST	8	Weekly	NONE	STD
903	EB VAN BUREN ST NS 50TH ST	6	Monthly	NONE	NONE
904	EB VAN BUREN ST MB 56TH ST	6	Weekly	NONE	ADV
929	EB WARNER ELLIOT LP FS AHWATUKEE DR	6	Monthly	NONE	None
931	SB WARNER ELLIOT LP FS EQUESTRIAN TRL	6	Weekly	ADV	ADV
932	EB WARNER ELLIOT LP FS JICARILLA ST	6	Weekly	NONE	T2050A
933	SB WARNER ELLIOT LP FS KIOWA ST	6	Monthly	NONE	STD
934	EB WARNER ELLIOT LP FS WALATOWA ST	6	Monthly	NONE	None
935	EB WARNER ELLIOT LP NS 44TH ST	6	Monthly	NONE	None
936	EB WARNER ELLIOT LP NS MANDAN ST	6	Monthly	NONE	None
952	EB WASHINGTON ST FS 27TH ST	8	Weekly	ADV	NONE
953	EB WASHINGTON ST FS 28TH ST	8	Monthly	NONE	None
954	EB WASHINGTON ST FS 30TH ST	8	Weekly	NONE	STD
955	EB WASHINGTON ST FS 32ND ST	8	Weekly	NONE	STD
956	EB WASHINGTON ST FS 34TH ST	8	Weekly	ADV	ADV
957	EB WASHINGTON ST FS 38TH ST	8	Weekly	NONE	STD

958	EB WASHINGTON ST FS 40TH ST	8	Weekly	NONE	ADV
959	EB WASHINGTON ST FS 41ST PL	8	Monthly	NONE	None
960	EB WASHINGTON ST FS 44TH ST	8	7X	ADV	ADV
961	EB WASHINGTON ST FS 48TH ST	6	Weekly	ADV	ADV
962	EB WASHINGTON ST MB 48TH ST	6	Weekly	ADV	ADV
963	EB WASHINGTON ST NS 54TH PL	6	Weekly	ADV	ADV
964	EB WASHINGTON ST FS 36TH ST	8	Monthly	NONE	None
973	NB 83RD AVE FS CHEERY LYNN RD	5	Weekly	NONE	STD
1003	EB ATLANTA AVE FS 11TH AVE	7	Monthly	NONE	None
1004	EB BASELINE RD FS 19TH AVE	8	3x	ADV	ADV
1005	EB BASELINE RD FS 35TH AVE	8	5X	NONE	STD
1006	EB BASELINE RD NS 7TH AVE	8	Weekly	NONE	STD
1008	EB BASELINE RD FS 15TH AVE	8	Weekly	NONE	T2050S
1009	EB BASELINE RD NS 27TH AVE	8	3X	ART	RPD
1010	EB BASELINE RD FS 29TH AVE	8	Weekly	NONE	STD
1011	EB BASELINE RD FS 4TH AVE	8	Weekly	NONE	STD
1015	NB 7TH ST FS UNION HILLS DR	2	3X	NONE	STD
1019	NB 7TH ST FS WESTCOTT DR	2	Weekly	NONE	T2050S
1022	NB 7TH ST FS UTOPIA DR	2	Monthly	NONE	None
1023	NB 7TH ST FS BEHREND DR	2	Weekly	NONE	STD
1024	EB BELL RD FS 41ST AVE	1	Weekly	NONE	ADV
1025	EB BELL RD FS 11TH AVE	3	3X	ADV	NONE
1026	EB BELL RD FS 15TH AVE	3	3X	NONE	ADV
1027	EB BELL RD FS 17TH AVE	3	7X	NONE	ADV
1028	EB BELL RD FS 19TH AVE	3	7X	NONE	ADV
1029	EB BELL RD FS 21ST AVE	3	3X	NONE	ADV
1030	EB BELL RD FS 23RD AVE	3	Weekly	NONE	ADV
1031	EB BELL RD FS 29TH AVE	1	5X	ADV	ADV
1032	EB BELL RD FS 31ST AVE	1	Weekly	NONE	ADV
1033	EB BELL RD FS 33RD DR	1	Weekly	NONE	STD
1034	EB BELL RD FS 35TH AVE	1	7X	NONE	STD
1035	EB BELL RD FS 37TH AVE	1	Weekly	NONE	STD
1036	EB BELL RD FS 39TH AVE	1	Weekly	NONE	STD
1037	EB BELL RD FS 3RD AVE	3	Weekly	NONE	STD
1038	EB BELL RD FS 43RD AVE	1	3x	ADV	ADV
1039	EB BELL RD FS 47TH AVE	1	Weekly	NONE	STD
1040	EB BELL RD FS 49TH AVE	1	Weekly	NONE	STD
1041	EB BELL RD FS 51ST AVE	1	Weekly	NONE	ADV
1051	EB BELL RD FS 7TH AVE	3	Weekly	NONE	ADV
1052	EB BELL RD FS PARK PL	1	Weekly	NONE	STD

1055	EB BETHANY HOME RD FS 17TH AVE	4	3X	NONE	ADV
1056	EB BETHANY HOME RD FS 11TH AVE	4	Monthly	NONE	None
1057	EB BETHANY HOME RD FS 16th AVE	4	3x	NONE	ADV
1058	EB BETHANY HOME RD FS 19TH AVE	4	7X	ADV	ADV
1059	EB BETHANY HOME RD FS 21ST AVE	4	3X	NONE	ADV
1060	EB BETHANY HOME RD FS 23RD AVE	4	Weekly	ADV	ADV
1061	EB BETHANY HOME RD FS 27TH AVE	5	5x	NONE	ADV
1062	EB BETHANY HOME RD FS 29TH AVE	5	3X	NONE	STD
1063	EB BETHANY HOME RD FS 31ST AVE	5	3X	NONE	STD
1064	EB BETHANY HOME RD FS 33RD AVE	5	3X	NONE	STD
1065	EB BETHANY HOME RD FS 35TH AVE	5	7X	NONE	ADV
1066	EB BETHANY HOME RD FS 37TH AVE	5	Weekly	STD	NONE
1067	EB BETHANY HOME RD FS 39TH AVE	5	Weekly	STD	NONE
1068	EB BETHANY HOME RD FS 3RD AVE	6	Monthly	NONE	None
1069	EB BETHANY HOME RD FS 43RD AVE	5	5X	NONE	ADV
1080	EB BETHANY HOME RD FS 7TH AVE	6	Monthly	NONE	None
1083	EB BETHANY HOME RD NS 41ST AVE	5	3X	NONE	STD
1085	EB BETHANY HOME RD NS 24TH AVE	4	Monthly	NONE	None
1087	EB BROADWAY RD FS 15TH AVE	7	Weekly	NONE	STD
1089	EB BROADWAY RD FS 7TH AVE	7	3x	NONE	STD
1102	NB 7TH ST FS BEARDSLEY RD	2	Weekly	NONE	STD
1109	NB 7TH ST FS IRMA LN	2	Weekly	NONE	STD
1110	NB 7TH ST FS ROSE GARDEN LN	2	Weekly	NONE	T2050S
1112	EB BROADWAY RD NS 9TH AVE	7	3X	NONE	STD
1115	EB BUCKEYE RD FS 31ST AVE	7	3X	NONE	STD
1116	EB BUCKEYE RD FS 65TH AVE	7	Monthly	NONE	None
1117	EB BUCKEYE RD FS 15TH AVE	8	3X	NONE	STD
1118	EB BUCKEYE RD FS 17TH AVE	8	Monthly	NONE	None
1119	EB BUCKEYE RD FS 19TH AVE	8	3X	NONE	STD
1120	EB BUCKEYE RD FS 25TH AVE	7	Weekly	STD	NONE
1121	NB 7TH ST FS LONE CACTUS DR	2	Monthly	NONE	None
1122	EB BUCKEYE RD FS 27TH AVE	7	Weekly	NONE	STD
1123	EB BUCKEYE RD FS 29TH AVE	7	Monthly	NONE	None
1124	WB DEER VALLEY RD FS 7TH ST	1	Monthly	NONE	T2050S
1125	WB DEER VALLEY RD FS CENTRAL AVE	1	Monthly	NONE	None
1126	EB BUCKEYE RD FS 33RD AVE	7	Weekly	NONE	None
1127	EB BUCKEYE RD FS 35TH AVE	7	3X	NONE	STD
1128	EB BUCKEYE RD FS 37TH AVE	7	3X	NONE	STD
1129	EB BUCKEYE RD FS 39TH AVE	7	3X	NONE	STD
1130	EB BUCKEYE RD FS 41ST AVE	7	Weekly	NONE	STD

1131	EB BUCKEYE RD FS 43RD AVE	7	3X	NONE	STD
1132	EB BUCKEYE RD FS 47TH AVE	7	3x	NONE	ADV
1133	EB BUCKEYE RD FS 4TH AVE	8	Monthly	NONE	None
1134	EB BUCKEYE RD FS 51ST AVE	7	3x	NONE	ADV
1135	EB BUCKEYE RD FS 54TH AVE	7	Weekly	NONE	T2050S
1136	EB BUCKEYE RD FS 56TH AVE	7	Weekly	NONE	STD
1137	EB BUCKEYE RD FS 59TH AVE	7	Weekly	NONE	STD
1138	EB BUCKEYE RD FS 63RD AVE	7	Monthly	NONE	None
1139	EB BUCKEYE RD FS 67TH AVE	7	Weekly	ADV	ADV
1140	EB BUCKEYE RD FS 7TH AVE	8	3X	NONE	STD
1141	EB BUCKEYE RD FS I-17 FWY	7	Monthly	NONE	None
1142	EB BUCKEYE RD FS CENTRAL AVE	8	Weekly	NONE	STD
1143	EB BUCKEYE RD FS 21ST AVE	7	Weekly	NONE	STD
1144	EB BUCKEYE RD NS 10TH AVE	8	Monthly	NONE	None
1145	EB CACTUS RD FS 37TH AVE	1	3X	NONE	STD
1146	EB CACTUS RD FS 44TH DR	1	Weekly	NONE	None
1147	EB CACTUS RD FS 21ST AVE	3	Monthly	NONE	None
1148	EB CACTUS RD FS 23RD AVE	3	3X	NONE	STD
1149	EB CACTUS RD FS 28TH DR	1	7X	NONE	NONE
1150	EB CACTUS RD FS 31ST AVE	1	3X	NONE	STD
1151	EB CACTUS RD FS 33RD AVE	1	3X	NONE	STD
1152	EB CACTUS RD FS 35TH AVE	1	7X	NONE	STD
1153	EB CACTUS RD FS 39TH AVE	1	3X	NONE	STD
1154	EB CACTUS RD FS 41ST AVE	1	Monthly	NONE	None
1155	WB DEER VALLEY RD FS 3RD AVE	1	Weekly	NONE	T2050A
1156	EB CACTUS RD FS 43RD AVE	1	3X	NONE	ADV
1157	EB CACTUS RD FS 45TH LN	1	Weekly	STD	NONE
1158	EB CACTUS RD FS 47TH AVE	1	Weekly	STD	NONE
1159	EB CACTUS RD FS 49TH AVE	1	Weekly	NONE	None
1160	EB CACTUS RD FS 51ST AVE	1	3X	NONE	ADV
1161	EB CACTUS RD FS 25TH AVE	3	7X	NONE	STD
1162	EB CAMELBACK RD FS 47TH AVE	5	3X	NONE	ADV
1163	EB CAMELBACK RD FS 11TH AVE	4	Weekly	ADV	NONE
1164	EB CAMELBACK RD FS 15TH AVE	4	7X	NONE	STD
1165	EB CAMELBACK RD FS 17TH AVE	4	3X	ADV	ADV
1166	EB CAMELBACK RD FS 19TH AVE	4	7X	NONE	ADV
1167	EB CAMELBACK RD FS 21ST AVE	4	3X	NONE	ART
1168	EB CAMELBACK RD FS 23RD AVE	4	3X	NONE	ART
1169	EB CAMELBACK RD FS 27TH AVE	4	5x	NONE	ART
1170	EB CAMELBACK RD FS 31ST AVE	4	3X	NONE	STD

1171	EB CAMELBACK RD FS 33RD AVE	4	3X	NONE	STD
1172	EB CAMELBACK RD FS 35TH AVE	4	5X	NONE	ADV
1173	EB CAMELBACK RD FS 37TH AVE	5	3X	NONE	ADV
1174	EB CAMELBACK RD FS 39TH AVE	5	3x	NONE	STD
1175	EB CAMELBACK RD FS 3RD AVE	4	Weekly	ADV	ADV
1176	EB CAMELBACK RD FS 45TH AVE	5	3X	NONE	ADV
1177	EB CAMELBACK RD FS 51ST AVE	5	5X	NONE	ADV
1178	EB CAMELBACK RD FS 53RD AVE	5	3X	NONE	STD
1179	EB CAMELBACK RD FS 55TH AVE	5	3x	NONE	STD
1180	EB CAMELBACK RD FS 57TH AVE	5	3x	NONE	STD
1181	EB CAMELBACK RD FS 59TH AVE	5	5X	NONE	T2050A
1182	EB CAMELBACK RD FS 61ST AVE	5	3X	NONE	STD
1183	EB CAMELBACK RD FS 63RD AVE	5	3X	NONE	STD
1184	EB CAMELBACK RD FS 7TH AVE	4	5X	NONE	ADV
1185	EB CAMELBACK RD FS I-17 FWY	4	Monthly	NONE	None
1186	EB CAMELBACK RD FS 43RD AVE	5	5X	ADV	NONE
1187	EB CAMELBACK RD FS 40TH AVE	5	3x	NONE	STD
1188	EB CAMELBACK RD NS 29TH AVE	4	3x	NONE	STD
1198	EB DEER VALLEY RD FS 3RD AVE	1	Weekly	NONE	STD
1203	EB DEER VALLEY RD FS CENTRAL AVE	1	Monthly	NONE	None
1223	EB CHERYL DR FS 33RD AVE	1	Weekly	NONE	STD
1224	EB CHERYL DR MB 32ND LN	1	Weekly	NONE	STD
1226	EB COUNTRY GABLES DR FS 31ST AVE	1	Weekly	NONE	STD
1227	SB 7TH ST FS DEER VALLEY RD	1	Weekly	NONE	STD
1228	SB 7TH ST FS LONE CACTUS DR	1	Monthly	NONE	None
1229	EB DOBBINS RD FS 10TH AVE	8	Monthly	NONE	None
1230	EB DOBBINS RD FS 15TH AVE	8	Monthly	NONE	None
1231	EB DOBBINS RD NS MONTEZUMA ST	8	Monthly	NONE	NONE
1232	EB DUNLAP AVE FS 2ND DR	3	Weekly	NONE	STD
1233	SB 7TH ST FS ROSE GARDEN LN	1	Weekly	NONE	T2050S
1234	EB DUNLAP AVE FS 11TH AVE	3	3X	NONE	STD
1235	EB DUNLAP AVE FS 15TH AVE	3	3X	NONE	STD
1236	EB DUNLAP AVE FS 17TH AVE	3	Weekly	NONE	STD
1237	EB DUNLAP AVE FS 19TH AVE	3	7X	NONE	ADV
1238	EB DUNLAP AVE FS 23RD AVE	3	3x	NONE	ADV
1239	EB DUNLAP AVE FS 25TH AVE	3	3X	ADV	ADV
1240	EB DUNLAP AVE FS 31ST AVE	1	Monthly	NONE	None
1241	SB 7TH ST FS IRMA LN	1	Weekly	NONE	T2050S
1242	EB DUNLAP AVE FS 35TH AVE	1	5X	NONE	STD
1243	EB DUNLAP AVE FS 37TH AVE	1	3X	NONE	STD

1244	EB DUNLAP AVE FS 39TH AVE	1	3X	NONE	STD
1245	EB DUNLAP AVE FS 43RD AVE	1	5X	NONE	STD
1246	EB DUNLAP AVE FS 7TH AVE	3	3X	NONE	STD
1247	EB DUNLAP AVE FS I-17 FWY	3	3X	NONE	ADV
1248	EB DUNLAP AVE FS CORTEZ HS ENTRANCE	1	Monthly	NONE	None
1249	EB DUNLAP AVE NS C STREET	3	3X	ADV	ADV
1250	SB 7TH ST FS BEARDSLEY RD	2	Weekly	NONE	T2050S
1251	SB 7TH ST FS BEHREND DR	2	Weekly	NONE	STD
1252	SB 7TH ST FS UTOPIA DR	2	Monthly	NONE	None
1253	EB DUNLAP AVE NS 28TH AVE	1	3X	NONE	STD
1254	SB 7TH ST FS WESTCOTT DR	2	Monthly	NONE	None
1255	EB DUNLAP AVE NS 42ND AVE	1	Monthly	NONE	None
1271	EB ELLIOT RD NS 48TH ST	6	3X	NONE	ADV
1304	EB FILLMORE ST FS 6TH AVE	7	Weekly	STD	STD
1306	EB FILLMORE ST NS 4TH AVE	7	3X	NONE	T2050A
1311	EB GLENDALE AVE FS 11TH AVE	4	Weekly	NONE	STD
1312	EB GLENDALE AVE FS 15TH AVE	4	3X	NONE	STD
1314	EB GLENDALE AVE FS 17TH DR	4	3x	NONE	STD
1315	EB GLENDALE AVE FS 19TH AVE	4	7X	NONE	ADV
1316	EB GLENDALE AVE FS 21ST AVE	5	Weekly	NONE	STD
1317	EB GLENDALE AVE FS 23RD AVE	5	Weekly	STD	NONE
1318	EB GLENDALE AVE FS 27TH AVE	5	5X	NONE	ADV
1319	EB GLENDALE AVE FS 29TH DR	5	3X	NONE	STD
1320	EB GLENDALE AVE FS 31ST AVE	5	3X	NONE	STD
1321	EB GLENDALE AVE FS 33RD AVE	5	3X	STD	NONE
1322	EB GLENDALE AVE FS 35TH AVE	5	7X	NONE	ADV
1323	EB GLENDALE AVE FS 39TH AVE	5	3X	NONE	STD
1324	EB GLENDALE AVE FS 3RD AVE	6	Weekly	STD	None
1325	EB GLENDALE AVE FS 41ST AVE	5	3X	STD	NONE
1326	EB GLENDALE AVE FS 43RD AVE	5	5X	NONE	ADV
1342	EB GLENDALE AVE FS 7TH AVE	6	Weekly	NONE	ADV
1345	EB GLENDALE AVE FS I-17 FWY	5	5X	NONE	STD
1352	WB LOWER BUCKEYE RD FS 71ST AVE	7	Weekly	NONE	STD
1353	EB GLENDALE AVE NS 37TH AVE	5	Monthly	NONE	None
1359	WB LOWER BUCKEYE RD FS 75TH AVE	7	Weekly	NONE	T2050S
1360	NB 12TH ST NS JEFFERSON ST	8	3X	NONE	STD
1361	NB 51ST AVE FS LOWER BUCKEYE RD	7	3X	NONE	STD
1362	NB 51ST AVE FS WATKINS ST	7	Weekly	NONE	STD
1363	NB 51ST AVE FS MOHAVE ST	7	3X	NONE	STD
1364	NB 51ST AVE FS BUCKEYE RD	7	3X	NONE	ADV

1365	NB 51ST AVE FS HADLEY ST	7	3X	NONE	T2050S
1366	NB 51ST AVE FS MADISON ST	7	Weekly	NONE	T2050S
1367	SB 51ST AVE FS VAN BUREN ST	7	3X	NONE	ADV
1368	SB 51ST AVE FS MADISON ST	7	3X	NONE	T2050S
1369	SB 51ST AVE FS HADLEY ST	7	3X	NONE	STD
1370	SB 51ST AVE FS BUCKEYE RD	7	3X	NONE	ADV
1371	SB 51ST AVE FS MOHAVE ST	7	Weekly	NONE	T2050S
1372	SB 51ST AVE FS WATKINS ST	7	3X	NONE	STD
1374	SB 51ST AVE FS LOWER BUCKEYE RD	7	3X	NONE	T2050S
1375	WB DEER VALLEY RD FS 19TH AVE	1	3X	NONE	T2050S
1376	PHOENIX BOTANICAL GARDENS	6		ART	NONE
1378	NB 19TH AVE FS JEFFERSON ST	7	Monthly	NONE	None
1379	NB 75TH AVE NS LOWER BUCKEYE RD	7	3X	NONE	STD
1380	NB 75TH AVE FS DURANGO ST	7	Weekly	NONE	T2050A
1381	NB 75TH AVE FS BUCKEYE RD	7	3X	NONE	T2050S
1382	NB 75TH AVE FS SHERMAN ST	7	Weekly	NONE	STD
1383	NB 75TH AVE FS WASHINGTON ST	7	Weekly	NONE	STD
1396	EB HATCHER RD FS 3RD DR	3	7X	NONE	STD
1397	EB HATCHER RD FS 11TH AVE	3	7X	NONE	STD
1398	EB HATCHER RD FS 15TH AVE	3	7X	NONE	STD
1399	EB HATCHER RD FS 7TH AVE	3	7X	NONE	STD
1401	EB INDIAN SCHOOL RD NS 5TH AVE	4	3X	STD	None
1402	EB INDIAN SCHOOL RD FS 11TH AVE	4	Weekly	NONE	STD
1403	EB INDIAN SCHOOL RD FS 15TH AVE	4	5X	STD	ADV
1404	EB INDIAN SCHOOL RD FS 19TH AVE	4	7X	ADV	ADV
1405	EB INDIAN SCHOOL RD FS 23RD AVE	4	5X	NONE	STD
1406	EB INDIAN SCHOOL RD FS 27TH AVE	4	7X	NONE	ADV
1407	EB INDIAN SCHOOL RD FS 31ST AVE	4	3X	NONE	ADV
1408	EB INDIAN SCHOOL RD FS 33RD AVE	4	5x	NONE	ADV
1409	EB INDIAN SCHOOL RD FS 38TH AVE	4	Monthly	NONE	None
1410	EB INDIAN SCHOOL RD FS 39TH AVE	4	Monthly	NONE	None
1411	EB INDIAN SCHOOL RD FS 3RD AVE	4	5X	NONE	STD
1412	EB INDIAN SCHOOL RD FS 43RD AVE	4	5X	NONE	ADV
1413	EB INDIAN SCHOOL RD FS 45TH AVE	4	3X	NONE	STD
1414	EB INDIAN SCHOOL RD FS 47TH AVE	4	3X	NONE	ADV
1415	EB INDIAN SCHOOL RD FS 51ST AVE	4	5x	NONE	ADV
1416	EB INDIAN SCHOOL RD FS 53RD AVE	5	3x	NONE	ADV
1417	EB INDIAN SCHOOL RD FS 55TH AVE	5	3x	NONE	STD
1418	EB INDIAN SCHOOL RD FS 57TH AVE	5	3X	NONE	STD
1419	EB INDIAN SCHOOL RD FS 59TH AVE	5	5x	NONE	ADV

1420	EB INDIAN SCHOOL RD FS 61ST AVE	5	Weekly	NONE	STD
1421	EB INDIAN SCHOOL RD FS 63RD AVE	5	3X	NONE	STD
1422	EB INDIAN SCHOOL RD FS 64TH DR	5	3X	NONE	ADV
1423	EB INDIAN SCHOOL RD FS 67TH AVE	5	5X	NONE	ADV
1424	EB INDIAN SCHOOL RD FS 71ST AVE	7	3X	NONE	STD
1425	EB INDIAN SCHOOL RD FS 73RD AVE	5	3X	NONE	ADV
1426	EB INDIAN SCHOOL RD FS 75TH AVE	5	5x	NONE	ADV
1427	EB INDIAN SCHOOL RD FS 79TH DR	5	3X	NONE	STD
1428	EB INDIAN SCHOOL RD FS 7TH AVE	4	5X	NONE	ADV
1429	EB INDIAN SCHOOL RD FS 83RD AVE	5	5x	NONE	ADV
1430	EB INDIAN SCHOOL RD FS I-17 FWY	4	5X	ADV	ADV
1431	EB INDIAN SCHOOL RD FS 17TH AVE	4	3X	NONE	STD
1432	EB INDIAN SCHOOL RD MB 22ND AVE	4	3X	NONE	ADV
1433	EB INDIAN SCHOOL RD FS 29TH AVE	4	3X	NONE	ADV
1434	EB INDIAN SCHOOL RD NS 40TH AVE	4	3X	NONE	ADV
1435	EB INDIAN SCHOOL RD FS 49TH AVE	4	Monthly	NONE	None
1436	EB INDIAN SCHOOL RD FS 69TH AVE	7	3x	NONE	STD
1437	EB INDIAN SCHOOL RD FS 76TH DR	5	3X	STD	NONE
1438	EB INDIAN SCHOOL RD FS 80TH DR	5	Weekly	NONE	STD
1440	EB JEFFERSON ST FS 12TH AVE	7	Monthly	NONE	None
1441	EB JEFFERSON ST FS 15TH AVE	7	5X	NONE	STD
1442	EB JEFFERSON ST FS 16TH AVE	7	Monthly	NONE	None
1443	EB JEFFERSON ST FS 17TH AVE	7	3X	NONE	STD
1444	EB JEFFERSON ST FS 19TH AVE	7	3x	NONE	STD
1448	EB JEFFERSON ST FS 5TH AVE	7	3X	NONE	STD
1449	EB JEFFERSON ST FS 7TH AVE	7	3x	NONE	STD
1450	EB JEFFERSON ST FS 9TH AVE	7	3x	NONE	STD
1453	EB JEFFERSON ST NS 17TH AVE	7	5X	NONE	STD
1461	NB 75TH AVE FS VAN BUREN ST	7	3X	NONE	T2050S
1479	EB MCDOWELL RD FS 45TH CIR	4	Weekly	NONE	STD
1480	EB MCDOWELL RD FS 61ST AVE	7	3X	NONE	STD
1481	EB MCDOWELL RD FS 65TH AVE	7	3X	NONE	STD
1482	EB MCDOWELL RD FS 69TH AVE	7	3X	NONE	STD
1484	EB MCDOWELL RD NS 55TH AVE	7	3x	NONE	STD
1485	EB MCDOWELL RD FS 11TH AVE	4	3X	NONE	STD
1486	EB MCDOWELL RD FS 15TH AVE	4	3X	NONE	STD
1487	EB MCDOWELL RD FS 17TH AVE	4	3X	NONE	STD
1488	EB MCDOWELL RD FS 19TH AVE	4	3X	STD	NONE
1489	EB MCDOWELL RD FS 21ST AVE	4	3X	NONE	STD
1490	EB MCDOWELL RD FS 25TH AVE	4	3X	NONE	ADV

1491	EB MCDOWELL RD FS 27TH AVE	4	5X	NONE	ADV
1492	EB MCDOWELL RD FS 29TH AVE	4	3X	NONE	ADV
1493	EB MCDOWELL RD FS 31ST AVE	4	3X	NONE	ADV
1494	EB MCDOWELL RD FS 35TH AVE	4	5X	ART	Art
1495	EB MCDOWELL RD FS 37TH AVE	4	3X	NONE	STD
1496	EB MCDOWELL RD FS 39TH AVE	4	3X	NONE	STD
1497	EB MCDOWELL RD FS 41ST AVE	4	3X	NONE	STD
1498	EB MCDOWELL RD FS 43RD AVE	4	5X	NONE	ADV
1499	EB MCDOWELL RD FS 47TH AVE	4	3X	NONE	ADV
1500	EB MCDOWELL RD FS 48TH DR	4	Monthly	NONE	None
1501	EB MCDOWELL RD FS 51ST AVE	4	7X	NONE	ADV
1502	EB MCDOWELL RD FS 59TH AVE	7	5X	NONE	ADV
1503	EB MCDOWELL RD FS 63RD AVE	7	5X	NONE	STD
1504	EB MCDOWELL RD FS 67TH AVE	7	5X	NONE	ADV
1505	EB MCDOWELL RD FS 71ST AVE	7	3X	NONE	STD
1506	EB MCDOWELL RD FS 73RD AVE	7	3X	NONE	STD
1507	EB MCDOWELL RD FS 75TH AVE	7	7X	NONE	ADV
1508	EB MCDOWELL RD FS 7TH AVE	7	3x	ADV	ADV
1510	EB MCDOWELL RD FS I-17 FWY	4	3X	NONE	STD
1511	EB MCDOWELL RD FS 3RD AVE	7	3X	NONE	STD
1512	EB MCDOWELL RD MB 43RD AVE	4	3x	NONE	STD
1513	EB MCDOWELL RD FS 57TH AVE	7	Monthly	NONE	None
1515	EB MCDOWELL RD NS 33RD AVE	4	3X	ADV	NONE
1516	EB MCDOWELL RD NS 52ND DR	7	3X	NONE	STD
1522	EB NORTHERN AVE FS 12TH AVE	6	Weekly	NONE	STD
1523	EB NORTHERN AVE FS 15TH AVE	6	3X	NONE	STD
1524	EB NORTHERN AVE FS 17TH AVE	6	3X	NONE	STD
1525	EB NORTHERN AVE FS 19TH AVE	6	7X	NONE	ADV
1526	EB NORTHERN AVE FS 21ST AVE	5	5X	NONE	ADV
1527	EB NORTHERN AVE FS 23RD AVE	5	3x	NONE	ADV
1528	EB NORTHERN AVE FS 27TH AVE	5	7X	ADV	NONE
1529	EB NORTHERN AVE FS 29TH AVE	5	3X	NONE	STD
1530	EB NORTHERN AVE FS 31ST AVE	5	3X	NONE	ADV
1531	EB NORTHERN AVE FS 33RD AVE	5	3X	NONE	STD
1532	EB NORTHERN AVE FS 35TH AVE	5	5X	NONE	ADV
1533	EB NORTHERN AVE FS 37TH AVE	5	3X	NONE	STD
1534	EB NORTHERN AVE FS 39TH AVE	5	3X	NONE	STD
1535	EB NORTHERN AVE FS 3RD AVE	6	Weekly	NONE	STD
1536	SB 75TH AVE FS MCDOWELL RD	7	7X	NONE	STD
1537	EB NORTHERN AVE FS 43RD AVE	5	5X	NONE	ADV

1543	EB NORTHERN AVE FS 7TH AVE	6	3X	NONE	STD
1544	EB NORTHERN AVE FS I-17 FWY	5	3x	NONE	ADV
1546	EB NORTHERN AVE NS 40TH DR	5	Weekly	NONE	STD
1573	EB HATCHER RD FS 13TH AVE	3	7X	NONE	ADV
1574	EB PEORIA AVE FS 17TH AVE	3	3X	NONE	T2050S
1575	EB PEORIA AVE FS 19TH AVE	3	7X	NONE	ADV
1576	SB 75TH AVE FS I-10 RAMP	7	Monthly	NONE	None
1577	EB PEORIA AVE FS 21ST AVE	3	Monthly	NONE	None
1578	EB PEORIA AVE FS 23RD AVE	3	3X	NONE	ADV
1579	EB PEORIA AVE FS 25TH AVE	3	3X	NONE	STD
1580	EB PEORIA AVE FS 28TH DR	1	7X	NONE	ADV
1581	SB 75TH AVE FS ROOSEVELT ST	7	Weekly	NONE	T2050A
1582	EB PEORIA AVE FS 31ST AVE	1	3X	ADV	ADV
1583	EB PEORIA AVE FS 32ND LN	1	3X	NONE	STD
1584	EB PEORIA AVE FS 35TH AVE	1	5X	NONE	ADV
1585	EB PEORIA AVE FS 37TH AVE	1	3X	NONE	STD
1586	EB PEORIA AVE FS 39TH AVE	1	3X	NONE	STD
1587	EB PEORIA AVE FS 41ST AVE	1	Monthly	NONE	NONE
1588	EB PEORIA AVE FS 43RD AVE	1	3X	NONE	ADV
1622	EB ROESER RD FS 7TH AVE	7	Weekly	NONE	T2050S
1623	EB ROESER RD FS MONTEZUMA ST	7	Monthly	NONE	None
1625	SB 23RD AVE FS ROSE GARDEN LN	1	Weekly	NONE	STD
1626	EB SOUTHERN AVE FS 41ST AVE	7	Monthly	NONE	None
1630	EB SOUTHERN AVE FS 7TH AVE	7	Monthly	NONE	NONE
1631	EB SOUTHERN AVE FS 13TH AVE	7	Weekly	NONE	STD
1632	SB 75TH AVE FS VAN BUREN ST	7	3X	NONE	STD
1633	EB SOUTHERN AVE FS 19TH AVE	7	5X	NONE	ADV
1634	EB SOUTHERN AVE FS 20TH GL	8	Weekly	ADV	ADV
1635	EB SOUTHERN AVE FS 23RD AVE	8	Weekly	NONE	STD
1636	EB SOUTHERN AVE FS 27TH AVE	8	Weekly	NONE	STD
1637	EB SOUTHERN AVE FS 35TH AVE	8	5X	NONE	STD
1638	EB SOUTHERN AVE FS 39TH AVE	7	Weekly	STD	NONE
1648	EB SOUTHERN AVE FS MONTEZUMA ST	7	3X	NONE	STD
1657	EB SOUTHERN AVE NS 16th DR	7	Weekly	NONE	STD
1658	EB SOUTHERN AVE FS 25TH LN	8	Weekly	NONE	STD
1659	EB SOUTHERN AVE FS 31ST AVE	8	Weekly	NONE	STD
1662	EB SWEETWATER AVE FS 30TH DR	1	Weekly	NONE	T2050A
1667	EB THOMAS RD FS 17TH AVE	4	3X	NONE	STD
1668	EB THOMAS RD FS 61ST AVE	7	3x	NONE	STD
1669	EB THOMAS RD FS 81ST AVE	5	Monthly	NONE	None

1670	EB THOMAS RD FS 53RD AVE	4	Weekly	NONE	STD
1671	EB THOMAS RD FS 15TH AVE	4	5X	NONE	ADV
1672	EB THOMAS RD FS 19TH AVE	4	5X	NONE	STD
1673	EB THOMAS RD FS 21ST AVE	4	3X	NONE	STD
1674	EB THOMAS RD FS 27TH AVE	4	7X	ADV	ADV
1675	EB THOMAS RD FS 29TH AVE	4	3X	NONE	STD
1676	EB THOMAS RD FS 31ST AVE	4	5X	NONE	STD
1677	EB THOMAS RD FS 33RD AVE	4	3X	NONE	STD
1678	EB THOMAS RD FS 35TH AVE	4	5X	ADV	ADV
1679	EB THOMAS RD FS 37TH AVE	4	3X	NONE	STD
1680	EB THOMAS RD FS 39TH AVE	4	3x	NONE	STD
1681	EB THOMAS RD FS 3RD AVE	4	Weekly	NONE	ADV
1682	EB THOMAS RD FS 43RD AVE	4	7X	NONE	ADV
1683	EB THOMAS RD FS 45TH AVE	4	3x	NONE	STD
1684	EB THOMAS RD FS 46TH AVE	4	3X	NONE	STD
1685	EB THOMAS RD FS 48TH LN	4	3x	NONE	STD
1686	EB THOMAS RD FS 50TH DR	4	3x	NONE	STD
1687	EB THOMAS RD FS 51ST AVE	4	5X	NONE	ADV
1688	EB THOMAS RD FS 55TH AVE	4	3X	STD	NONE
1689	EB THOMAS RD FS 56TH DR	4	3X	NONE	STD
1690	EB THOMAS RD FS 59TH AVE	4	5x	NONE	STD
1691	EB THOMAS RD FS 5TH AVE	4	Weekly	NONE	STD
1692	EB THOMAS RD FS 63RD AVE	7	3x	NONE	STD
1693	EB THOMAS RD FS 65TH AVE	7	3x	NONE	STD
1694	EB THOMAS RD FS 67TH AVE	7	5x	NONE	ADV
1695	EB THOMAS RD FS 69TH AVE	7	3X	NONE	STD
1696	EB THOMAS RD FS 7TH AVE	4	3x	NONE	STD
1697	EB THOMAS RD FS 71ST AVE	7	Weekly	NONE	STD
1698	EB THOMAS RD FS 72ND DR	7	3X	NONE	STD
1699	EB THOMAS RD FS 75TH AVE	7	5x	NONE	ADV
1700	EB THOMAS RD FS 78TH AVE	5	3X	NONE	STD
1701	SB 75TH AVE FS WASHINGTON ST	7	Weekly	NONE	T2050S
1702	SB 75TH AVE FS SHERMAN ST	7	Weekly	NONE	STD
1703	EB THOMAS RD FS 83RD AVE	5	3X	NONE	ADV
1704	SB 75TH FS LOWER BUCKEYE RD	7	Weekly	NONE	None
1705	EB THOMAS RD NS 11TH AVE	4	3x	NONE	STD
1708	EB THOMAS RD FS I-17 FWY	4	3X	NONE	ADV
1709	EB THOMAS RD NS 41ST AVE	4	3X	NONE	STD
1710	EB THUNDERBIRD RD FS 45TH AVE	1	Weekly	NONE	STD
1712	SB 83RD AVE FS I-10 RAMP	7	Monthly	NONE	None

1716	EB THUNDERBIRD RD FS 28TH AVE	1	3X	NONE	ADV
1720	EB THUNDERBIRD RD FS 16TH AVE	3	Weekly	NONE	STD
1721	EB THUNDERBIRD RD FS 19TH AVE	3	3X	NONE	ADV
1722	EB THUNDERBIRD RD FS 21ST AVE	3	3X	NONE	STD
1723	EB THUNDERBIRD RD FS 24TH DR	3	3X	NONE	STD
1724	EB THUNDERBIRD RD FS 31ST AVE	1	3X	NONE	ADV
1725	EB THUNDERBIRD RD FS 35TH AVE	1	3x	ADV	ADV
1726	EB THUNDERBIRD RD FS 37TH AVE	1	Monthly	NONE	None
1727	EB THUNDERBIRD RD FS 39TH AVE	1	Weekly	NONE	STD
1728	EB THUNDERBIRD RD FS 40TH DR	1	Monthly	NONE	None
1729	EB THUNDERBIRD RD FS 43RD AVE	1	3x	NONE	ADV
1730	EB THUNDERBIRD RD FS 47TH AVE	1	3X	STD	STD
1731	EB THUNDERBIRD RD FS 51ST AVE	1	3X	NONE	STD
1734	EB THUNDERBIRD RD FS 5TH AVE	3	Weekly	NONE	STD
1737	EB THUNDERBIRD RD FS CORAL GABLES DR	3	Weekly	STD	NONE
1739	EB THUNDERBIRD RD NS 23RD AVE	3	Monthly	NONE	None
1740	EB THUNDERBIRD RD NS 33RD AVE	1	3X	NONE	T2050A
1742	EB UNION HILLS DR FS 29TH AVE	1	Weekly	STD	NONE
1743	EB UNION HILLS DR NS 37TH AVE	1	Weekly	NONE	STD
1744	EB UNION HILLS DR NS 41ST AVE	1	Weekly	NONE	STD
1745	EB UNION HILLS DR FS 11TH AVE	3	Weekly	NONE	STD
1746	EB UNION HILLS DR FS 15TH AVE	3	Weekly	NONE	STD
1747	EB UNION HILLS DR FS 17TH AVE	3	Weekly	NONE	STD
1748	EB UNION HILLS DR FS 19TH AVE	3	3X	NONE	ADV
1749	EB UNION HILLS DR FS 21ST AVE	1	Weekly	NONE	STD
1750	EB UNION HILLS DR FS 23RD AVE	1	Weekly	NONE	STD
1751	EB UNION HILLS DR FS 24TH DR	1	Weekly	NONE	ADV
1752	EB UNION HILLS DR NS 27TH AVE	1	Weekly	NONE	STD
1753	EB UNION HILLS DR NS 2ND AVE	3	Weekly	NONE	STD
1754	EB UNION HILLS DR FS 31ST AVE	1	Weekly	STD	STD
1755	EB UNION HILLS DR FS 33RD AVE	1	Weekly	STD	NONE
1756	EB UNION HILLS DR FS 35TH AVE	1	3X	NONE	ADV
1757	EB UNION HILLS DR FS 39TH AVE	1	Weekly	NONE	STD
1758	EB UNION HILLS DR FS 43RD AVE	1	Weekly	NONE	ADV
1759	EB UNION HILLS DR FS 45TH AVE	1	Weekly	NONE	STD
1760	EB UNION HILLS DR FS 47TH AVE	1	Weekly	NONE	STD
1761	EB UNION HILLS DR FS 49TH AVE	1	Weekly	NONE	STD
1762	EB UNION HILLS DR FS 51ST AVE	1	Weekly	NONE	ADV
1772	EB UNION HILLS DR FS 7TH AVE	3	Weekly	ADV	ADV
1779	NB 83RD AVE FS VAN BUREN ST	7	3X	NONE	STD

1796	NB 83RD AVE FS PIERCE ST	7	Weekly	NONE	STD
1798	NB 83RD AVE FS ROOSEVELT ST	7	Monthly	NONE	None
1799	EB UNIVERSITY WY MB 49TH AVE	1		NONE	NONE
1800	NB 83RD AVE FS I-10 RAMP	7	Monthly	NONE	None
1801	EB VAN BUREN ST FS 10TH AVE	7	Weekly	NONE	STD
1802	EB VAN BUREN ST FS 13TH AVE	7	5X	NONE	STD
1803	EB VAN BUREN ST FS 15TH AVE	7	5X	NONE	STD
1804	EB VAN BUREN ST FS 17TH AVE	7	3x	NONE	STD
1805	EB VAN BUREN ST FS 19TH AVE	7	5X	NONE	STD
1806	EB VAN BUREN ST FS 21ST AVE	7	3X	NONE	ADV
1807	EB VAN BUREN ST FS 25TH AVE	7	3X	NONE	STD
1808	EB VAN BUREN ST FS 27TH AVE	7	7X	NONE	ADV
1809	EB VAN BUREN ST NS 1ST AVE	7	5X	NONE	STD
1810	EB VAN BUREN ST FS 31ST AVE	7	5x	ADV	ADV
1811	EB VAN BUREN ST FS 33RD AVE	7	3x	NONE	STD
1812	EB VAN BUREN ST FS 35TH AVE	7	7X	ADV	ADV
1813	EB VAN BUREN ST FS 37TH AVE	7	3x	ADV	ADV
1814	EB VAN BUREN ST FS 39TH AVE	7	3X	NONE	STD
1815	EB VAN BUREN ST FS 41ST AVE	7	3X	NONE	STD
1816	EB VAN BUREN ST FS 43RD AVE	7	5X	NONE	ADV
1817	EB VAN BUREN ST FS 45TH AVE	7	3X	NONE	STD
1818	EB VAN BUREN ST FS 47TH AVE	7	3X	NONE	STD
1819	EB VAN BUREN ST FS 49TH AVE	7	Weekly	NONE	STD
1820	EB VAN BUREN ST FS 51ST AVE	7	5X	NONE	STD
1821	EB VAN BUREN ST FS 5TH AVE	7	3x	NONE	STD
1822	EB VAN BUREN ST FS 7TH AVE	7	5x	ADV	ADV
1823	NB 83RD AVE FS INDIAN SCHOOL RD	5	3X	NONE	STD
1825	NB 83RD AVE FS GLENROSA AVE	5	Monthly	NONE	None
1827	EB VAN BUREN ST FS I-17 FWY	7	5X	NONE	STD
1831	EB VAN BUREN ST NS 29TH AVE	7	3x	NONE	STD
1832	EB VAN BUREN ST NS 3RD AVE	7	Weekly	NONE	NONE
1849	EB YORKSHIRE DR FS 31ST AVE	1	Weekly	NONE	STD
1850	EB YORKSHIRE DR FS 33RD AVE	1	Weekly	NONE	STD
1851	EB YORKSHIRE DR FS 35TH AVE	1	Weekly	STD	NONE
1852	EB UTOPIA RD MB I-17 FWY	1	Weekly	NONE	STD
1853	EB YORKSHIRE DR NS 27TH AVE	1	Weekly	NONE	STD
1855	NB 83RD AVE FS CAMPBELL AVE	5	Monthly	NONE	None
1863	WB NORTHERN AVE FS 14TH ST	6	Weekly	NONE	STD
1864	NB 83RD AVE FS HIGHLAND AVE	5	Monthly	NONE	None
1865	SB 83RD AVE FS CAMELBACK RD	5	7X	NONE	STD

1866	SB 83RD AVE FS ELM ST	5	Monthly	NONE	None
1868	SB 83RD AVE FS CAMPBELL AVE	5	Monthly	NONE	None
1869	SB 83RD AVE FS GLENROSA AVE	5	Weekly	NONE	T2050S
1870	SB 83RD AVE FS MCDOWELL RD	7	7X	NONE	T2050A
1872	SB 83RD AVE FS ROOSEVELT ST	7	Monthly	NONE	None
1873	SB 83RD AVE FS PIERCE ST	7	Weekly	NONE	STD
1875	NB 15TH AVE FS GRANT ST	8	Weekly	NONE	STD
1876	NB 15TH AVE FS JEFFERSON ST	7	3X	NONE	STD
1877	SB 15TH AVE FS JEFFERSON ST	7	Weekly	NONE	T2050A
1878	EB CACTUS RD FS PARADISE VILLAGE PKWY	3	Weekly	ADV	ADV
1881	WB CACTUS RD FS TATUM BLVD	3	3X	NONE	ADV
1893	NB 11TH ST FS FILLMORE ST	8	Weekly	STD	STD
1894	NB 11TH ST FS ROOSEVELT ST	8	Weekly	NONE	STD
1895	NB 11TH ST FS VAN BUREN ST	8	Weekly	NONE	STD
1896	NB 12TH ST FS DEVONSHIRE AVE	4	Weekly	NONE	STD
1897	NB 12TH ST FS TURNEY AVE	4	Weekly	NONE	T2050S
1898	NB 12TH ST FS ALICE AVE	3	Weekly	NONE	STD
1899	NB 12TH ST FS BELMONT AVE	6	Weekly	NONE	STD
1900	NB 12TH ST FS BETHANY HOME RD	6	Weekly	NONE	STD
1901	NB 12TH ST FS BUTLER DR	3	Weekly	NONE	STD
1902	NB 12TH ST FS CAMELBACK RD	6	Monthly	ADV	NONE
1903	NB 12TH ST FS CAMPBELL AVE	4	Weekly	NONE	STD
1904	NB 12TH ST FS CLARENDON AVE	4	Weekly	STD	NONE
1905	NB 12TH ST FS COLTER ST	6	Monthly	NONE	None
1906	NB 12TH ST FS DUNLAP AVE	3	Weekly	NONE	STD
1907	NB 12TH ST FS GLENDALE AVE	6	Weekly	NONE	STD
1908	NB 12TH ST FS GRISWOLD RD	6	Weekly	NONE	STD
1909	NB 12TH ST FS HIGHLAND AVE	4	Weekly	NONE	STD
1910	NB 12TH ST FS INDIAN SCHOOL RD	4	3x	NONE	STD
1911	NB 12TH ST FS MARYLAND AVE	6	3X	NONE	STD
1912	NB 12TH ST FS MCDOWELL RD	4	Weekly	STD	NONE
1913	NB 12TH ST FS MISSOURI AVE	6	Weekly	NONE	STD
1914	NB 12TH ST FS MONTEBELLO AVE	6	Weekly	NONE	STD
1915	NB 12TH ST FS MYRTLE AVE	6	Weekly	NONE	STD
1916	NB 12TH ST FS NORTHERN AVE	6	Weekly	NONE	STD
1917	NB 12TH ST FS OAK ST	4	Monthly	NONE	None
1918	NB 12TH ST FS OCOTILLO RD	6	Monthly	NONE	None
1919	NB 12TH ST FS OSBORN RD	4	Weekly	NONE	STD
1920	NB 12TH ST NS PALM LN	4	Monthly	NONE	None
1921	NB 12TH ST FS ROSE LN	6	Weekly	NONE	STD

1922	NB 12TH ST FS VIRGINIA AVE	4	Weekly	NONE	STD
1923	NB 12TH ST FS WILLETTA ST	8	Weekly	NONE	STD
1924	NB 12TH ST NS THOMAS RD	4	Weekly	NONE	STD
1925	NB 12TH ST NS WAGON WHEEL DR	6	Weekly	NONE	T2050S
1926	NB 12TH ST FS STATE AVE	6	Monthly	NONE	None
1929	NB 15TH AVE FS CAMELBACK RD	4	3X	NONE	STD
1930	NB 15TH AVE FS CAMPBELL AVE	4	3X	NONE	STD
1931	NB 15TH AVE FS CLARENDON AVE	4	3X	NONE	STD
1932	NB 15TH AVE NS COCHISE DR	3	3X	NONE	T2050A
1933	NB 15TH AVE FS COLTER ST	4	3x	NONE	STD
1934	NB 15TH AVE FS CULVER ST	4	Monthly	NONE	None
1935	NB 15TH AVE FS ENCANTO BLVD	4	3X	NONE	STD
1936	NB 15TH AVE FS PIERCE ST	7	Monthly	NONE	None
1937	NB 15TH AVE FS GLENROSA AVE	4	Weekly	NONE	STD
1938	NB 15TH AVE FS HATCHER RD	3	Monthly	NONE	None
1939	NB 15TH AVE FS HIGHLAND AVE	4	3x	NONE	STD
1940	NB 15TH AVE FS INDIAN SCHOOL RD	4	3X	NONE	ADV
1941	NB 15TH AVE FS MCDOWELL RD	4	3X	NONE	STD
1943	NB 15TH AVE FS MOUNTAIN VIEW RD	3	3x	NONE	STD
1944	NB 15TH AVE FS OSBORN RD	4	3X	NONE	STD
1945	NB 15TH AVE FS PALM LN	4	3X	STD	NONE
1946	NB 15TH AVE FS ROOSEVELT ST	4	Monthly	NONE	None
1947	NB 15TH AVE FS THOMAS RD	4	5X	NONE	STD
1948	NB 15TH AVE FS VAN BUREN ST	7	5X	STD	NONE
1949	NB 15TH AVE FS WASHINGTON ST	7	Monthly	NONE	None
1950	NB 15TH AVE NS EARLL DR	4	3X	NONE	STD
1951	NB 15TH AVE FS VIRGINA AVE	4	3X	NONE	STD
1952	NB 15TH AVE NS BROWN ST	3	Weekly	NONE	STD
1954	NB 16TH ST FS CAMBRIDGE AVE	4	Weekly	NONE	ADV
1955	NB 16TH ST FS CAMELBACK RD	6	5X	NONE	ART
1956	NB 16TH ST FS CAMPBELL AVE	4	3X	ADV	ADV
1957	NB 16TH ST FS COLTER ST	6	Weekly	ADV	ADV
1958	NB 16TH ST FS EARLL DR	4	3X	NONE	STD
1959	NB 16TH ST FS VILLA ST	8	Weekly	NONE	STD
1960	NB 16TH ST FS GLENDALE AVE	6	Weekly	NONE	ADV
1961	NB 16TH ST FS GLENROSA AVE	4	Weekly	STD	NONE
1962	NB 16TH ST FS HIGHLAND AVE	4	5X	ADV	ADV
1963	NB 16TH ST FS INDIAN SCHOOL RD	4	3X	NONE	ADV
1964	NB 16TH ST FS MARYLAND AVE	6	Weekly	NONE	STD
1965	NB 16TH ST FS MCDOWELL RD	4	7X	STD	ADV

1966	NB 16TH ST FS MCKINLEY ST	8	Weekly	NONE	STD
1968	NB 16TH ST FS MISSOURI AVE	6	Weekly	NONE	ADV
1969	NB 16TH ST FS MORTEN AVE	6	Weekly	NONE	ADV
1970	NB 16TH ST FS MYRTLE AVE	6	Weekly	ADV	ADV
1971	NB 16TH ST FS OAK ST	4	Weekly	NONE	STD
1972	NB 16TH ST FS OCOTILLO RD	6	Weekly	NONE	STD
1973	NB 16TH ST FS ORANGEWOOD AVE	6	Weekly	NONE	ADV
1974	NB 16TH ST FS OSBORN RD	4	Weekly	NONE	STD
1975	NB 16TH ST FS PALM LN	4	Weekly	NONE	T2050S
1976	NB 16TH ST FS ROOSEVELT ST	8	5X	ADV	ADV
1977	NB 16TH ST FS ROSE LN	6	Weekly	NONE	STD
1978	NB 16TH ST FS THOMAS RD	4	5X	NONE	ADV
1979	NB 16TH ST FS VAN BUREN ST	8	5X	ADV	ADV
1981	NB 16TH ST FS WHITTON AVE	4	Weekly	STD	NONE
1982	NB 16TH ST FS WILLETTA ST	8	Monthly	NONE	STD
1983	NB 16TH ST MB BELMONT AVE	6	3X	NONE	STD
1984	NB 16TH ST FS DEVONSHIRE AVE	4	Weekly	NONE	ADV
1985	NB 16TH ST NS MONTEBELLO AVE	6	Weekly	NONE	STD
1987	NB 19TH AVE FS CACTUS RD	3	5X	NONE	ADV
1988	NB 19TH AVE FS GRANADA RD	4	Monthly	NONE	None
1989	NB 19TH AVE FS JOAN DE ARC AVE	3	Weekly	NONE	STD
1991	NB 19TH AVE FS VIRGINIA AVE	4	Weekly	NONE	T2050S
1992	NB 19TH AVE FS EARLL DR	4	3X	NONE	STD
1993	NB 19TH AVE FS ADAMS ST	7	3x	NONE	STD
1994	NB 19TH AVE FS ANGELA DR	3	Monthly	NONE	None
1995	NB 19TH AVE FS SR 101 FWY	1	3X	NONE	ADV
1996	NB 19TH AVE FS BEHREND DR	3	3X	NONE	STD
1997	NB 19TH AVE FS BELL RD	3	7X	ADV	ADV
1998	NB 19TH AVE FS BETHANY HOME RD	4	7X	NONE	STD
1999	NB 19TH AVE FS BUTLER DR	3	3X	NONE	STD
2000	NB 19TH AVE FS CAMELBACK RD	4	7X	NONE	STD
2001	NB 19TH AVE FS CAMPBELL AVE	4	3x	NONE	STD
2002	NB 19TH AVE FS CHERYL DR	3	3X	NONE	STD
2003	NB 19TH AVE FS CHOLLA ST	3	3X	NONE	ADV
2004	NB 19TH AVE FS CLARENDON AVE	4	Monthly	NONE	None
2005	NB 19TH AVE FS COLTER ST	4	3X	NONE	STD
2006	NB 19TH AVE FS CULVER ST	4	Monthly	NONE	None
2007	NB 19TH AVE FS DESERT COVE AVE	3	3X	NONE	STD
2008	NB 19TH AVE FS DUNLAP AVE	3	7X	NONE	ADV
2009	NB 19TH AVE FS EL CAMINITO DR	3	3X	NONE	STD

2010	NB 19TH AVE FS ELM ST	4	3x	NONE	STD
2011	NB 19TH AVE FS ENCANTO BLVD	4	3X	NONE	STD
2012	NB 19TH AVE FS EVANS DR	3	Weekly	NONE	STD
2013	NB 19TH AVE FS FRIER DR	6	3X	NONE	STD
2015	NB 19TH AVE FS GLENDALE AVE	6	7X	NONE	STD
2016	NB 19TH AVE FS GREENWAY PKWY	3	3X	NONE	STD
2017	NB 19TH AVE FS GROVERS AVE	3	3X	NONE	STD
2018	NB 19TH AVE FS HATCHER RD	3	7X	NONE	STD
2019	NB 19TH AVE FS HEATHERBRAE DR	4	Weekly	NONE	STD
2020	NB 19TH AVE FS INDIAN SCHOOL RD	4	7X	NONE	ADV
2021	NB 19TH AVE FS LINDEN RD	4	Monthly	NONE	None
2022	NB 19TH AVE FS MARYLAND AVE	4	3X	NONE	STD
2023	NB 19TH AVE FS MCDOWELL RD	4	3X	NONE	STD
2024	NB 19TH AVE FS MICHIGAN AVE	3	Weekly	NONE	STD
2025	NB 19TH AVE FS MISSOURI AVE	4	3X	NONE	STD
2026	NB 19TH AVE FS MOHAWK LN	1	3X	ADV	ADV
2027	NB 19TH AVE FS MONTE VISTA RD	4	3X	NONE	STD
2028	NB 19TH AVE FS MONTEBELLO AVE	4	5x	STD	ADV
2029	NB 19TH AVE FS MYRTLE AVE	6	5X	NONE	STD
2030	NB 19TH AVE FS NORTHERN AVE	3	7X	NONE	STD
2031	NB 19TH AVE FS ORANGEWOOD AVE	6	3X	NONE	STD
2032	NB 19TH AVE FS OSBORN RD	4	3X	NONE	ADV
2033	NB 19TH AVE FS PEORIA AVE	3	7X	NONE	ADV
2034	NB 19TH AVE FS PHELPS RD	3	5X	ADV	ADV
2035	NB 19TH AVE FS ROSE GARDEN LN	1	Weekly	ADV	ADV
2036	NB 19TH AVE FS ROSE LN	4	3X	NONE	STD
2037	NB 19TH AVE FS SUNNYSIDE DR	3	Weekly	NONE	ADV
2038	NB 19TH AVE FS THOMAS RD	4	5X	NONE	STD
2039	NB 19TH AVE FS THUNDERBIRD RD	3	3X	NONE	ADV
2040	NB 19TH AVE FS TIERRA BUENA LN	3	Weekly	NONE	ADV
2041	NB 19TH AVE FS TUCKEY LN	4	5X	NONE	STD
2042	NB 19TH AVE FS UNION HILLS DR	3	3X	NONE	ADV
2043	NB 19TH AVE FS UTOPIA RD	3	Weekly	NONE	STD
2044	NB 19TH AVE FS VAN BUREN ST	7	5x	NONE	ADV
2045	NB 19TH AVE FS MOUNTAIN VIEW RD	3	3X	NONE	ADV
2046	NB 19TH AVE FS WESCOTT DR	3	3X	NONE	STD
2047	NB 19TH AVE MB BELL RD	3	3X	NONE	STD
2048	NB 19TH AVE MB THUNDERBIRD RD	3	Weekly	NONE	STD
2049	NB 19TH AVE FS ALICE AVE	3	3X	NONE	STD
2052	NB 19TH AVE NS SUNNYSLOPE LN	3	3X	NONE	STD

2055	NB 19TH AVE NS FILLMORE ST	7	3X	NONE	STD
2056	NB 19TH AVE FS SWEETWATER AVE	3	Weekly	NONE	STD
2062	NB 23RD AVE FS BEARDSLEY RD	1	Weekly	NONE	STD
2064	NB 23RD AVE FS MARCO POLO RD	1	Weekly	NONE	STD
2065	NB 24TH ST FS VAN BUREN ST	8	5X	NONE	STD
2066	NB 24TH ST FS MONTEBELLO AVE	6	Weekly	STD	NONE
2067	NB 24TH ST FS TAYLOR ST	8	Weekly	NONE	STD
2069	NB 24TH ST FS CAMELBACK RD	6	5X	NONE	ADV
2070	NB 24TH ST FS CAMPBELL AVE	6	Weekly	ADV	NONE
2071	NB 24TH ST FS CHEERY LYNN RD	8	Weekly	ADV	NONE
2073	NB 24TH ST FS CLARENDON AVE	6	Weekly	NONE	ADV
2075	NB 24TH ST FS GLENROSA AVE	6	Weekly	NONE	STD
2076	NB 24TH ST FS HIGHLAND AVE	6	Monthly	ADV	NONE
2077	NB 24TH ST FS INDIAN SCHOOL RD	6	3X	NONE	ADV
2078	NB 24TH ST FS MCDOWELL RD	4	5X	NONE	STD
2079	NB 24TH ST FS MISSOURI AVE	6	Weekly	NONE	STD
2081	NB 24TH ST FS OAK ST	4	Monthly	ADV	NONE
2082	NB 24TH ST FS OSBORN RD	6	Weekly	STD	NONE
2083	NB 24TH ST FS PIERCE ST	8	Weekly	NONE	STD
2084	NB 24TH ST FS PINCHOT AVE	8	Monthly	NONE	None
2085	NB 24TH ST FS ROOSEVELT ST	8	5X	NONE	ADV
2087	NB 24TH ST FS THOMAS RD	4	7X	NONE	ADV
2088	NB 24TH ST FS YALE ST	4	Monthly	NONE	None
2089	NB 24TH ST MB ARIZONA BILTMORE CIR	6	Weekly	NONE	STD
2090	NB 24TH ST FS COLTER ST	6	Weekly	NONE	STD
2091	NB 24TH ST NS ARIZONA BILTMORE CIR	6	Weekly	ADV	ADV
2092	NB 24TH ST FS CULVER ST	8	Weekly	NONE	STD
2093	NB 24TH ST NS HUBBELL ST	4	Weekly	NONE	STD
2099	NB 27TH AVE NS WELDON AVE	4	3X	NONE	ADV
2100	NB 27TH AVE FS BETHANY HOME RD	5	3x	NONE	ADV
2101	NB 27TH AVE FS CAMELBACK RD	5	5x	NONE	ART
2102	NB 27TH AVE FS CAMPBELL AVE	4	3X	NONE	STD
2103	NB 27TH AVE FS CLAREMONT ST	5	Weekly	NONE	STD
2104	NB 27TH AVE FS COLTER ST	5	3X	NONE	STD
2105	NB 27TH AVE FS EARLL DR	4	3X	NONE	STD
2106	NB 27TH AVE FS ENCANTO BLVD	4	Monthly	ADV	NONE
2107	NB 27TH AVE FS GLENDALE AVE	5	5x	NONE	ADV
2108	NB 27TH AVE FS GLENROSA AVE	4	5X	NONE	STD
2109	NB 27TH AVE FS HIGHLAND AVE	4	Weekly	NONE	STD
2110	NB 27TH AVE FS INDIAN SCHOOL RD	4	7X	ADV	STD

2111	NB 27TH AVE FS MARYLAND AVE	5	Weekly	NONE	STD
2112	NB 27TH AVE FS MCDOWELL RD	4	5x	NONE	ADV
2113	NB 27TH AVE FS MISSOURI AVE	5	3X	NONE	STD
2114	NB 27TH AVE FS MONTEBELLO AVE	5	3X	NONE	STD
2115	NB 27TH AVE FS MYRTLE AVE	5	Weekly	NONE	T2050A
2116	NB 27TH AVE FS NORTHERN AVE	5	7X	NONE	STD
2117	NB 27TH AVE FS ORANGEWOOD AVE	5	3X	NONE	ADV
2118	NB 27TH AVE FS OSBORN RD	4	Weekly	NONE	STD
2119	NB 27TH AVE FS PALM LN	4	3X	NONE	ADV
2120	NB 27TH AVE FS THOMAS RD	4	7X	NONE	ADV
2121	NB 27TH AVE FS VAN BUREN ST	7	7X	STD	STD
2122	NB 27TH AVE FS VIRGINIA AVE	4	3X	ADV	NONE
2123	NB 27TH AVE FS I-10 FWY	4	5X	NONE	ADV
2124	NB 27TH AVE FS ADAMS ST	7	Monthly	NONE	None
2125	NB 27TH AVE FS BELMONT AVE	5	3X	NONE	STD
2126	NB 27TH AVE FS FILLMORE ST	7	Monthly	NONE	None
2127	NB 27TH AVE FS GRISWOLD RD	5	5X	NONE	None
2128	NB 27TH AVE FS ROOSEVELT ST	7	3X	NONE	STD
2129	NB 27TH AVE NS OCOTILLO RD	5	Weekly	NONE	STD
2130	NB 28TH AVE FS KATHLEEN RD	1	3X	NONE	ADV
2131	NB 28TH AVE FS 29TH AVE	1	Monthly	NONE	None
2132	NB 28TH AVE NS KELTON LN	1	Monthly	NONE	None
2133	NB 28TH DR FS CACTUS RD	1	7X	NONE	NONE
2134	NB 28TH DR FS LARKSPUR DR	1	3X	NONE	STD
2135	NB 28TH DR FS LAUREL LN	1	7X	NONE	STD
2136	NB 28TH DR FS PEORIA AVE	1	7X	NONE	ADV
2137	NB 28TH DR FS 11439 N	1	Weekly	NONE	STD
2138	NB 28TH DR FS WINDROSE DR	1	Weekly	NONE	STD
2139	NB 28TH DR FS MERCER LN	1	Weekly	NONE	STD
2151	NB 29TH AVE FS PHELPS RD	1	Weekly	NONE	STD
2152	NB 29TH AVE FS BANFF LN	1	Weekly	NONE	NONE
2153	NB 29TH AVE FS COUNTRY GABLES DR	1	Monthly	NONE	None
2154	NB 29TH AVE FS DUNLAP AVE	1	Weekly	NONE	STD
2157	NB 29TH AVE FS GREENWAY RD	1	Weekly	NONE	STD
2160	NB 31ST AVE FS WILLOW AVE	1	Monthly	NONE	NONE
2161	NB 31ST AVE FS ACOMA DR	1	Weekly	NONE	T2050A
2166	NB 31ST AVE FS HEARN RD	1	Weekly	NONE	STD
2169	NB 31ST AVE FS SWEETWATER AVE	1	Weekly	NONE	STD
2171	NB 31ST AVE NS CALAVAR RD	1	3X	NONE	STD
2173	NB 32ND ST FS BELLEVIEW ST	8	Monthly	NONE	NONE

2174	NB 32ND ST FS CHERYL DR	3	3X	NONE	ADV
2175	NB 32ND ST NS FILLMORE ST	8	Monthly	NONE	NONE
2176	NB 32ND ST FS ACOMA DR	3	Monthly	ADV	NONE
2177	NB 32ND ST FS AIRE LIBRE AVE	2	Weekly	NONE	STD
2178	NB 32ND ST FS BELL RD	2	Weekly	NONE	ADV
2179	NB 32ND ST FS CACTUS RD	3	3X	NONE	ADV
2180	NB 32ND ST FS CAMPO BELLO DR	2	Weekly	NONE	STD
2181	NB 32ND ST FS CHOLLA ST	3	Weekly	NONE	STD
2182	NB 32ND ST FS CLARENDON AVE	6	Monthly	NONE	NONE
2183	NB 32ND ST FS EARLL DR	6	Weekly	STD	NONE
2184	NB 32ND ST FS EMILE ZOLA AVE	3	Weekly	NONE	STD
2185	NB 32ND ST FS GLENROSA AVE	6	Weekly	NONE	ADV
2186	NB 32ND ST FS GREENWAY RD	2	3X	NONE	ADV
2187	NB 32ND ST FS GROVERS AVE	2	Weekly	ADV	ADV
2188	NB 32ND ST FS HEARN RD	3	Monthly	NONE	NONE
2189	NB 32ND ST FS INDIAN SCHOOL RD	6	3X	NONE	ADV
2190	NB 32ND ST FS MCDOWELL RD	8	7X	NONE	ADV
2192	NB 32ND ST FS NISBET RD	3	Monthly	NONE	NONE
2193	NB 32ND ST FS OAK ST	8	3X	NONE	STD
2194	NB 32ND ST FS OSBORN RD	6	Weekly	NONE	STD
2195	NB 32ND ST FS PALM LN	8	Monthly	NONE	NONE
2196	NB 32ND ST FS PARADISE LN	2	Weekly	NONE	T2050A
2197	NB 32ND ST FS ROOSEVELT ST	8	5X	NONE	STD
2199	NB 32ND ST FS SWEETWATER AVE	3	Weekly	NONE	STD
2200	NB 32ND ST FS THOMAS RD	6	7X	NONE	ADV
2201	NB 32ND ST FS THUNDERBIRD RD	3	Weekly	NONE	ADV
2202	NB 32ND ST FS TIERRA BUENA LN	2	Monthly	ADV	NONE
2203	NB 32ND ST FS VAN BUREN ST	8	5X	NONE	STD
2204	NB 32ND ST FS YALE ST	8	Monthly	NONE	NONE
2207	NB 32ND ST NS LARKSPUR DR	3	Weekly	NONE	STD
2208	NB 32ND ST NS SHEA BLVD	3	Weekly	ADV	NONE
2211	NB 35TH AVE FS COLTER ST	5	Weekly	NONE	STD
2212	NB 35TH AVE FS MINTON RD	8	Weekly	NONE	STD
2213	NB 35TH AVE FS ROESER RD	8	3X	NONE	T2050S
2214	NB 35TH AVE FS MONTEROSA AVE	4	3X	ADV	NONE
2215	NB 35TH AVE FS WILLOW AVE	1	Weekly	NONE	ADV
2216	NB 35TH AVE FS AIRE LIBRE AVE	1	Weekly	NONE	STD
2217	NB 35TH AVE FS ALICE AVE	1	Weekly	NONE	STD
2218	NB 35TH AVE FS BASELINE RD	7	5X	STD	STD
2219	NB 35TH AVE FS BELL RD	1	7X	NONE	ADV

2220	NB 35TH AVE FS BETHANY HOME RD	5	7X	NONE	ADV
2221	NB 35TH AVE FS BEVERLY LN	1	Weekly	NONE	STD
2222	NB 35TH AVE FS BLOOMFIELD RD	1	Weekly	NONE	STD
2223	NB 35TH AVE FS BUTLER DR	1	5X	NONE	STD
2224	NB 35TH AVE FS CACTUS RD	1	7X	ADV	ADV
2225	NB 35TH AVE FS CAMELBACK RD	5	5X	NONE	ADV
2226	NB 35TH AVE FS CAMPBELL AVE	4	3x	NONE	STD
2227	NB 35TH AVE FS CAMPO BELLO DR	1	Weekly	NONE	STD
2228	NB 35TH AVE FS CHERYL DR	1	3X	ADV	ADV
2229	NB 35TH AVE FS CHOLLA ST	1	Weekly	NONE	STD
2230	NB 35TH AVE FS CLARENDON AVE	4	Monthly	NONE	NONE
2231	NB 35TH AVE FS COUNTRY GABLES DR	1	Weekly	NONE	STD
2232	NB 35TH AVE FS DUNLAP AVE	1	5X	NONE	ADV
2233	NB 35TH AVE FS EARLL DR	4	3x	NONE	STD
2234	NB 35TH AVE FS EL CAMINO DR	5	Weekly	NONE	STD
2235	NB 35TH AVE FS ELM ST	4	Monthly	NONE	NONE
2236	NB 35TH AVE FS ENCANTO BLVD	4	3X	NONE	STD
2237	NB 35TH AVE FS EVA ST	1	Weekly	NONE	STD
2238	NB 35TH AVE FS FILLMORE ST	4	Weekly	NONE	STD
2239	NB 35TH AVE FS GLENDALE AVE	5	7X	NONE	ADV
2240	NB 35TH AVE FS GLENROSA AVE	4	3x	NONE	STD
2241	NB 35TH AVE FS GREENWAY RD	1	Weekly	NONE	ADV
2242	NB 35TH AVE FS HEARN RD	1	Weekly	NONE	STD
2243	NB 35TH AVE FS MALAPAI DR	1	Weekly	NONE	STD
2244	NB 35TH AVE FS MCDOWELL RD	4	5X	NONE	ART
2245	NB 35TH AVE FS MISSOURI AVE	5	3X	NONE	STD
2246	NB 35TH AVE FS MONTEBELLO AVE	5	Weekly	NONE	STD
2247	NB 35TH AVE FS MYRTLE AVE	5	Weekly	NONE	STD
2248	NB 35TH AVE FS NORTHERN AVE	5	3x	NONE	ADV
2249	NB 35TH AVE FS OCOTILLO RD	5	Weekly	NONE	STD
2250	NB 35TH AVE FS ORANGEWOOD AVE	5	Weekly	NONE	ADV
2251	NB 35TH AVE FS OSBORN RD	4	3X	NONE	ADV
2252	NB 35TH AVE FS PALM LN	4	Monthly	NONE	NONE
2253	NB 35TH AVE FS PEORIA AVE	1	3X	NONE	STD
2254	NB 35TH AVE FS ROOSEVELT ST	4	Weekly	NONE	STD
2255	NB 35TH AVE FS ROSE LN	5	Weekly	NONE	ADV
2256	NB 35TH AVE FS SOUTHERN AVE	8	5x	NONE	ART
2257	NB 35TH AVE FS SUNNYSIDE AVE	1	Weekly	NONE	STD
2258	NB 35TH AVE FS SWEETWATER AVE	1	Weekly	NONE	STD
2259	NB 35TH AVE FS THOMAS RD	4	5X	NONE	ADV

2260	NB 35TH AVE FS THUNDERBIRD RD	1	3X	NONE	ADV
2261	NB 35TH AVE FS TIERRA BUENA LN	1	Weekly	NONE	ADV
2262	NB 35TH AVE FS UNION HILLS DR	1	3X	NONE	ADV
2263	NB 35TH AVE FS VAN BUREN ST	4	7X	NONE	ADV
2264	NB 35TH AVE FS VIRGINIA AVE	4	Monthly	NONE	NONE
2265	NB 35TH AVE FS WASHINGTON ST	7	Weekly	NONE	STD
2266	NB 35TH AVE FS FRIER DR	5	Weekly	NONE	STD
2267	NB 35TH AVE FS MORELAND ST	4	Weekly	NONE	STD
2268	NB 35TH AVE FS SUNLAND AVE	8	Weekly	STD	NONE
2270	NB 35TH AVE FS ACOMA DR	1	Weekly	NONE	STD
2271	NB 35TH AVE FS GROVERS AVE	1	Weekly	NONE	STD
2272	NB 35TH AVE FS KIMBERLY WY	1	Weekly	STD	T2050A
2273	NB 35TH AVE FS MARYLAND AVE	5	Weekly	NONE	STD
2274	NB 35TH AVE NS DESERT COVE AVE	1	Weekly	NONE	STD
2275	NB 35TH AVE FS VILLA RITA DR	1	Weekly	STD	NONE
2296	NB 3RD ST FS EVA ST	3	Weekly	NONE	STD
2297	NB 3RD ST FS MORELAND ST	8	Weekly	NONE	STD
2298	NB 3RD ST FS ROOSEVELT ST	8	Weekly	NONE	T2050S
2299	NB 40TH ST FS EDNA AVE	2	Weekly	NONE	STD
2300	NB 40TH ST FS TIERRA BUENA LN	2	Weekly	NONE	STD
2301	NB 40TH ST FS ACOMA DR	2	Monthly	NONE	NONE
2302	NB 40TH ST FS BELL RD	2	Weekly	NONE	ADV
2305	NB 40TH ST FS DANBURY DR	2	Weekly	NONE	STD
2306	NB 40TH ST FS GREENWAY RD	2	3X	ADV	ADV
2307	NB 40TH ST FS GROVERS AVE	2	Weekly	NONE	STD
2308	NB 40TH ST FS HEARN RD	2	Weekly	NONE	STD
2309	NB 40TH ST FS PARADISE LN	2	Weekly	NONE	STD
2310	NB 40TH ST FS DESERT CACTUS ST	2	Weekly	NONE	STD
2311	NB 40TH ST FS THUNDERBIRD RD	2	3X	NONE	ADV
2312	NB 40TH ST FS NISBET RD	2	Weekly	STD	NONE
2313	NB 43RD AVE FS LAS PALMARITAS DR	1	Monthly	NONE	NONE
2315	NB 43RD AVE NS CLAREMONT ST	5	Weekly	NONE	STD
2316	NB 43RD AVE FS ALICE AVE	1	Weekly	NONE	STD
2317	NB 43RD AVE FS ACOMA DR	1	Weekly	STD	NONE
2318	NB 43RD AVE FS BELL RD	1	3X	NONE	ADV
2319	NB 43RD AVE FS BETHANY HOME RD	5	5X	NONE	ADV
2320	NB 43RD AVE FS BROWN ST	1	Weekly	NONE	STD
2321	NB 43RD AVE FS CACTUS RD	1	Weekly	NONE	ADV
2322	NB 43RD AVE FS CAMELBACK RD	5	5X	NONE	ADV
2323	NB 43RD AVE FS CAMPO BELLO DR	1	Weekly	NONE	STD

2324	NB 43RD AVE FS CHOLLA ST	1	3X	NONE	STD
2325	NB 43RD AVE FS COUNTRY GABLES DR	1	Monthly	NONE	NONE
2326	NB 43RD AVE FS CULVER ST	4	Weekly	NONE	STD
2327	NB 43RD AVE FS DESERT COVE AVE	1	Monthly	NONE	NONE
2328	NB 43RD AVE FS DUNLAP AVE	1	3X	ADV	NONE
2329	NB 43RD AVE FS EARLL DR	4	3X	STD	NONE
2330	NB 43RD AVE FS ENCANTO BLVD	4	Monthly	NONE	NONE
2331	NB 43RD AVE FS FILLMORE ST	4	Weekly	NONE	STD
2333	NB 43RD AVE FS FRIER DR	5	Weekly	NONE	STD
2334	NB 43RD AVE FS GLENDALE AVE	5	5X	NONE	ADV
2335	NB 43RD AVE FS GLENROSA AVE	5	Weekly	NONE	ADV
2336	NB 43RD AVE FS GREENWAY RD	1	Weekly	NONE	T2050A
2337	NB 43RD AVE FS HARMONT DR	1	Monthly	NONE	NONE
2338	NB 43RD AVE FS HATCHER RD	1	3X	NONE	STD
2339	NB 43RD AVE FS HEARN RD	1	Monthly	NONE	NONE
2340	NB 43RD AVE FS HIGHLAND AVE	5	Weekly	NONE	ADV
2341	NB 43RD AVE FS HUBBELL ST	4	Weekly	NONE	STD
2342	NB 43RD AVE FS INDIAN SCHOOL RD	5	5X	NONE	ADV
2343	NB 43RD AVE FS JOAN DE ARC AVE	1	Weekly	NONE	STD
2344	NB 43RD AVE FS JUNIPER AVE	1	3X	ADV	ADV
2345	NB 43RD AVE FS LARKSPUR DR	1	Weekly	NONE	STD
2346	NB 43RD AVE FS MARYLAND AVE	5	Weekly	NONE	STD
2347	NB 43RD AVE FS MCDOWELL RD	4	5x	NONE	ADV
2348	NB 43RD AVE FS MEDLOCK DR	5	Weekly	NONE	STD
2349	NB 43RD AVE FS MOUNTAIN VIEW RD	1	3X	NONE	STD
2350	NB 43RD AVE FS MYRTLE AVE	5	Weekly	NONE	STD
2351	NB 43RD AVE FS NORTHERN AVE	1	Weekly	NONE	ADV
2352	NB 43RD AVE FS OCOTILLO RD	5	Monthly	NONE	NONE
2353	NB 43RD AVE FS ORANGEWOOD AVE	5	Monthly	NONE	NONE
2354	NB 43RD AVE FS OSBORN RD	4	Weekly	NONE	ADV
2355	NB 43RD AVE FS PARADISE LN	1	Weekly	NONE	STD
2356	NB 43RD AVE FS PEORIA AVE	1	3X	NONE	ADV
2357	NB 43RD AVE FS POINSETTIA DR	1	Weekly	NONE	STD
2358	NB 43RD AVE FS ROOSEVELT ST	4	Weekly	NONE	STD
2359	NB 43RD AVE FS SAN MIGUEL AVE	5	Weekly	NONE	STD
2360	NB 43RD AVE FS SWEETWATER AVE	1	Weekly	NONE	STD
2361	NB 43RD AVE FS THOMAS RD	4	7X	NONE	ADV
2362	NB 43RD AVE FS THUNDERBIRD RD	1	Weekly	NONE	STD
2363	NB 43RD AVE FS TIERRA BUENA LN	1	Monthly	NONE	NONE
2364	NB 43RD AVE FS VAN BUREN ST	4	5x	NONE	ADV

2365	NB 43RD AVE FS VIRGINIA AVE	4	Weekly	NONE	STD
2366	NB 43RD AVE FS FAIRMONT AVE	4	Monthly	NONE	NONE
2367	NB 43RD AVE MB GLENROSA AVE	5	Monthly	NONE	STD
2368	NB 43RD AVE NS MISSOURI AVE	5	Weekly	NONE	STD
2369	NB 43RD AVE NS CLARENDON AVE	4	Monthly	NONE	None
2371	NB 44TH ST FS BELLEVIEW ST	8	Weekly	NONE	STD
2372	NB 44TH ST FS CALLE ALEGRE	6	Weekly	NONE	STD
2373	NB 44TH ST FS CAMELBACK RD	6	Weekly	ADV	ADV
2375	NB 44TH ST FS CAMPBELL AVE	6	Weekly	STD	NONE
2376	NB 44TH ST FS COLTER ST	6	Weekly	NONE	STD
2377	NB 44TH ST FS EARLL DR	6	Monthly	NONE	NONE
2378	NB 44TH ST FS GLENROSA AVE	6	Weekly	NONE	STD
2379	NB 44TH ST FS INDIAN SCHOOL RD	6	3X	NONE	STD
2380	NB 44TH ST FS INDIANOLA AVE	6	Monthly	NONE	NONE
2381	NB 44TH ST FS MCDOWELL RD	8	5X	NONE	ADV
2382	NB 44TH ST FS OAK ST	8	3X	NONE	ADV
2383	NB 44TH ST FS OSBORN RD	6	Weekly	NONE	STD
2384	NB 44TH ST FS PALM LN	8	3X	STD	NONE
2385	NB 44TH ST FS SOLANO DR	6	Weekly	NONE	STD
2386	NB 44TH ST FS THOMAS RD	6	3x	NONE	ADV
2387	NB 44TH ST FS VAN BUREN ST	8	3X	NONE	ADV
2388	NB 44TH ST FS WASHINGTON ST	8	7X	NONE	ADV
2389	NB 44TH ST FS 2600 NORTH	8	5X	NONE	ADV
2390	NB 44TH ST FS MCKINLEY ST	8	Weekly	ADV	NONE
2391	NB 44TH ST FS STANFORD DR	6	Monthly	NONE	NONE
2392	NB 44TH ST NS GATEWAY BLVD	8	Monthly	ADV	NONE
2400	NB 51ST AVE FS EUGIE AVE	1	Monthly	NONE	NONE
2402	NB 51ST AVE FS CACTUS RD	1	3X	NONE	ADV
2404	NB 51ST AVE FS EARLL DR	4	Weekly	NONE	STD
2406	NB 51ST AVE FS COLUMBINE DR	1	Monthly	NONE	NONE
2407	NB 51ST AVE FS CYPRESS ST	4	Monthly	NONE	NONE
2409	NB 51ST AVE FS GLENROSA AVE	5	Monthly	NONE	NONE
2410	NB 51ST AVE FS INDIAN SCHOOL RD	5	5x	NONE	ADV
2411	NB 51ST AVE FS MCDOWELL RD	7	7X	STD	ADV
2414	NB 51ST AVE FS OSBORN RD	4	3X	NONE	STD
2416	NB 51ST AVE FS SWEETWATER AVE	1	Weekly	NONE	ADV
2417	NB 51ST AVE FS THOMAS RD	4	5X	NONE	STD
2418	NB 51ST AVE FS VIRGINIA AVE	4	Weekly	NONE	STD
2419	NB 51ST AVE NS HOLLY ST	4	Monthly	NONE	NONE
2420	NB 51ST AVE NS CLARENDON AVE	4	Monthly	NONE	NONE

2433	NB 59TH AVE FS HIGHLAND AVE	5	Weekly	NONE	STD
2434	NB 59TH AVE FS OSBORN RD	5	Weekly	NONE	STD
2435	NB 59TH AVE FS PALM LN	7	Weekly	NONE	STD
2438	NB 59TH AVE FS I-10 FWY	7	Monthly	NONE	NONE
2445	NB 59TH AVE FS CAMPBELL AVE	5	3X	NONE	STD
2448	NB 59TH AVE FS CLARENDON AVE	5	Weekly	NONE	STD
2453	NB 59TH AVE FS EARLL DR	4	Weekly	NONE	STD
2454	NB 59TH AVE FS ENCANTO BLVD	4	Weekly	NONE	STD
2456	NB 59TH AVE FS FILLMORE ST	7	Weekly	NONE	STD
2458	NB 59TH AVE FS GLENROSA AVE	5	3X	NONE	STD
2462	NB 59TH AVE FS INDIAN SCHOOL RD	5	5x	NONE	ADV
2464	NB 59TH AVE FS MCDOWELL RD	7	5X	NONE	ADV
2477	NB 59TH AVE FS ROOSEVELT ST	7	3X	NONE	STD
2483	NB 59TH AVE FS THOMAS RD	4	3x	NONE	ADV
2485	NB 59TH AVE FS VAN BUREN ST	7	3X	NONE	STD
2486	NB 59TH AVE FS VIRGINIA AVE	4	Weekly	NONE	STD
2487	NB 59TH AVE FS WASHINGTON ST	7	Weekly	NONE	STD
2494	NB 5TH ST FS FILLMORE ST	8	Weekly	NONE	STD
2499	NB 67TH AVE FS 66TH DR	5	3X	NONE	STD
2500	NB 67TH AVE FS FILLMORE ST	7	3X	NONE	STD
2508	NB 67TH AVE FS CAMPBELL AVE	5	Weekly	STD	NONE
2509	NB 67TH AVE FS CLARENDON AVE	5	Weekly	NONE	T2050S
2513	NB 67TH AVE FS ENCANTO BLVD	7	Weekly	NONE	ART
2514	NB 67TH AVE FS GRANT ST	7	Weekly	NONE	STD
2516	NB 67TH AVE FS HIGHLAND AVE	5	Weekly	NONE	STD
2517	NB 67TH AVE FS INDIAN SCHOOL RD	5	5X	NONE	ADV
2520	NB 67TH AVE FS MCDOWELL RD	7	5X	NONE	ADV
2530	NB 67TH AVE FS OSBORN RD	5	Weekly	NONE	ART
2531	NB 67TH AVE FS PALM LN	7	3X	NONE	ART
2535	NB 67TH AVE FS ROOSEVELT ST	7	3X	NONE	STD
2540	NB 67TH AVE FS THOMAS RD	7	5X	NONE	ADV
2542	NB 67TH AVE FS VAN BUREN ST	7	3X	NONE	STD
2545	NB 67TH AVE FS ADAMS ST	7	Weekly	NONE	STD
2547	NB 67TH AVE NS EARLL DR	7	3X	NONE	STD
2550	NB 67TH AVE NS VIRGINIA AVE	7	Weekly	NONE	STD
2565	NB 75TH AVE FS ENCANTO BLVD	5	3X	NONE	ADV
2567	NB 75TH AVE FS MCDOWELL RD	7	7X	NONE	ADV
2568	NB 75TH AVE FS PALM LN	5	Monthly	NONE	NONE
2573	NB 7TH AVE FS APACHE ST	8	Monthly	NONE	NONE
2574	NB 7TH AVE FS BETHANY HOME RD	6	Weekly	NONE	ADV

2575	NB 7TH AVE FS BROADWAY RD	7	3X	NONE	STD
2576	NB 7TH AVE FS BUCKEYE RD	8	3X	NONE	STD
2577	NB 7TH AVE FS BUTLER DR	3	Monthly	NONE	NONE
2578	NB 7TH AVE FS CAMELBACK RD	4	5X	NONE	ADV
2579	NB 7TH AVE FS CAMPBELL AVE	4	Weekly	ADV	NONE
2580	NB 7TH AVE FS EARLL DR	4	Weekly	NONE	STD
2581	NB 7TH AVE FS EL CAMINO DR	3	Weekly	NONE	STD
2582	NB 7TH AVE FS ELWOOD ST	7	Monthly	NONE	NONE
2583	NB 7TH AVE FS ENCANTO BLVD	4	Monthly	NONE	NONE
2584	NB 7TH AVE FS FILLMORE ST	7	Weekly	NONE	STD
2585	NB 7TH AVE FS FRIER DR	6	Monthly	NONE	NONE
2586	NB 7TH AVE FS GLENDALE AVE	6	Weekly	NONE	STD
2587	NB 7TH AVE FS GLENROSA AVE	4	Weekly	NONE	STD
2588	NB 7TH AVE FS INDIAN SCHOOL RD	4	5x	NONE	STD
2589	NB 7TH AVE FS INDIANOLA AVE	4	3X	NONE	ADV
2590	NB 7TH AVE FS JONES AVE	7	Monthly	NONE	NONE
2591	NB 7TH AVE FS LOWER BUCKEYE RD	8	Weekly	NONE	STD
2592	NB 7TH AVE FS MARYLAND AVE	6	Weekly	NONE	STD
2593	NB 7TH AVE FS MISSOURI AVE	6	Monthly	ADV	NONE
2594	NB 7TH AVE FS MONTEBELLO AVE	6	Weekly	NONE	T2050A
2595	NB 7TH AVE FS NORTHERN AVE	3	Weekly	NONE	STD
2596	NB 7TH AVE FS ORANGWOOD AVE	6	Monthly	NONE	NONE
2597	NB 7TH AVE FS OSBORN RD	4	3X	ADV	ADV
2598	NB 7TH AVE FS PALM LN	4	Weekly	NONE	STD
2599	NB 7TH AVE FS PIMA ST	8	5x	NONE	STD
2600	NB 7TH AVE FS ROESER RD	7	Weekly	NONE	STD
2601	NB 7TH AVE FS ROOSEVELT ST	7	3x	STD	STD
2602	NB 7TH AVE FS ROSE LN	6	Monthly	NONE	NONE
2603	NB 7TH AVE FS SOUTHERN AVE	7	Weekly	NONE	STD
2604	NB 7TH AVE FS SUNLAND AVE	7	Monthly	NONE	NONE
2605	NB 7TH AVE FS THOMAS RD	4	3X	NONE	ADV
2606	NB 7TH AVE FS VIRGINIA AVE	4	Monthly	NONE	NONE
2607	NB 7TH AVE FS WATKINS ST	8	Weekly	NONE	T2050S
2608	NB 7TH AVE FS WHY WORRY LN	3	Monthly	NONE	NONE
2609	NB 7TH AVE FS TAMARISK ST	7	Weekly	NONE	STD
2610	NB 7TH AVE FS COLTER ST	4	Monthly	NONE	NONE
2611	NB 7TH AVE FS HADLEY ST	8	Monthly	STD	NONE
2612	NB 7TH AVE FS HIGHLAND AVE	4	3x	NONE	STD
2613	NB 7TH AVE FS MYRTLE AVE	6	Weekly	NONE	STD
2614	NB 7TH AVE MB PIMA ST	8	Weekly	NONE	STD

2615	NB 7TH AVE NS CULVER ST	7	Monthly	NONE	NONE
2617	NB 7TH AVE NS LUKE AVE	6	Weekly	NONE	ADV
2618	NB 7TH AVE FS MCDOWELL RD	4	5x	NONE	ADV
2619	NB 7TH AVE FS OCOTILLO RD	6	Weekly	NONE	STD
2620	NB 7TH ST FS EARLL DR	4	Weekly	NONE	NONE
2621	NB 7TH ST FS HELENA DR	3	Weekly	NONE	STD
2622	NB 7TH ST FS NICOLET AVE	6	Weekly	NONE	STD
2623	NB 7TH ST FS TIERRA BUENA LN	3	Weekly	NONE	STD
2624	NB 7TH ST FS ACOMA DR	3	Monthly	NONE	NONE
2625	NB 7TH ST FS ALICE AVE	3	Weekly	NONE	T2050A
2626	NB 7TH ST FS BELL RD	3	3x	ADV	ADV
2627	NB 7TH ST FS BELMONT AVE	6	Weekly	NONE	STD
2628	NB 7TH ST FS BETHANY HOME RD	6	Weekly	ADV	ADV
2629	NB 7TH ST FS BUTLER DR	3	Monthly	NONE	NONE
2630	NB 7TH ST FS CAMELBACK RD	6	3X	NONE	STD
2631	NB 7TH ST FS COLTER ST	6	3X	NONE	STD
2632	NB 7TH ST FS CORAL GABLES DR	3	Weekly	NONE	STD
2633	NB 7TH ST FS CORTE ORO	6	Weekly	NONE	STD
2634	NB 7TH ST FS COUNTRY GABLES DR	3	Weekly	NONE	STD
2635	NB 7TH ST FS DUNLAP AVE	3	3X	NONE	ADV
2636	NB 7TH ST FS FILLMORE ST	8	Weekly	NONE	STD
2637	NB 7TH ST FS GLENDALE AVE	6	3X	NONE	ADV
2638	NB 7TH ST FS GRANADA RD	4	Weekly	NONE	STD
2639	NB 7TH ST FS GREENWAY PKWY	3	Weekly	ADV	ADV
2640	NB 7TH ST FS GROVERS AVE	2	3X	NONE	STD
2641	NB 7TH ST FS HATCHER RD	3	3X	ADV	ADV
2642	NB 7TH ST FS HEARN RD	3	Monthly	NONE	NONE
2643	NB 7TH ST FS HIGHLAND AVE	4	Weekly	NONE	NONE
2644	NB 7TH ST FS INDIAN SCHOOL RD	4	7X	NONE	ADV
2645	NB 7TH ST FS LAS PALMARITAS DR	6	Weekly	NONE	ADV
2646	NB 7TH ST FS MARYLAND AVE	6	Weekly	NONE	STD
2647	NB 7TH ST FS MCDOWELL RD	4	5X	NONE	ADV
2648	NB 7TH ST FS MICHELLE DR	2	Weekly	NONE	STD
2649	NB 7TH ST FS MISSOURI AVE	6	Weekly	NONE	ADV
2650	NB 7TH ST FS MONTEBELLO AVE	6	Weekly	NONE	STD
2651	NB 7TH ST FS MOUNTAIN VIEW RD	3	Weekly	ADV	ADV
2652	NB 7TH ST FS NORTHERN AVE	6	3X	NONE	STD
2653	NB 7TH ST FS OAK ST	4	3x	NONE	STD
2654	NB 7TH ST FS OCOTILLO RD	6	Weekly	NONE	STD
2655	NB 7TH ST FS ORANGEWOOD AVE	6	Weekly	NONE	STD

2656	NB 7TH ST FS PARADISE LN	3	Weekly	NONE	STD
2658	NB 7TH ST FS ROBERTS RD	3	Weekly	ADV	NONE
2659	NB 7TH ST FS ROOSEVELT ST	8	5x	STD	NONE
2660	NB 7TH ST FS ROSE LN	6	Weekly	ADV	NONE
2661	NB 7TH ST FS THOMAS RD	4	5X	NONE	STD
2663	NB 7TH ST FS THUNDERBIRD RD	3	3X	NONE	ADV
2664	NB 7TH ST FS TOWNLEY AVE	3	Weekly	NONE	ADV
2666	NB 7TH ST FS WASHINGTON ST	8	3X	NONE	ADV
2667	NB 7TH ST FS WELDON AVE	4	Weekly	NONE	ADV
2669	NB 7TH ST NS CHERYL DR	3	Weekly	NONE	STD
2670	NB 7TH ST FS PEORIA AVE	3	Weekly	STD	NONE
2671	NB 7TH ST NS MONTECITO AVE	4	3x	NONE	STD
2672	NB 7TH ST NS AIRE LIBRE AVE	3	Weekly	NONE	T2050S
2674	NB 7TH ST FS OSBORN RD	4	7X	ADV	ADV
2675	NB 7TH ST NS MINNEZONA AVE	4	Monthly	NONE	NONE
2676	NB 7TH ST NS VIRGINIA AVE	4	Weekly	NONE	ADV
2681	NB 83RD AVE FS ENCANTO BLVD	5	3X	NONE	T2050S
2682	NB 83RD AVE FS MCDOWELL RD	5	7X	NONE	T2050S
2683	NB 83RD AVE FS OSBORN RD	5	Weekly	NONE	STD
2684	NB 83RD AVE FS THOMAS RD	5	3X	NONE	ADV
2685	NB 83RD AVE FS VIRGINIA AVE	5	3X	NONE	T2050S
2687	NB 83RD AVE FS PICCADILLY RD	5	Weekly	NONE	STD
2689	NB 83RD AVE FS PALM LN	5	Monthly	NONE	NONE
2749	NB CAVE CREEK RD FS HEARN RD	3	Weekly	ADV	NONE
2751	NB CAVE CREEK RD FS 16TH PL	3	Weekly	NONE	ADV
2754	NB CAVE CREEK RD FS BELL RD	2	Weekly	NONE	ADV
2755	NB CAVE CREEK RD FS CACTUS RD	3	3X	NONE	ADV
2756	NB CAVE CREEK RD FS CHERYL DR	3	Weekly	NONE	T2050S
2758	NB CAVE CREEK RD FS CINNABAR AVE	3	Monthly	NONE	NONE
2759	NB CAVE CREEK RD FS CLAIRE DR	3	Monthly	STD	NONE
2760	NB CAVE CREEK RD FS DESERT COVE AVE	3	Weekly	NONE	ADV
2761	NB CAVE CREEK RD FS DUNLAP AVE	3	3X	NONE	ADV
2762	NB CAVE CREEK RD FS EUGIE TER	3	Monthly	ADV	NONE
2763	NB CAVE CREEK RD FS GRANDVIEW RD	2	Monthly	NONE	NONE
2764	NB CAVE CREEK RD FS GREENWAY RD	2	5X	NONE	NONE
2765	NB CAVE CREEK RD FS GROVERS AVE	2	Weekly	NONE	STD
2767	NB CAVE CREEK RD FS HATCHER RD	3	5X	NONE	ADV
2768	NB CAVE CREEK RD FS LARKSPUR DR	3	Weekly	ADV	NONE
2769	NB CAVE CREEK RD FS MICHIGAN AVE	2	Weekly	NONE	STD
2770	NB CAVE CREEK RD FS MOUNTAIN VIEW RD	3	Weekly	STD	NONE

2771	NB CAVE CREEK RD FS NISBET RD	3	Monthly	ADV	NONE
2773	NB CAVE CREEK RD FS PEORIA AVE	3	Weekly	NONE	STD
2774	NB CAVE CREEK RD FS SHANGRI LA RD	3	Monthly	NONE	NONE
2775	NB CAVE CREEK RD FS SHARON DR	3	Monthly	NONE	NONE
2776	NB CAVE CREEK RD FS SWEETWATER AVE	3	Weekly	ADV	NONE
2777	NB CAVE CREEK RD FS 18TH PL	3	Monthly	NONE	NONE
2778	NB CAVE CREEK RD FS 8TH ST	3	Monthly	NONE	NONE
2780	NB CAVE CREEK RD NS CONTENTION MINE RD	2	Monthly	NONE	NONE
2787	NB CENTRAL AVE FS BUTLER DR	6	Monthly	NONE	NONE
2788	NB CENTRAL AVE FS CAMPBELL AVE	4	Weekly	NONE	T2050S
2789	NB CENTRAL AVE FS CULVER ST	7	3x	NONE	STD
2790	NB CENTRAL AVE NS FRIER DR	6	Monthly	NONE	NONE
2791	NB CENTRAL AVE FS GEORGIA AVE	4	Weekly	ADV	ADV
2792	NB CENTRAL AVE FS FARRINGTON LN	4	Weekly	STD	NONE
2793	NB CENTRAL AVE FS ROSE LN	6	Monthly	NONE	NONE
2794	NB CENTRAL AVE FS ALICE AVE	3	Monthly	NONE	NONE
2795	NB CENTRAL AVE FS BETHANY HOME RD	6	Monthly	NONE	NONE
2798	NB CENTRAL AVE FS CAMELBACK RD	4	Weekly	NONE	ADV
2802	NB CENTRAL AVE FS COLUMBUS AVE	4	Weekly	STD	NONE
2803	NB CENTRAL AVE FS DUNLAP AVE	3	3x	NONE	ADV
2804	NB CENTRAL AVE FS EARLL DR	4	Weekly	NONE	T2050S
2805	NB CENTRAL AVE FS FILLMORE ST	7	3X	NONE	ADV
2806	NB CENTRAL AVE FS GLENDALE AVE	6	Monthly	NONE	NONE
2808	NB CENTRAL AVE FS GRISWOLD RD	6	Monthly	NONE	NONE
2809	NB CENTRAL AVE FS INDIAN SCHOOL RD	4	5X	NONE	STD
2810	NB CENTRAL AVE FS INDIANOLA AVE	4	Weekly	NONE	NONE
2812	NB CENTRAL AVE FS MARYLAND AVE	6	Monthly	NONE	NONE
2813	NB CENTRAL AVE FS MCDOWELL RD	4	5x	NONE	T2050S
2814	NB CENTRAL AVE FS MCKINLEY ST	7	3x	NONE	ADV
2815	NB CENTRAL AVE FS MISSOURI AVE	6	3x	NONE	STD
2816	NB CENTRAL AVE FS MONTEBELLO AVE	6	Weekly	NONE	ADV
2818	NB CENTRAL AVE FS NORTHERN AVE	6	Monthly	NONE	NONE
2819	NB CENTRAL AVE FS OCOTILLO RD	6	Monthly	NONE	NONE
2820	NB CENTRAL AVE FS ORANGE DR	4	Weekly	ART	ADV
2821	NB CENTRAL AVE FS ORANGWOOD AVE	6	Monthly	NONE	NONE
2822	NB CENTRAL AVE FS OSBORN RD	4	3x	NONE	T2050S
2823	NB CENTRAL AVE FS PALM LN	4	3x	STD	NONE
2824	NB CENTRAL AVE FS MYRTLE AVE	6	Monthly	NONE	NONE
2825	NB CENTRAL AVE FS ROOSEVELT ST	7	3X	NONE	STD
2826	NB CENTRAL AVE FS THOMAS RD	4	5x	NONE	T2050S

2827	NB CENTRAL AVE FS VIRGINIA AVE	4	3x	NONE	STD
2837	NB CENTRAL AVE NS VAN BUREN ST	7	5X	ART	None
2841	NB CENTRAL AVE NS HIGHLAND AVE	4	Weekly	NONE	STD
2844	NB CENTRAL AVE FS ENCANTO BLVD	4	3X	STD	NONE
2847	NB CENTRAL AVE NS RUTH AVE	6	Weekly	NONE	STD
2952	NB HOLMES BLVD FS ANDERSON DR	1	Monthly	NONE	NONE
2953	NB HOLMES BLVD FS ANGELA DR	1	Monthly	NONE	NONE
2954	NB HOLMES BLVD FS BELL RD	1	5X	NONE	STD
2986	NB METRO PKWY EAST FS CHERYL DR	1	Weekly	NONE	STD
2988	NB METRO PKWY EAST NS CHERYL DR	1	Monthly	NONE	NONE
3109	NB TATUM BLVD FS UNION HILLS DR	2	3X	ADV	ADV
3110	NB TATUM BLVD FS ACOMA DR	2	Weekly	NONE	ADV
3111	NB TATUM BLVD FS AIRE LIBRE AVE	2	3X	ADV	ADV
3112	NB TATUM BLVD FS ANDORA DR	2	Weekly	NONE	ADV
3113	NB TATUM BLVD FS ANGELA DR	2	Weekly	NONE	STD
3114	NB TATUM BLVD FS BELL RD	2	5X	NONE	ADV
3115	NB Tatum Blvd FS Berneil Dr	3	Monthly	NONE	NONE
3116	NB TATUM BLVD FS CACTUS RD	3	3X	NONE	ADV
3117	NB TATUM BLVD FS CHOLLA ST	3	Weekly	NONE	ADV
3119	NB TATUM BLVD FS DESERT COVE AVE	3	Weekly	NONE	ADV
3121	NB Tatum Blvd FS Gold Dust Ave	3	Weekly	NONE	STD
3122	NB TATUM BLVD FS GREENWAY RD	2	3X	ADV	ADV
3123	NB TATUM BLVD FS GROVERS AVE	2	Weekly	NONE	ADV
3124	NB TATUM BLVD FS HEARN RD	2	Weekly	NONE	ADV
3125	NB TATUM BLVD FS HILLERY DR	2	Weekly	NONE	ADV
3126	NB TATUM BLVD FS KATHLEEN RD	2	Weekly	STD	NONE
3128	NB TATUM BLVD FS MAYO BLVD	2	Monthly	NONE	NONE
3129	NB Tatum Blvd FS Mountain View Rd	3	Weekly	NONE	STD
3130	NB TATUM BLVD FS PARADISE LN	2	Weekly	ADV	ADV
3131	NB TATUM BLVD FS PARADISE VILLAGE PKWY	2	Monthly	NONE	NONE
3132	NB TATUM BLVD FS PARADISE VILLAGE PKWY	3	Weekly	NONE	ADV
3135	NB TATUM BLVD FS ROBERT E LEE ST	2	Weekly	NONE	ADV
3137	NB TATUM BLVD FS SHEA BLVD	3	Weekly	ADV	ADV
3138	NB TATUM BLVD FS THUNDERBIRD RD	2	Weekly	NONE	ADV
3139	NB TATUM BLVD FS ROSE GARDEN LN	2	Weekly	NONE	ART
3152	NB 15TH AVE FS BUCKEYE RD	8	Weekly	NONE	STD
3153	NB 15TH AVE FS ESTES WY	8	Weekly	NONE	T2050A
3154	NB 15TH AVE FS PIMA ST	8	3X	NONE	STD
3156	NB 16TH ST FS ALTA VISTA RD	8	Monthly	NONE	NONE
3157	NB 16TH ST FS BASELINE RD	8	3X	NONE	ADV

3158	NB 16TH ST FS BROADWAY RD	8	5x	NONE	ADV
3159	NB 16TH ST FS BUCKEYE RD	8	3x	NONE	ADV
3160	NB 16TH ST FS ELWOOD ST	8	Weekly	NONE	STD
3161	NB 16TH ST FS GRANT ST	8	Weekly	NONE	STD
3162	NB 16TH ST FS JEFFERSON ST	8	Weekly	NONE	STD
3163	NB 16TH ST FS JONES AVE	8	Monthly	NONE	NONE
3164	NB 16TH ST FS MOHAVE ST	8	Weekly	NONE	ADV
3165	NB 16TH ST FS ROESER RD	8	3x	NONE	ADV
3166	NB 16TH ST FS SOUTHERN AVE	8	5X	NONE	STD
3167	NB 16TH ST FS SUNLAND AVE	8	Weekly	NONE	STD
3168	NB 16TH ST FS UNIVERSITY DR	8	Weekly	NONE	ADV
3169	NB 16TH ST FS VINEYARD RD	8	Weekly	NONE	STD
3170	NB 16TH ST FS WIER AVE	8	Weekly	NONE	STD
3172	NB 16TH ST FS FREMONT RD	8	Weekly	NONE	STD
3173	NB 16TH ST FS WATKINS ST	8	Monthly	NONE	NONE
3174	NB 19TH AVE FS ALTA VISTA RD	7	Weekly	NONE	STD
3176	NB 19TH AVE FS BUCHANAN ST	8	Weekly	NONE	T2050S
3177	NB 19TH AVE FS COCOPAH ST	8	Weekly	NONE	STD
3180	NB 22ND AVE FS HILTON AVE	7	Monthly	NONE	NONE
3181	NB 22ND AVE MB LOWER BUCKEYE RD	7	Monthly	NONE	NONE
3182	NB 24TH ST FS BURGESS LN	8	Weekly	NONE	STD
3184	NB 24TH ST FS BASELINE RD	8	5x	NONE	ADV
3185	NB 24TH ST FS BROADWAY RD	8	3X	NONE	ADV
3186	NB 24TH ST FS BUCKEYE RD	8	3X	NONE	ART
3189	NB 24TH ST FS FREMONT RD	8	Weekly	NONE	STD
3190	NB 24TH ST FS HARRISON ST	8	Monthly	NONE	NONE
3191	NB 24TH ST FS JEFFERSON ST	8	5X	NONE	ADV
3192	NB 24TH ST FS JONES AVE	8	Weekly	NONE	STD
3193	NB 24TH ST FS MAGNOLIA ST	8	Weekly	NONE	STD
3194	NB 24TH ST FS PECAN RD	8	Weekly	NONE	T2050S
3195	NB 24TH ST FS ROESER RD	8	Weekly	ART	NONE
3197	NB 24TH ST FS SKY HARBOR CIR S	8	Weekly	NONE	STD
3198	NB 24TH ST FS SOUTHERN AVE	8	3x	NONE	ADV
3199	NB 24TH ST FS UNIVERSITY DR	8	Weekly	NONE	STD
3200	NB 24TH ST FS VINEYARD RD	8	Weekly	NONE	STD
3201	NB 24TH ST FS WIER AVE	8	Weekly	NONE	STD
3202	NB 24TH ST FS SKY HARBOR CIR N	8	Monthly	NONE	NONE
3204	NB 32ND ST FS WIER AVE	8	Weekly	NONE	STD
3205	NB 32ND ST FS BROADWAY RD	8	Weekly	NONE	STD
3206	NB UNIVERSITY DR FS ELWOOD ST	8	Weekly	NONE	STD

3207	NB 32ND ST FS WOOD ST	8	Weekly	ADV	ADV
3209	NB 35TH AVE FS ELWOOD ST	7	Weekly	NONE	STD
3210	NB 35TH AVE NS WIER AVE	8	Weekly	NONE	ART
3211	NB 35TH AVE FS BROADWAY RD	7	Weekly	NONE	ART
3212	NB 35TH AVE FS BUCKEYE RD	7	5x	NONE	STD
3213	NB 35TH AVE FS COCOPAH ST	7	3x	ADV	STD
3214	NB 35TH AVE FS GIBSON LN	7	Weekly	NONE	STD
3215	NB 35TH AVE FS HADLEY ST	7	Weekly	NONE	STD
3216	NB 35TH AVE FS LINCOLN ST	7	Weekly	NONE	STD
3217	NB 35TH AVE FS LOWER BUCKEYE RD	7	3x	NONE	STD
3219	NB 43RD AVE FS HADLEY ST	7	Monthly	NONE	NONE
3220	NB 43RD AVE FS ALTA VISTA RD	7		NONE	None
3221	NB 43RD AVE FS WASHINGTON ST	7	Weekly	NONE	STD
3225	NB 48TH ST FS KNOX RD	6	Weekly	NONE	STD
3226	NB 48TH ST FS LAVENDER LN	6	Weekly	NONE	STD
3228	NB 48TH ST FS CHEYENNE DR	6	Weekly	NONE	ADV
3229	NB 48TH ST FS KIVA ST	6	Monthly	NONE	NONE
3230	NB 48TH ST FS RAY RD	6	3X	NONE	ADV
3232	NB 48TH ST FS THISTLE LANDING DR	6	3X	NONE	STD
3234	NB 48TH ST FS WARNER RD	6	3X	NONE	ADV
3248	NB 59TH AVE FS BUCKEYE RD	7	Weekly	NONE	STD
3249	NB 59TH AVE FS SHERMAN ST	7	Weekly	NONE	STD
3253	NB 7TH ST FS VICTORY ST	8	Weekly	NONE	STD
3254	NB 7TH ST FS ALTA VISTA RD	8	Weekly	NONE	STD
3255	NB 7TH ST FS BASELINE RD	8	Weekly	NONE	STD
3256	NB 7TH ST FS BROADWAY RD	8	3x	NONE	STD
3257	NB 7TH ST FS CARTER RD	8	Weekly	NONE	STD
3258	NB 7TH ST FS DOBBINS RD	8	Weekly	NONE	STD
3259	NB 7TH ST FS ELWOOD ST	8	Weekly	NONE	STD
3260	NB 7TH ST FS JONES AVE	8	Weekly	NONE	STD
3261	NB 7TH ST FS MOHAVE ST	8	Weekly	STD	NONE
3262	NB 7TH ST FS PIMA ST	8	Monthly	NONE	NONE
3263	NB 7TH ST FS ROESER RD	8	3X	NONE	ADV
3265	NB 7TH ST FS SHERMAN ST	8	Monthly	NONE	NONE
3266	NB 7TH ST FS SOUTH MOUNTAIN AVE	8	3X	NONE	STD
3267	NB 7TH ST FS SOUTHERN AVE	8	Weekly	NONE	ADV
3268	NB 7TH ST FS UNIVERSITY DR	8	Weekly	NONE	STD
3269	NB 7TH ST FS VINEYARD RD	8	Weekly	NONE	STD
3270	NB 7TH ST FS WATKINS ST	8	Weekly	NONE	T2050S
3271	NB 7TH ST FS WIER AVE	8	Weekly	NONE	STD

3272	NB 7TH ST MB SIESTA DR	8	Weekly	NONE	STD
3273	NB 7TH ST FS SUNLAND AVE	8	3X	NONE	STD
3274	NB 7TH ST FS BUCKEYE RD	8	Weekly	NONE	STD
3275	NB 7TH ST NS LINCOLN ST	8	Weekly	NONE	ADV
3298	NB CENTRAL AVE NS TAMARISK ST	7	3x	NONE	ADV
3299	NB CENTRAL AVE FS ALTA VISTA RD	7	Weekly	NONE	STD
3300	NB CENTRAL AVE FS BASELINE RD	7	5x	NONE	ADV
3301	NB CENTRAL AVE FS BROADWAY RD	7	5x	NONE	STD
3302	NB CENTRAL AVE FS BUCKEYE RD	8	5x	NONE	ADV
3303	NB CENTRAL AVE FS DOBBINS RD	8	5x	NONE	ADV
3304	NB CENTRAL AVE FS DURANGO ST	8	Monthly	ADV	NONE
3305	NB CENTRAL AVE FS ELWOOD ST	7	Weekly	NONE	STD
3306	NB CENTRAL AVE FS EUCLID AVE	8	Weekly	NONE	STD
3307	NB CENTRAL AVE FS HADLEY ST	8	Monthly	NONE	NONE
3310	NB CENTRAL AVE FS JESSE OWENS PKWY	7	Weekly	NONE	NONE
3311	NB CENTRAL AVE FS JONES AVE	7	Weekly	NONE	STD
3312	NB CENTRAL AVE FS LINCOLN ST	8	Monthly	NONE	NONE
3313	NB CENTRAL AVE FS MOHAVE ST	8	Weekly	NONE	ADV
3314	NB CENTRAL AVE FS OLYMPIC DR	8	Weekly	NONE	STD
3316	NB CENTRAL AVE FS PIONEER ST	7	Monthly	NONE	STD
3317	NB CENTRAL AVE FS ROESER RD	7	5X	NONE	ADV
3318	NB CENTRAL AVE FS SOUTH MOUNTAIN AVE	8	Weekly	NONE	STD
3319	NB CENTRAL AVE FS SOUTHERN AVE	7	5x	NONE	ADV
3320	NB CENTRAL AVE FS VINEYARD RD	7	Weekly	NONE	STD
3321	NB CENTRAL AVE FS WATKINS ST	8	3x	NONE	STD
3322	NB CENTRAL AVE FS PAPAGO ST	8	Monthly	NONE	STD
3323	NB CENTRAL AVE FS SUNLAND AVE	7	Weekly	NONE	STD
3512	NB RANCH CIR FS RAY RD	6	Monthly	NONE	NONE
3561	NB WARNER ELLIOT LP FS EQUESTRIAN TRL	6	3X	ADV	ADV
3562	NB WARNER ELLIOT LP FS WALATOWA ST	6	Monthly	NONE	NONE
3563	NB WARNER ELLIOT LP FS AHWATUKEE DR	6	Monthly	NONE	NONE
3564	NB WARNER ELLIOT LP FS JICARILLA ST	6	Monthly	NONE	NONE
3565	NB WARNER ELLIOT LP FS KIOWA ST	6	Weekly	NONE	T2050S
3567	NB THE PHOENIX ZOO MB GALVIN PKWY	6		NONE	NONE
3572	DREAMY DRAW PNR EB	3		NONE	NONE
3582	DREAMY DRAW PNR SB	3	Weekly	NONE	RPD
3587	EB GLENDALE AVE FS 10TH ST	6	Weekly	NONE	ADV
3590	SB 44TH ST FS MCDONALD DR	6	Weekly	NONE	STD
3600	SB METRO PKWY WEST FS CHERYL DR	1	3X	ADV	ADV
3601	SB METRO PKWY WEST FS COCHISE DR	1	3X	NONE	STD

3614	SB 11TH ST FS FILLMORE ST	8	Weekly	NONE	STD
3615	SB 11TH ST FS MORELAND ST	8	Weekly	NONE	STD
3616	SB 11TH ST FS ROOSEVELT ST	8	Weekly	STD	STD
3617	SB 12TH ST NS BELMONT AVE	6	Weekly	NONE	STD
3618	SB 12TH ST FS WAGON WHEEL DR	6	Weekly	NONE	STD
3619	SB 12TH ST FS BETHANY HOME RD	6	Weekly	NONE	STD
3620	SB 12TH ST FS BUTLER DR	6	Weekly	NONE	STD
3621	SB 12TH ST FS CAMELBACK RD	4	Weekly	NONE	ADV
3622	SB 12TH ST FS CAMPBELL AVE	4	Weekly	NONE	STD
3623	SB 12TH ST FS COLTER ST	6	Weekly	NONE	STD
3624	SB 12TH ST FS DUNLAP AVE	3	3X	NONE	STD
3625	SB 12TH ST FS FAIRMOUNT AVE	4	Monthly	NONE	NONE
3626	SB 12TH ST FS GLENDALE AVE	6	Monthly	ADV	NONE
3627	SB 12TH ST FS GRISWOLD RD	6	Monthly	NONE	NONE
3628	SB 12TH ST FS HATCHER RD	3	3X	NONE	STD
3629	SB 12TH ST FS HIGHLAND AVE	4	Weekly	NONE	STD
3630	SB 12TH ST FS INDIAN SCHOOL RD	4	3x	NONE	STD
3631	SB 12TH ST NS ALICE AVE	3	Weekly	NONE	STD
3632	SB 12TH ST FS MARYLAND AVE	6	Weekly	NONE	STD
3633	SB 12TH ST FS MCDOWELL RD	8	Weekly	NONE	STD
3634	SB 12TH ST FS MISSOURI AVE	6	Weekly	NONE	STD
3635	SB 12TH ST FS MONTEBELLO AVE	6	Weekly	NONE	STD
3636	SB 12TH ST FS MYRTLE AVE	6	Weekly	NONE	STD
3637	SB 12TH ST FS NORTHERN AVE	6	Weekly	ADV	ADV
3638	SB 12TH ST FS OAK ST	4	Weekly	STD	NONE
3639	SB 12TH ST FS OCOTILLO RD	6	Weekly	NONE	STD
3640	SB 12TH ST FS PALM LN	4	Monthly	NONE	NONE
3641	SB 12TH ST FS ROSE LN	6	Weekly	NONE	STD
3642	SB 12TH ST FS STATE AVE	6	Weekly	NONE	STD
3643	SB 12TH ST FS THOMAS RD	4	5X	NONE	STD
3644	SB 12TH ST FS TURNEY AVE	4	Weekly	NONE	T2050S
3645	SB 12TH ST FS WHITTON AVE	4	Weekly	NONE	NONE
3646	SB 12TH ST FS WILLET TA ST	8	Weekly	NONE	STD
3647	SB 12TH ST NS VIRGINIA AVE	4	Weekly	NONE	STD
3650	SB 15TH AVE NS BROWN ST	3	Monthly	NONE	NONE
3651	SB 15TH AVE FS ADAMS ST	7	3X	NONE	STD
3652	SB 15TH AVE FS CAMELBACK RD	4	5X	STD	STD
3653	SB 15TH AVE FS CAMPBELL AVE	4	3X	NONE	STD
3654	SB 15TH AVE FS CLARENDON AVE	4	Weekly	ADV	NONE
3655	SB 15TH AVE FS CULVER ST	4	Monthly	NONE	NONE

3656	SB 15TH AVE FS DENTON LN	4	3x	NONE	STD
3657	SB 15TH AVE FS EARLL DR	4	3X	NONE	STD
3658	SB 15TH AVE FS ENCANTO BLVD	4	Monthly	NONE	NONE
3659	SB 15TH AVE FS FILLMORE ST	7	5x	NONE	T2050A
3660	SB 15TH AVE FS GLENROSA AVE	4	Monthly	NONE	NONE
3661	SB 15TH AVE FS HIGHLAND AVE	4	3x	NONE	STD
3662	SB 15TH AVE FS INDIAN SCHOOL RD	4	5X	NONE	ADV
3663	SB 15TH AVE FS MCDOWELL RD	4	5X	NONE	STD
3664	SB 15TH AVE FS MOUNTAIN VIEW RD	3	Weekly	NONE	STD
3665	SB 15TH AVE FS OSBORN RD	4	3X	NONE	STD
3666	SB 15TH AVE FS PALM LN	4	Monthly	NONE	NONE
3667	SB 15TH AVE FS PASADENA AVE	4	Weekly	NONE	STD
3668	SB 15TH AVE FS PEORIA AVE	3	Weekly	STD	NONE
3670	SB 15TH AVE FS ROOSEVELT ST	7	5X	NONE	STD
3671	SB 15TH AVE FS SAN MIGUEL AVE	4	3x	STD	NONE
3672	SB 15TH AVE FS THOMAS RD	4	5X	NONE	STD
3673	SB 15TH AVE FS VAN BUREN ST	7	3X	NONE	STD
3674	SB 15TH AVE FS VIRGINIA AVE	4	3X	NONE	STD
3676	SB 15TH AVE FS COLTER ST	4	3x	NONE	STD
3677	SB 16TH ST NS BELMONT AVE	6	Weekly	NONE	ADV
3678	SB 16TH ST FS BETHANY HOME RD	6	3X	NONE	ART
3679	SB 16TH ST FS CAMELBACK RD	4	5X	STD	NONE
3680	SB 16TH ST FS CAMPBELL AVE	4	3X	ADV	ADV
3681	SB 16TH ST FS CLARENDON AVE	4	Weekly	NONE	T2050A
3682	SB 16TH ST FS COLTER ST	6	Weekly	NONE	ADV
3683	SB 16TH ST FS FILLMORE ST	8	Weekly	NONE	STD
3684	SB 16TH ST FS GLENDALE AVE	6	Weekly	STD	NONE
3685	SB 16TH ST FS GLENROSA AVE	4	Weekly	ADV	ADV
3686	SB 16TH ST FS HIGHLAND AVE	4	3X	STD	NONE
3687	SB 16TH ST FS INDIAN SCHOOL RD	4	5x	NONE	ADV
3688	SB 16TH ST FS MARYLAND AVE	6	3x	NONE	ADV
3689	SB 16TH ST FS MCDOWELL RD	8	7X	NONE	ADV
3690	SB 16TH ST FS MCKINLEY ST	8	Weekly	NONE	STD
3691	SB 16TH ST FS MISSOURI AVE	6	Weekly	NONE	STD
3692	SB 16TH ST FS MORTEN AVE	6	Weekly	NONE	STD
3693	SB 16TH ST FS MYRTLE AVE	6	Weekly	ADV	ADV
3694	SB 16TH ST FS CYPRESS ST	4	Weekly	NONE	STD
3695	SB 16TH ST FS OCOTILLO RD	6	Weekly	NONE	STD
3696	SB 16TH ST FS ORANGEWOOD AVE	6	Weekly	ADV	ADV
3697	SB 16TH ST FS OSBORN RD	4	Weekly	ADV	ADV

3698	SB 16TH ST FS PALM LN	4	Weekly	NONE	STD
3699	SB 16TH ST FS ROOSEVELT ST	8	5x	NONE	ADV
3700	SB 16TH ST FS ROSE LN	6	Weekly	ADV	NONE
3701	SB 16TH ST FS SAN MIGUEL AVE	6	Weekly	NONE	STD
3702	SB 16TH ST FS THOMAS RD	4	5x	NONE	STD
3703	SB 16TH ST FS VAN BUREN ST	8	5X	NONE	STD
3704	SB 16TH ST FS VIRGINIA AVE	4	3X	NONE	STD
3705	SB 16TH ST FS I-10 FWY	8	Weekly	NONE	STD
3706	SB 16TH ST MB GLENROSA AVE	4	Weekly	NONE	STD
3707	SB 16TH ST NS PINCHOT AVE	4	Monthly	NONE	NONE
3708	SB 16TH ST NS WINTER DR	6	Weekly	ADV	ADV
3709	SB 17TH AVE FS ADAMS ST	7	5X	NONE	NONE
3711	SB 19TH AVE FS BEHREND DR	1	3X	ADV	ADV
3712	SB 19TH AVE NS ROSE LN	5	3x	NONE	STD
3713	SB 19TH AVE FS CULVER ST	4	Monthly	NONE	NONE
3714	SB 19TH AVE FS EARLL DR	4	3X	NONE	STD
3715	SB 19TH AVE FS EVANS DR	3	3X	NONE	STD
3716	SB 19TH AVE FS FILLMORE ST	7	Monthly	NONE	NONE
3717	SB 19TH AVE FS GROVERS AVE	1	3X	NONE	STD
3719	SB 19TH AVE FS HATCHER RD	3	7X	NONE	STD
3720	SB 19TH AVE FS LINDEN RD	7	Weekly	NONE	STD
3721	SB 19TH AVE FS MOHAWK LN	1	3X	ADV	ADV
3722	SB 19TH AVE FS MONTEBELLO AVE	4	5x	NONE	STD
3723	SB 19TH AVE FS TIERRA BUENA LN	3	Weekly	NONE	ADV
3724	SB 19TH AVE FS ELM ST	4	3x	NONE	STD
3725	SB 19TH AVE NS JEFFERSON ST	7	3X	NONE	STD
3726	SB 19TH AVE FS BELL RD	3	7X	NONE	ADV
3728	SB 19TH AVE FS BETHANY HOME RD	4	7X	NONE	STD
3729	SB 19TH AVE FS BUTLER DR	5	3X	NONE	STD
3730	SB 19TH AVE FS CACTUS RD	3	5x	NONE	STD
3731	SB 19TH AVE FS CAMELBACK RD	4	7X	NONE	STD
3732	SB 19TH AVE FS CAMPBELL AVE	4	3X	NONE	STD
3733	SB 19TH AVE FS CHERYL DR	3	Weekly	NONE	STD
3734	SB 19TH AVE FS CHOLLA ST	3	Weekly	NONE	ADV
3736	SB 19TH AVE FS CLARENDON AVE	4	Weekly	NONE	STD
3737	SB 19TH AVE FS COLTER ST	4	3X	NONE	STD
3738	SB 19TH AVE FS DESERT COVE AVE	3	Weekly	NONE	ADV
3739	SB 19TH AVE FS DUNLAP AVE	3	7X	NONE	STD
3740	SB 19TH AVE FS ENCANTO BLVD	4	3X	NONE	STD
3741	SB 19TH AVE FS GLENDALE AVE	5	7X	NONE	STD

3742	SB 19TH AVE FS GREENWAY RD	3	3x	NONE	ADV
3743	SB 19TH AVE FS HEATHERBRAE DR	4	Weekly	NONE	STD
3744	SB 19TH AVE FS HOLLY ST	4	Monthly	NONE	NONE
3745	SB 19TH AVE FS INDIAN SCHOOL RD	4	7X	ADV	ADV
3746	SB 19TH AVE FS LARKSPUR DR	3	3X	NONE	STD
3747	SB 19TH AVE FS MARYLAND AVE	5	3X	NONE	ART
3748	SB 19TH AVE FS MCDOWELL RD	7	3X	NONE	STD
3749	SB 19TH AVE FS MISSOURI AVE	4	3X	NONE	STD
3750	SB 19TH AVE FS MORTEN AVE	5	3X	NONE	STD
3751	SB 19TH AVE FS MOUNTAIN VIEW RD	3	3X	NONE	ADV
3752	SB 19TH AVE FS MYRTLE AVE	5	3X	NONE	STD
3753	SB 19TH AVE FS NORTHERN AVE	6	7X	NONE	STD
3754	SB 19TH AVE FS ORANGEWOOD AVE	5	3X	NONE	STD
3755	SB 19TH AVE FS ALICE AVE	3	3X	NONE	STD
3756	SB 19TH AVE FS OSBORN RD	4	3X	NONE	ADV
3757	SB 19TH AVE FS PEORIA AVE	3	7X	NONE	ADV
3758	SB 19TH AVE FS PHELPS RD	3	3X	NONE	ADV
3759	SB 19TH AVE FS ROSE GARDEN LN	1	Weekly	NONE	ADV
3760	SB 19TH AVE FS SUNNYSIDE DR	3	3X	NONE	ADV
3761	SB 19TH AVE FS THOMAS RD	4	5X	NONE	STD
3762	SB 19TH AVE FS THUNDERBIRD RD	3	5X	NONE	ADV
3763	SB 19TH AVE FS TUCKEY LN	5	3X	NONE	STD
3764	SB 19TH AVE FS UNION HILLS DR	1	5X	NONE	ADV
3765	SB 19TH AVE FS UTOPIA RD	1	Weekly	NONE	STD
3766	SB 19TH AVE FS VAN BUREN ST	7	3x	NONE	STD
3767	SB 19TH AVE FS VILLAGE DR	1	Weekly	NONE	STD
3768	SB 19TH AVE FS VIRGINIA AVE	4	Weekly	STD	NONE
3769	SB 19TH AVE FS WESCOTT DR	1	Weekly	NONE	STD
3770	SB 19TH AVE FS WHITTON AVE	4	3X	NONE	ADV
3771	SB 19TH AVE FS WILLOW AVE	3	Weekly	NONE	STD
3772	SB 19TH AVE FS SWEETWATER AVE	3	Weekly	NONE	ADV
3773	SB 19TH AVE FS EL CAMINITO DR	5	5X	NONE	STD
3774	SB 19TH AVE MB EVANS DR	3	Weekly	NONE	STD
3777	SB 19TH AVE FS MICHIGAN AVE	1	Weekly	NONE	STD
3781	SB 1ST AVE NS VAN BUREN ST	7	5X	ART	NONE
3783	SB 1ST AVE NS ROOSEVELT ST	7	3X	NONE	STD
3790	SB 23RD AVE FS BEHREND DR	1	Weekly	NONE	STD
3792	SB 23RD AVE NS TONOPAH DR	1	Weekly	NONE	STD
3794	SB 24TH ST FS ARIZONA BILTMORE CIR	6	Weekly	NONE	ADV
3796	SB 24TH ST FS CAMELBACK RD	6	5X	NONE	ART

3797	SB 24TH ST FS CAMPBELL AVE	6	Weekly	NONE	ADV
3799	SB 24TH ST FS CLARENDON AVE	4	Weekly	NONE	ADV
3800	SB 24TH ST FS COLTER ST	6	Monthly	NONE	NONE
3802	SB 24TH ST FS FLOWER ST	4	Monthly	NONE	NONE
3803	SB 24TH ST FS INDIAN SCHOOL RD	4	5X	NONE	ADV
3804	SB 24TH ST FS MCDOWELL RD	8	5X	NONE	ADV
3805	SB 24TH ST FS MISSOURI AVE	6	Weekly	NONE	STD
3806	SB 24TH ST FS MONTEBELLO AVE	6	Weekly	NONE	STD
3807	SB 24TH ST FS OAK ST	4	Monthly	NONE	NONE
3808	SB 24TH ST FS OSBORN RD	4	Weekly	NONE	ADV
3809	SB 24TH ST FS PALM LN	4	Weekly	NONE	STD
3810	SB 24TH ST FS PIERCE ST	8	Monthly	NONE	NONE
3811	SB 24TH ST FS ROOSEVELT ST	8	5X	NONE	STD
3813	SB 24TH ST FS TAYLOR ST	8	Weekly	NONE	STD
3814	SB 24TH ST FS THOMAS RD	4	7X	ADV	ADV
3815	SB 24TH ST FS VAN BUREN ST	8	5X	NONE	STD
3816	SB 24TH ST FS VIRGINIA AVE	4	Weekly	NONE	STD
3817	SB 24TH ST FS WILLETTA ST	8	Weekly	NONE	STD
3819	SB 24TH ST FS HIGHLAND AVE	6	Weekly	NONE	STD
3821	SB 24TH ST MB LINCOLN DR	6	Weekly	NONE	STD
3822	SB 24TH ST FS EARLL DR	4	3X	NONE	STD
3823	SB 24TH ST FS GLENROSA AVE	4	Weekly	STD	STD
3828	SB 27TH AVE NS MORTON AVE	5	Weekly	NONE	STD
3829	SB 27TH AVE FS BETHANY HOME RD	5	3X	ADV	ADV
3830	SB 27TH AVE FS BUTLER DR	5	Weekly	NONE	NONE
3831	SB 27TH AVE FS CAMELBACK RD	4	5x	NONE	ADV
3832	SB 27TH AVE FS CAMPBELL AVE	4	3X	NONE	STD
3833	SB 27TH AVE FS ENCANTO BLVD	4	Monthly	NONE	NONE
3834	SB 27TH AVE FS GLENDALE AVE	5	5X	NONE	ADV
3835	SB 27TH AVE FS GLENROSA AVE	4	3X	NONE	STD
3836	SB 27TH AVE FS GRISWOLD RD	5	Monthly	NONE	NONE
3837	SB 27TH AVE FS GROVERS AVE	1	Weekly	NONE	STD
3838	SB 27TH AVE FS HIGHLAND AVE	4	Weekly	NONE	STD
3839	SB 27TH AVE FS I-10 FWY	4	Monthly	NONE	NONE
3840	SB 27TH AVE FS INDIAN SCHOOL RD	4	7X	NONE	ADV
3841	SB 27TH AVE FS LAWRENCE LN	1	Monthly	NONE	NONE
3842	SB 27TH AVE FS MARYLAND AVE	5	Weekly	ADV	NONE
3843	SB 27TH AVE FS MCDOWELL RD	4	3X	NONE	ADV
3844	SB 27TH AVE FS MICHIGAN AVE	1	Weekly	NONE	STD
3845	SB 27TH AVE FS MISSOURI AVE	5	5X	NONE	STD

3846	SB 27TH AVE FS MONTEBELLO AVE	5	Weekly	STD	STD
3847	SB 27TH AVE FS MYRTLE AVE	5	3X	STD	NONE
3848	SB 27TH AVE FS NORTHERN AVE	5	7X	NONE	STD
3849	SB 27TH AVE FS OCOTILLO RD	5	Weekly	NONE	STD
3850	SB 27TH AVE FS ORANGEWOOD AVE	5	5X	NONE	STD
3851	SB 27TH AVE FS OSBORN RD	4	Monthly	ADV	NONE
3852	SB 27TH AVE FS PALM LN	4	Monthly	NONE	NONE
3853	SB 27TH AVE FS ROOSEVELT ST	4	3X	NONE	STD
3854	SB 27TH AVE FS ROSE GARDEN LN	1	Weekly	NONE	STD
3855	SB 27TH AVE FS ROSE LN	5	3X	STD	NONE
3856	SB 27TH AVE FS THOMAS RD	4	7X	NONE	ADV
3857	SB 27TH AVE FS UNION HILLS DR	1	3X	NONE	STD
3858	SB 27TH AVE FS VAN BUREN ST	7	7X	NONE	ADV
3859	SB 27TH AVE FS VIRGINIA AVE	4	3X	NONE	ADV
3860	SB 27TH AVE FS WELDON AVE	4	Weekly	ADV	NONE
3861	SB 27TH AVE FS EARLL DR	4	Monthly	NONE	NONE
3862	SB 27TH AVE FS COLTER ST	5	Monthly	NONE	NONE
3863	SB 27TH AVE FS FILLMORE ST	4	Monthly	NONE	NONE
3864	SB 28TH AVE FS KATHLEEN RD	1	Weekly	NONE	STD
3865	SB 28TH AVE FS 28TH DR	1	Weekly	NONE	STD
3866	SB 28TH AVE MB KELTON LN	1	Weekly	NONE	STD
3867	SB 28TH DR NS MERCER LN	1	Weekly	STD	NONE
3868	SB 28TH DR FS LAUREL LN	1	7X	NONE	STD
3869	SB 28TH DR FS CACTUS RD	1	7X	NONE	NONE
3870	SB 28TH DR FS LARKSPUR DR	1	5X	NONE	STD
3872	SB 28TH DR FS PEORIA AVE	1	7X	NONE	ADV
3873	SB 28TH DR FS SWEETWATER AVE	1	3X	NONE	ADV
3874	SB 28TH AVE FS KELTON LN	1	Weekly	NONE	STD
3875	SB 28TH DR FS 11444 N	1	Weekly	NONE	STD
3877	SB 28TH ST FS MEADOWBROOK AVE	6	3X	NONE	STD
3878	SB 28TH ST FS CAMELBACK RD	6	3x	NONE	STD
3887	SB 28TH ST FS HIGHLAND AVE	6	Weekly	NONE	STD
3889	SB 29TH AVE FS BANFF LN	1	Monthly	NONE	NONE
3890	SB 29TH AVE FS BELL RD	1	5X	NONE	ADV
3892	SB 29TH AVE FS GREENWAY RD	1	Weekly	NONE	STD
3898	SB 31ST AVE FS ACOMA DR	1	Weekly	NONE	T2050A
3902	SB 31ST AVE FS HEARN RD	1	Monthly	NONE	NONE
3905	SB 31ST AVE FS THUNDERBIRD RD	1	Weekly	NONE	STD
3906	SB 31ST AVE FS WILLOW AVE	1	Monthly	NONE	NONE
3907	SB 32ND ST FS ACOMA DR	3	Monthly	NONE	NONE

3908	SB 32ND ST FS AIRE LIBRE AVE	2	Weekly	NONE	STD
3909	SB 32ND ST FS BELL RD	2	5X	ADV	ADV
3910	SB 32ND ST FS CACTUS RD	3	3X	NONE	ADV
3911	SB 32ND ST FS CAMPBELL AVE	6	Weekly	ADV	ADV
3912	SB 32ND ST FS CAMPO BELLO DR	2	Weekly	NONE	STD
3913	SB 32ND ST FS CHOLLA ST	3	Monthly	NONE	NONE
3914	SB 32ND ST FS CLARENDON AVE	6	Weekly	NONE	STD
3915	SB 32ND ST FS DESERT COVE AVE	3	Weekly	NONE	ADV
3916	SB 32ND ST FS CHERRY LYNN RD	8	Weekly	NONE	STD
3917	SB 32ND ST FS EMILE ZOLA AVE	3	Weekly	NONE	STD
3918	SB 32ND ST FS FILLMORE ST	8	Monthly	NONE	NONE
3919	SB 32ND ST FS GLENROSA AVE	6	Weekly	NONE	STD
3920	SB 32ND ST FS GREENWAY RD	3	3X	NONE	ADV
3921	SB 32ND ST FS GROVERS AVE	2	Weekly	NONE	STD
3922	SB 32ND ST FS HEARN RD	3	Monthly	NONE	NONE
3923	SB 32ND ST FS INDIAN SCHOOL RD	6	3X	NONE	ADV
3924	SB 32ND ST FS LARKSPUR DR	3	Monthly	NONE	NONE
3926	SB 32ND ST FS MCDOWELL RD	8	7X	ADV	ADV
3927	SB 32ND ST FS MICHIGAN AVE	2	Weekly	STD	STD
3928	SB 32ND ST FS MONTE VISTA RD	4	Monthly	NONE	NONE
3929	SB 32ND ST FS NISBET RD	3	Weekly	NONE	STD
3930	SB 32ND ST FS OAK ST	4	Weekly	STD	NONE
3931	SB 32ND ST FS OSBORN RD	8	Weekly	NONE	ADV
3932	SB 32ND ST FS PALM LN	4	Weekly	NONE	STD
3933	SB 32ND ST FS PARADISE LN	2	Monthly	ADV	NONE
3934	SB 32ND ST FS ROOSEVELT ST	8	5X	NONE	STD
3935	SB 32ND ST FS SHEA BLVD	3	3X	NONE	ADV
3936	SB 32ND ST FS SWEETWATER AVE	3	Weekly	NONE	STD
3937	SB 32ND ST FS TIERRA BUENA LN	2	Monthly	ADV	NONE
3938	SB 32ND ST FS THOMAS RD	8	7X	NONE	ADV
3939	SB 32ND ST FS THUNDERBIRD RD	3	Weekly	NONE	ADV
3940	SB 32ND ST FS UNION HILLS DR	2	3X	NONE	ADV
3941	SB 32ND ST FS WILLETTA ST	8	Monthly	NONE	NONE
3942	SB 32ND ST FS VIRGINIA AVE	8	Monthly	NONE	NONE
3943	SB 32ND ST NS CHERYL DR	3	Weekly	ADV	ADV
3945	SB 35TH AVE FS VIRGINIA AVE	4	Monthly	NONE	NONE
3946	SB 35TH AVE FS ACOMA DR	1	Weekly	NONE	STD
3947	SB 35TH AVE FS AIRE LIBRE AVE	1	Weekly	NONE	STD
3948	SB 35TH AVE FS ALICE AVE	1	3X	NONE	STD
3949	SB 35TH AVE FS BELL RD	1	7X	NONE	ADV

3950	SB 35TH AVE NS FRIER DR	5	3X	ADV	NONE
3951	SB 35TH AVE FS BETHANY HOME RD	5	7X	NONE	ADV
3952	SB 35TH AVE FS BUTLER DR	1	3X	NONE	STD
3953	SB 35TH AVE FS CACTUS RD	1	7X	STD	ADV
3954	SB 35TH AVE FS CAMELBACK RD	5	5x	NONE	STD
3955	SB 35TH AVE FS CAMPBELL AVE	5	Weekly	NONE	STD
3956	SB 35TH AVE FS CAMPO BELLO DR	1	Weekly	NONE	STD
3957	SB 35TH AVE FS CHOLLA ST	1	Monthly	NONE	NONE
3958	SB 35TH AVE FS CLARENDON AVE	4	Weekly	NONE	ADV
3959	SB 35TH AVE FS COLTER ST	5	Monthly	NONE	NONE
3960	SB 35TH AVE FS COLUMBINE DR	1	3X	NONE	ADV
3961	SB 35TH AVE FS COUNTRY GABLES DR	1	Weekly	NONE	STD
3962	SB 35TH AVE FS DANBURY DR	1	Monthly	NONE	NONE
3963	SB 35TH AVE FS DUNLAP AVE	1	5X	NONE	ADV
3964	SB 35TH AVE FS EARLL DR	4	Weekly	STD	NONE
3965	SB 35TH AVE FS EL CAMINO DR	1	3X	NONE	STD
3966	SB 35TH AVE FS ELM ST	5	Monthly	NONE	NONE
3967	SB 35TH AVE FS ENCANTO BLVD	4	Monthly	NONE	NONE
3968	SB 35TH AVE FS EVA ST	1	Weekly	NONE	STD
3969	SB 35TH AVE FS FILLMORE ST	4	Weekly	NONE	STD
3970	SB 35TH AVE FS GLENDALE AVE	5	7X	NONE	STD
3971	SB 35TH AVE FS GREENWAY RD	1	5x	NONE	STD
3972	SB 35TH AVE FS GROVERS AVE	1	Weekly	NONE	STD
3973	SB 35TH AVE FS KIMBERLY WY	1	Weekly	NONE	STD
3974	SB 35TH AVE FS MALAPAI DR	1	Weekly	NONE	STD
3975	SB 35TH AVE FS MARYLAND AVE	5	Weekly	NONE	STD
3976	SB 35TH AVE FS MCDOWELL RD	4	5X	NONE	ART
3977	SB 35TH AVE FS MICHELLE DR	1	Weekly	NONE	STD
3978	SB 35TH AVE FS MISSOURI AVE	5	3X	NONE	STD
3979	SB 35TH AVE FS MONTEBELLO AVE	5	Weekly	NONE	STD
3980	SB 35TH AVE FS MONTEROSA ST	5	3X	NONE	ADV
3981	SB 35TH AVE FS MYRTLE AVE	5	3X	NONE	ADV
3982	SB 35TH AVE FS NORTHERN AVE	5	5X	NONE	ADV
3983	SB 35TH AVE FS OCOTILLO RD	5	Weekly	NONE	STD
3984	SB 35TH AVE FS ORANGEWOOD AVE	5	Weekly	NONE	STD
3985	SB 35TH AVE FS OSBORN RD	4	3X	NONE	ADV
3986	SB 35TH AVE FS PARADISE LN	1	Monthly	NONE	NONE
3987	SB 35TH AVE FS PEORIA AVE	1	5x	STD	ADV
3988	SB 35TH AVE FS REDFIELD RD	1	Weekly	NONE	STD
3989	SB 35TH AVE FS ROOSEVELT ST	4	Weekly	NONE	STD

3990	SB 35TH AVE FS ROSE LN	5	Weekly	NONE	ADV
3991	SB 35TH AVE FS SUNNYSIDE DR	1	Weekly	NONE	STD
3992	SB 35TH AVE FS SWEETWATER AVE	1	Weekly	NONE	STD
3993	SB 35TH AVE FS THOMAS RD	4	5X	NONE	ADV
3994	SB 35TH AVE FS THUNDERBIRD RD	1	3x	NONE	ADV
3995	SB 35TH AVE FS TIERRA BUENA LN	1	Weekly	NONE	ADV
3996	SB 35TH AVE FS UNION HILLS DR	1	3X	NONE	ADV
3997	SB 35TH AVE FS VAN BUREN ST	7	7X	NONE	ADV
3998	SB 35TH AVE FS YORKSHIRE DR	1	Weekly	NONE	ADV
3999	SB 35TH AVE FS GLENROSA AVE	5	3X	NONE	STD
4000	SB 35TH AVE FS HOLLY ST	4	Weekly	STD	STD
4001	SB 35TH AVE NS MORELAND ST	4	Monthly	NONE	NONE
4002	SB 35TH AVE FS JOAN DE ARC AVE	1	Weekly	NONE	STD
4003	SB 35TH AVE FS MESCAL ST	1	Weekly	NONE	STD
4029	SB 3RD ST FS GARFIELD ST	7	Monthly	NONE	NONE
4030	SB 3RD ST FS HATCHER RD	3	Weekly	NONE	STD
4031	SB 3RD ST FS MORELAND ST	7	Monthly	NONE	NONE
4033	SB 3RD ST NS EVA ST	3	Weekly	NONE	STD
4034	SB 40TH ST FS GROVERS AVE	2	Weekly	NONE	STD
4035	SB 40TH ST FS DESERT CACTUS ST	2	Weekly	NONE	T2050S
4036	SB 40TH ST NS DANBURY RD	2	Weekly	NONE	STD
4037	SB 40TH ST FS ACOMA DR	3	Monthly	NONE	NONE
4038	SB 40TH ST FS BELL RD	2	Weekly	NONE	ADV
4039	SB 40TH ST FS EDNA AVE	2	Weekly	NONE	STD
4040	SB 40TH ST FS GREENWAY RD	2	3X	NONE	ADV
4041	SB 40TH ST FS HEARN RD	3	Weekly	NONE	STD
4042	SB 40TH ST FS PARADISE LN	2	Weekly	NONE	STD
4043	SB 40TH ST FS TIERRA BUENA LN	2	Weekly	NONE	STD
4044	SB 40TH ST FS UNION HILLS DR	2	Weekly	NONE	STD
4045	SB 40TH ST FS NISBET RD	2	Monthly	NONE	NONE
4048	SB 43RD AVE FS ACOMA DR	1	Weekly	NONE	STD
4050	SB 43RD AVE FS BELL RD	1	5x	NONE	ADV
4053	SB 43RD AVE FS CACTUS RD	1	3X	NONE	ADV
4054	SB 43RD AVE FS CAMELBACK RD	5	5X	NONE	ADV
4055	SB 43RD AVE FS CHOLLA ST	1	Weekly	NONE	STD
4056	SB 43RD AVE FS COUNTRY GABLES DR	1	Monthly	NONE	NONE
4057	SB 43RD AVE FS DESERT COVE AVE	1	Weekly	NONE	STD
4059	SB 43RD AVE FS EARLL DR	4	Weekly	NONE	NONE
4061	SB 43RD AVE FS ENCANTO BLVD	4	3X	NONE	T2050S
4062	SB 43RD AVE FS FILLMORE ST	7	Weekly	NONE	STD

4065	SB 43RD AVE FS GLENROSA AVE	5	Weekly	NONE	STD
4066	SB 43RD AVE FS GREENWAY RD	1	3X	NONE	STD
4067	SB 43RD AVE FS GROVERS AVE	1	Weekly	NONE	T2050S
4068	SB 43RD AVE FS HIGHLAND AVE	5	Monthly	NONE	NONE
4069	SB 43RD AVE FS HUBBELL ST	4	Monthly	NONE	None
4070	SB 43RD AVE FS INDIAN SCHOOL RD	4	5X	NONE	ADV
4071	SB 43RD AVE FS JOAN DE ARC AVE	1	3X	NONE	STD
4072	SB 43RD AVE FS LARKSPUR DR	1	3X	NONE	STD
4074	SB 43RD AVE FS MCDOWELL RD	4	3X	NONE	ADV
4084	SB 43RD AVE FS OSBORN RD	4	Weekly	NONE	STD
4086	SB 43RD AVE FS PARADISE LN	1	Weekly	NONE	STD
4087	SB 43RD AVE FS PARK PL	1	Weekly	NONE	T2050S
4089	SB 43RD AVE FS POINSETTIA DR	1	Weekly	NONE	STD
4090	SB 43RD AVE FS REDFIELD RD	1	Weekly	NONE	STD
4091	SB 43RD AVE FS ROOSEVELT ST	7	3X	STD	T2050A
4094	SB 43RD AVE FS SANDRA CIR	1	Weekly	NONE	ADV
4096	SB 43RD AVE FS SWEETWATER AVE	1	Weekly	NONE	STD
4097	SB 43RD AVE FS THOMAS RD	4	7X	NONE	STD
4098	SB 43RD AVE FS THUNDERBIRD RD	1	Weekly	NONE	STD
4099	SB 43RD AVE FS TIERRA BUENA LN	1	Monthly	NONE	NONE
4100	SB 43RD AVE FS UNION HILLS DR	1	3x	NONE	STD
4101	SB 43RD AVE FS VAN BUREN ST	7	3x	NONE	ADV
4102	SB 43RD AVE FS VIRGINIA AVE	4	Weekly	STD	STD
4104	SB 43RD AVE MB HIGHLAND AVE	5	Weekly	NONE	ADV
4105	SB 43RD AVE FS MICHIGAN AVE	1	Weekly	STD	NONE
4106	SB 43RD AVE NS CLARENDON AVE	4	Monthly	NONE	NONE
4107	SB 44TH ST FS 2600 NORTH	8	Weekly	ADV	NONE
4108	SB 44TH ST FS BELLEVIEW ST	8	Monthly	NONE	NONE
4109	SB 44TH ST FS CALLE REDONDA	6	Weekly	NONE	STD
4110	SB 44TH ST FS CAMELBACK RD	6	3X	ADV	NONE
4111	SB 44TH ST FS CAMPBELL AVE	6	Weekly	NONE	STD
4112	SB 44TH ST FS COFCO CENTER ST	8	Weekly	NONE	ADV
4113	SB 44TH ST FS COLTER ST	6	Weekly	NONE	STD
4114	SB 44TH ST FS EARLL DR	6	Monthly	NONE	NONE
4115	SB 44TH ST FS GLENROSA AVE	6	Weekly	NONE	STD
4116	SB 44TH ST FS INDIAN SCHOOL RD	6	3X	NONE	ADV
4117	SB 44TH ST FS INDIANOLA AVE	6	Monthly	NONE	NONE
4118	SB 44TH ST FS MCDOWELL RD	8	3x	NONE	ADV
4119	SB 44TH ST FS OAK ST	8	3X	NONE	STD
4120	SB 44TH ST FS OSBORN RD	6	3X	NONE	STD

4121	SB 44TH ST FS PALM LN	8	Weekly	NONE	T2050S
4122	SB 44TH ST FS ST JOSEPH WY	6	Monthly	NONE	NONE
4123	SB 44TH ST FS STANFORD DR	6	Weekly	NONE	STD
4124	SB 44TH ST FS THOMAS RD	8	5x	NONE	STD
4125	SB 44TH ST FS VAN BUREN ST	8	3x	NONE	ADV
4127	SB 44TH ST MB MCKINLEY ST	8	Monthly	NONE	NONE
4129	SB 51ST AVE FS VIRGINIA AVE	4	Monthly	NONE	NONE
4132	SB 51ST AVE FS CAMELBACK RD	5	5X	NONE	ADV
4133	SB 51ST AVE FS CAMPBELL AVE	5	3X	NONE	STD
4135	SB 51ST AVE FS MARYVALE PKWY	5	3X	NONE	STD
4136	SB 51ST AVE FS EARLL DR	4	Weekly	STD	NONE
4137	SB 51ST AVE FS ENCANTO BLVD	7	3X	NONE	STD
4140	SB 51ST AVE FS GLENROSA AVE	5	3X	NONE	STD
4141	SB 51ST AVE FS HUBBELL ST	7	3X	NONE	STD
4142	SB 51ST AVE FS INDIAN SCHOOL RD	5	5x	NONE	ADV
4145	SB 51ST AVE FS OSBORN RD	4	3X	NONE	STD
4148	SB 51ST AVE FS THOMAS RD	4	3X	ADV	ADV
4149	SB 51ST AVE FS WHITTON AVE	5	3x	ADV	ADV
4153	SB 52ND ST FS MCDOWELL RD	6	Weekly	NONE	STD
4167	SB 59TH AVE FS GLENROSA AVE	5	Weekly	STD	NONE
4170	SB 59TH AVE FS I-10 FWY	7	3X	NONE	STD
4171	SB 59TH AVE FS CAMELBACK RD	5	3X	NONE	ADV
4173	SB 59TH AVE FS HIGHLAND AVE	5	Weekly	NONE	STD
4175	SB 59TH AVE FS PALM LN	7	Weekly	NONE	STD
4176	SB 59TH AVE FS VIRGINIA AVE	7	Monthly	NONE	NONE
4183	SB 59TH AVE FS CAMPBELL AVE	5	Monthly	NONE	STD
4186	SB 59TH AVE FS EARLL DR	4	Weekly	NONE	STD
4187	SB 59TH AVE FS FILLMORE ST	7	Weekly	NONE	STD
4194	SB 59TH AVE FS INDIAN SCHOOL RD	5	3x	STD	ADV
4198	SB 59TH AVE FS MCDOWELL RD	7	3X	NONE	STD
4208	SB 59TH AVE FS OSBORN RD	4	Weekly	NONE	STD
4211	SB 59TH AVE FS ROOSEVELT ST	7	Monthly	NONE	NONE
4215	SB 59TH AVE FS THOMAS RD	7	3X	NONE	ADV
4217	SB 59TH AVE FS VAN BUREN ST	7	3X	NONE	STD
4225	SB 59TH AVE NS ENCANTO BLVD	7	Monthly	NONE	NONE
4228	SB 67TH AVE FS FILLMORE ST	7	Weekly	NONE	STD
4230	SB 67TH AVE FS ROOSEVELT ST	7	3X	NONE	STD
4236	SB 67TH AVE FS CAMELBACK RD	5	5X	STD	STD
4239	SB 67TH AVE FS CLARENDON AVE	7	3X	NONE	STD
4241	SB 67TH AVE FS ENCANTO BLVD	7	Weekly	NONE	ART

4245	SB 67TH AVE FS HEATHERBRAE DR	5	Weekly	NONE	STD
4246	SB 67TH AVE FS HIGHLAND AVE	5	Weekly	NONE	ART
4247	SB 67TH AVE FS INDIAN SCHOOL RD	7	3x	NONE	ADV
4250	SB 67TH AVE FS MCDOWELL RD	7	5X	NONE	ADV
4260	SB 67TH AVE FS OSBORN RD	7	Weekly	NONE	STD
4261	SB 67TH AVE FS PALM LN	7	Weekly	NONE	ART
4264	SB 67TH AVE FS ROMA AVE	5	3X	NONE	ART
4267	SB 67TH AVE FS THOMAS RD	7	3x	NONE	ADV
4269	SB 67TH AVE FS VAN BUREN ST	7	3X	NONE	STD
4270	SB 67TH AVE FS VIRGINA AVE	7	Weekly	NONE	ART
4271	SB 67TH AVE FS EARLL DR	7	3X	NONE	ART
4287	SB 75th Ave FS Cheery Lynn Rd	5	3X	NONE	STD
4288	SB 75TH AVE FS ENCANTO BLVD	5	5x	NONE	ART
4289	SB 75TH AVE FS PALM LN	5	3X	NONE	ADV
4292	SB 75TH AVE FS VIRGINIA AVE	5	Weekly	NONE	ADV
4297	SB 7TH AVE FS BETHANY HOME RD	4	Weekly	ADV	ADV
4298	SB 7TH AVE FS BUTLER DR	3	3X	NONE	STD
4299	SB 7TH AVE FS CAMELBACK RD	4	5X	NONE	STD
4300	SB 7TH AVE FS CAMPBELL AVE	4	Weekly	ART	ART
4301	SB 7TH AVE FS CLARENDON AVE	4	Weekly	NONE	STD
4302	SB 7TH AVE FS COLTER ST	4	Weekly	NONE	ADV
4303	SB 7TH AVE FS DUNLAP AVE	3	3X	NONE	ADV
4304	SB 7TH AVE FS ELM ST	4	3x	NONE	STD
4305	SB 7TH AVE FS ENCANTO BLVD	4	Monthly	NONE	NONE
4306	SB 7TH AVE FS FRIER DR	6	3X	NONE	STD
4307	SB 7TH AVE FS GLENDALE AVE	4	Weekly	NONE	STD
4308	SB 7TH AVE FS INDIAN SCHOOL RD	4	5x	ADV	ADV
4309	SB 7TH AVE FS MARYLAND AVE	4	Weekly	NONE	STD
4310	SB 7TH AVE FS MCDOWELL RD	4	3X	NONE	ADV
4311	SB 7TH AVE FS MISSOURI AVE	4	Weekly	NONE	ADV
4312	SB 7TH AVE FS MYRTLE AVE	6	Weekly	NONE	STD
4313	SB 7TH AVE FS NORTHERN AVE	3	3X	NONE	STD
4314	SB 7TH AVE FS OCOTILLO RD	4	Monthly	NONE	NONE
4315	SB 7TH AVE FS OSBORN RD	4	3X	ADV	ADV
4316	SB 7TH AVE FS ROSE LN	4	Weekly	NONE	STD
4317	SB 7TH AVE FS SOLANO DR	4	Monthly	NONE	NONE
4318	SB 7TH AVE FS THOMAS RD	4	3X	STD	STD
4319	SB 7TH AVE FS GLENROSA AVE	4	Weekly	ART	ART
4320	SB 7TH AVE FS MCKINLEY ST	7	Weekly	NONE	ADV
4321	SB 7TH AVE FS ROOSEVELT ST	4	Weekly	NONE	T2050S

4322	SB 7TH AVE FS VISTA AVE	6	Monthly	NONE	NONE
4323	SB 7TH AVE FS WILLETTA ST	4	Monthly	NONE	NONE
4324	SB 7TH AVE FS WHY WORRY LN	3	Weekly	NONE	STD
4325	SB 7TH AVE FS EL CAMINO DR	3	Weekly	NONE	NONE
4326	SB 7TH AVE NS EARLL DR	4	3X	NONE	STD
4327	SB 7TH AVE FS VIRGINIA AVE	4	Monthly	NONE	NONE
4328	SB 7TH ST FS ACOMA DR	3	Monthly	NONE	NONE
4329	SB 7TH ST FS AIRE LIBRE AVE	3	5X	NONE	STD
4330	SB 7TH ST FS CHERYL DR	3	Weekly	NONE	STD
4331	SB 7TH ST FS HIGHLAND AVE	4	Monthly	ADV	NONE
4332	SB 7TH ST FS ROBERTS RD	3	Weekly	ADV	ADV
4334	SB 7TH ST NS ROMA AVE	4	Monthly	NONE	NONE
4335	SB 7TH ST NS DEVONSHIRE AVE	4	Weekly	NONE	STD
4336	SB 7TH ST FS ALICE AVE	6	3X	NONE	STD
4337	SB 7TH ST FS BELL RD	3	5x	ADV	ADV
4338	SB 7TH ST FS BELMONT AVE	6	Weekly	NONE	STD
4339	SB 7TH ST FS BETHANY HOME RD	6	3X	NONE	STD
4340	SB 7TH ST FS BUTLER DR	6	Weekly	NONE	ADV
4341	SB 7TH ST FS CAMELBACK RD	4	5X	NONE	STD
4342	SB 7TH ST FS COLTER ST	4	Weekly	NONE	STD
4343	SB 7TH ST FS CORAL GABLES DR	3	Weekly	NONE	STD
4345	SB 7TH ST FS COUNTRY GABLES DR	3	Monthly	NONE	NONE
4346	SB 7TH ST FS DUNLAP AVE	3	3x	NONE	STD
4347	SB 7TH ST FS EARLL DR	4	Weekly	NONE	STD
4348	SB 7TH ST FS GLENDALE AVE	6	3x	NONE	ADV
4349	SB 7TH ST FS GROVERS AVE	3	Weekly	NONE	STD
4350	SB 7TH ST FS HATCHER RD	3	5X	NONE	STD
4352	SB 7TH ST FS HELENA DR	3	Weekly	NONE	STD
4353	SB 7TH ST FS INDIAN SCHOOL RD	4	7X	NONE	ADV
4354	SB 7TH ST FS MARYLAND AVE	6	Weekly	NONE	T2050A
4355	SB 7TH ST FS MCDOWELL RD	8	3x	NONE	ADV
4357	SB 7TH ST FS MISSOURI AVE	4	Weekly	NONE	ADV
4358	SB 7TH ST FS MONTEBELLO AVE	6	Weekly	NONE	STD
4359	SB 7TH ST FS MOUNTAIN VIEW RD	3	3x	NONE	STD
4360	SB 7TH ST FS NICOLET AVE	6	Weekly	NONE	STD
4361	SB 7TH ST FS NORTHERN AVE	6	3X	NONE	STD
4362	SB 7TH ST FS OAK ST	4	3X	NONE	STD
4363	SB 7TH ST FS OCOTILLO RD	6	Weekly	NONE	ADV
4364	SB 7TH ST FS ORANGEWOOD AVE	6	Weekly	NONE	STD
4365	SB 7TH ST FS OSBORN RD	4	7X	NONE	ADV

4366	SB 7TH ST FS PALM LN	4	Weekly	NONE	STD
4367	SB 7TH ST FS PARADISE LN	3	Weekly	NONE	STD
4368	SB 7TH ST FS PEORIA AVE	3	Weekly	NONE	ADV
4370	SB 7TH ST FS ROOSEVELT ST	8	5X	NONE	NONE
4371	SB 7TH ST FS ROSE LN	6	Weekly	NONE	STD
4372	SB 7TH ST FS THOMAS RD	4	3x	STD	ADV
4373	SB 7TH ST FS THUNDERBIRD RD	3	3X	NONE	ADV
4374	SB 7TH ST FS TIERRA BUENA LN	3	Weekly	ADV	ADV
4376	SB 7TH ST FS VAN BUREN ST	8	3x	NONE	ADV
4377	SB 7TH ST FS VIRGINIA AVE	4	Weekly	NONE	STD
4378	SB 7TH ST FS TAPATIO CLIFFS DR	3	Weekly	NONE	ART
4379	SB 7TH ST FS CLARENDON AVE	4	Monthly	NONE	NONE
4380	SB 7TH ST NS INDIAN SCHOOL RD	4	3x	NONE	STD
4382	SB 7TH ST FS HEARN RD	3	Weekly	NONE	STD
4383	SB 7TH ST NS GRISWOLD RD	6	Weekly	NONE	STD
4388	SB 83RD AVE FS ENCANTO BLVD	5	Monthly	NONE	NONE
4389	SB 83RD AVE FS INDIAN SCHOOL RD	5	3X	NONE	ADV
4390	SB 83RD AVE FS OSBORN RD	5	3X	NONE	STD
4392	SB 83RD AVE FS PALM LN	5	Monthly	NONE	NONE
4394	SB 83RD AVE FS THOMAS RD	5	3X	NONE	T2050S
4395	SB 83RD AVE FS VIRGINIA AVE	5	Monthly	NONE	NONE
4396	SB 83RD AVE NS FAIRMOUNT AVE	5	3X	NONE	ADV
4458	SB I-17 FWY FS DUNLAP AVE	1	Weekly	NONE	STD
4460	SB CAVE CREEK RD FS ANGELA DR	3	Weekly	NONE	STD
4461	SB CAVE CREEK RD FS BELL RD	3	5x	NONE	ADV
4462	SB CAVE CREEK RD FS CHERYL DR	3	Weekly	NONE	STD
4463	SB CAVE CREEK RD FS CLAIRE DR	3	Monthly	ADV	NONE
4464	SB CAVE CREEK RD FS DESERT COVE AVE	2	Weekly	NONE	T2050A
4465	SB CAVE CREEK RD FS EUGIE TER	3	Weekly	NONE	ADV
4466	SB CAVE CREEK RD FS GREENWAY RD	3	5X	NONE	ADV
4467	SB CAVE CREEK RD FS GROVERS AVE	3	Weekly	NONE	STD
4468	SB CAVE CREEK RD FS HATCHER RD	3	3X	NONE	ADV
4469	SB CAVE CREEK RD FS HEARN RD	3	Weekly	NONE	STD
4470	SB CAVE CREEK RD FS GREENWAY PKWY	3	5X	NONE	STD
4471	SB CAVE CREEK RD FS MOUNTAIN VIEW RD	3	Weekly	NONE	STD
4472	SB CAVE CREEK RD FS NISBET RD	3	Monthly	ADV	NONE
4473	SB CAVE CREEK RD FS PARADISE LN	3	3X	ADV	ADV
4474	SB CAVE CREEK RD FS PEORIA AVE	3	Weekly	NONE	STD
4475	SB CAVE CREEK RD FS SANDRA CIR	3	Weekly	NONE	STD
4476	SB CAVE CREEK RD FS SHANGRI LA RD	3	Weekly	NONE	ADV

4477	SB CAVE CREEK RD FS SHARON DR	3	Monthly	ADV	NONE
4478	SB CAVE CREEK RD FS SWEETWATER AVE	3	3X	ADV	ADV
4480	SB CAVE CREEK RD FS THUNDERBIRD RD	3	3X	NONE	ADV
4481	SB CAVE CREEK RD FS UNION HILLS DR	3	Weekly	NONE	ADV
4482	SB CAVE CREEK RD FS 16TH PL	3	3X	NONE	STD
4483	SB CAVE CREEK RD FS 8TH ST	3	Monthly	NONE	NONE
4485	SB CAVE CREEK RD FS MICHIGAN AVE	3	Weekly	NONE	STD
4488	SB CAVE CREEK RD NS CINNABAR AVE	3	Weekly	NONE	None
4489	SB CAVE CREEK RD NS 18TH ST	3	Monthly	NONE	NONE
4503	SB CENTRAL AVE FS ALICE AVE	3	Weekly	NONE	STD
4504	SB CENTRAL AVE FS EARLL DR	4	Weekly	STD	NONE
4505	SB CENTRAL AVE FS MYRTLE AVE	6	Monthly	NONE	NONE
4507	SB CENTRAL AVE FS BETHANY HOME RD	6	3x	NONE	STD
4508	SB CENTRAL AVE FS CAMELBACK RD	4	3x	NONE	STD
4509	SB CENTRAL AVE FS CAMPBELL AVE	4	Weekly	STD	NONE
4511	SB CENTRAL AVE FS CLARENDON AVE	4	Weekly	STD	NONE
4512	SB CENTRAL AVE FS COLTER ST	4	Weekly	STD	NONE
4513	SB CENTRAL AVE FS COLUMBUS AVE	4	Weekly	STD	NONE
4515	SB CENTRAL AVE FS DUNLAP AVE	3	3x	NONE	ADV
4516	SB CENTRAL AVE FS ENCANTO BLVD	4	3x	NONE	T2050A
4517	SB CENTRAL AVE FS FRIER DR	6	Monthly	NONE	NONE
4518	SB CENTRAL AVE FS GLENDALE AVE	6	Weekly	STD	NONE
4519	SB CENTRAL AVE FS GLENROSA AVE	4	Weekly	STD	NONE
4520	SB CENTRAL AVE FS GRISWOLD RD	3	Monthly	NONE	NONE
4521	SB CENTRAL AVE FS HATCHER RD	3	3X	NONE	STD
4522	SB CENTRAL AVE FS INDIAN SCHOOL RD	4	3X	STD	NONE
4529	SB CENTRAL AVE FS MARYLAND AVE	6	Weekly	STD	None
4530	SB CENTRAL AVE FS MCDOWELL RD	7	5x	STD	T2050S
4531	SB CENTRAL AVE FS MISSION LN	3	Monthly	NONE	NONE
4532	SB CENTRAL AVE FS MISSOURI AVE	4	Weekly	NONE	ADV
4533	SB CENTRAL AVE FS MONTEBELLO AVE	6	3x	NONE	ADV
4534	SB CENTRAL AVE FS NORTHERN AVE	6	Weekly	NONE	STD
4535	SB CENTRAL AVE FS OCOTILLO RD	6	Monthly	NONE	NONE
4536	SB CENTRAL AVE FS ORANGEWOOD AVE	6	Monthly	NONE	NONE
4537	SB CENTRAL AVE FS OSBORN RD	4	3x	STD	NONE
4538	SB CENTRAL AVE FS PALM LN	4	3x	STD	NONE
4539	SB CENTRAL AVE FS PIERSON ST	4	Monthly	NONE	NONE
4540	SB CENTRAL AVE FS ROSE LN	6	Weekly	ART	NONE
4541	SB CENTRAL AVE FS THOMAS RD	4	5x	STD	STD
4544	SB CENTRAL AVE FS VIRGINIA AVE	4	3X	NONE	T2050A

4547	SB CENTRAL AVE FS GEORGIA AVE	4	Weekly	NONE	ADV
4548	SB CENTRAL AVE FS HIGHLAND AVE	4	Weekly	NONE	STD
4550	SB CENTRAL AVE NS BUTLER DR	3	Monthly	NONE	NONE
4594	SB 31ST AVE FS BANFF LA LISBON	1	Monthly	NONE	None
4666	SB HOLMES BLVD FS ANDERSON DR	1	Monthly	NONE	NONE
4667	SB HOLMES BLVD FS ANGELA DR	1	Monthly	NONE	NONE
4737	SB SCOTTSDALE RD FS EVANS DR	2	Weekly	NONE	ADV
4743	SB SCOTTSDALE RD FS ACOMA DR	2	Weekly	NONE	ADV
4744	SB SCOTTSDALE RD FS BELL RD	2	3X	ADV	ADV
4748	SB SCOTTSDALE RD FS DREYFUS AVE	2	Weekly	ADV	ADV
4758	SB SCOTTSDALE RD FS GREENWAY PKWY	2	Weekly	NONE	ADV
4764	SB SCOTTSDALE RD FS JOAN DE ARC AVE	2	Weekly	ADV	ADV
4765	SB SCOTTSDALE RD FS KIERLAND BLVD	2	Weekly	NONE	ART
4774	SB SCOTTSDALE RD FS PARADISE LN	2	Weekly	NONE	ADV
4775	SB SCOTTSDALE RD FS REDFIELD RD	2	Weekly	NONE	ADV
4780	SB SCOTTSDALE RD FS THUNDERBIRD RD	2	Weekly	ADV	ADV
4781	SB SCOTTSDALE RD FS TIERRA BUENA LN	2	Weekly	NONE	ADV
4789	SB SCOTTSDALE RD FS 17050 N	2	Weekly	NONE	ADV
4801	SB TATUM BLVD FS ANDORA DR	3	Weekly	NONE	ADV
4802	SB TATUM BLVD FS ANGELA DR	2	Weekly	NONE	ADV
4803	SB TATUM BLVD FS DOUBLETREE RANCH RD	3	Monthly	ADV	NONE
4804	SB TATUM BLVD FS NISBET RD	2	Weekly	NONE	ADV
4805	SB TATUM BLVD FS KATHLEEN RD	2	Weekly	NONE	NONE
4806	SB TATUM BLVD FS MAYO BLVD	2	3X	NONE	ADV
4808	SB TATUM BLVD FS ACOMA DR	2	Weekly	NONE	ADV
4809	SB TATUM BLVD FS BELL RD	2	5X	NONE	ADV
4810	SB TATUM BLVD FS CACTUS RD	3	3X	ADV	ADV
4811	SB TATUM BLVD FS CHOLLA ST	3	Weekly	ADV	ADV
4813	SB TATUM BLVD FS DESERT COVE AVE	3	Weekly	NONE	ADV
4814	SB TATUM BLVD FS FANFOL DR	3	Weekly	NONE	ADV
4815	SB TATUM BLVD FS GOLD DUST AVE	3	Weekly	ADV	ADV
4816	SB TATUM BLVD FS GREENWAY RD	2	3X	ADV	ADV
4817	SB TATUM BLVD FS GROVERS AVE	2	Weekly	NONE	ADV
4818	SB TATUM BLVD FS REDFIELD RD	2	Weekly	NONE	ADV
4819	SB TATUM BLVD FS KINGS AVE	2	Weekly	NONE	ADV
4821	SB TATUM BLVD FS MOCKINGBIRD LA	3	Weekly	NONE	STD
4822	SB TATUM BLVD FS MOUNTAIN VIEW RD	3	Monthly	NONE	ADV
4823	SB TATUM BLVD FS PARADISE LN	2	Weekly	STD	NONE
4824	SB TATUM BLVD FS PARADISE VILLAGE PKWY S	3	Weekly	NONE	ADV
4826	SB TATUM BLVD FS ROBERT E LEE ST	2	Weekly	NONE	ADV

4827	SB TATUM BLVD FS SHEA BLVD	3	Weekly	ADV	ADV
4828	SB TATUM BLVD FS THUNDERBIRD RD	3	Weekly	NONE	ADV
4830	SB TATUM BLVD FS UNION HILLS DR	2	3X	NONE	ADV
4841	SB 10TH AVE FS DOBBINS RD	8	Monthly	NONE	NONE
4842	SB 10TH AVE NS MCNEIL ST	8	Monthly	NONE	NONE
4845	SB 15TH AVE FS BUCKEYE RD	8	Monthly	NONE	T2050A
4846	SB 15TH AVE FS SHERMAN ST	8	Weekly	STD	NONE
4847	SB 16TH ST FS ALTA VISTA RD	8	Weekly	NONE	T2050S
4848	SB 16TH ST FS BASELINE RD	8	Weekly	NONE	STD
4849	SB 16TH ST FS BROADWAY RD	8	Weekly	NONE	STD
4850	SB 16TH ST FS BUCKEYE RD	8	Weekly	NONE	ADV
4851	SB 16TH ST FS CARTER RD	8	Weekly	NONE	STD
4852	SB 16TH ST FS ELWOOD ST	8	Monthly	NONE	NONE
4853	SB 16TH ST FS GRANT ST	8	Monthly	NONE	NONE
4854	SB 16TH ST FS HADLEY ST	8	Monthly	NONE	NONE
4855	SB 16TH ST FS MOHAVE ST	8	Weekly	NONE	NONE
4856	SB 16TH ST FS ROESER RD	8	Weekly	NONE	STD
4857	SB 16TH ST FS SOUTH MOUNTAIN AVE	8	Weekly	NONE	STD
4858	SB 16TH ST FS SOUTHERN AVE	8	Weekly	ADV	ADV
4859	SB 16TH ST FS SUNLAND AVE	8	Weekly	NONE	STD
4860	SB 16TH ST FS UNIVERSITY DR	8	Weekly	NONE	ADV
4861	SB 16TH ST FS VINEYARD RD	8	Weekly	NONE	STD
4862	SB 16TH ST FS WASHINGTON ST	8	Weekly	NONE	ADV
4863	SB 16TH ST FS WATKINS ST	8	Monthly	NONE	NONE
4864	SB 16TH ST FS WIER AVE	8	Monthly	NONE	NONE
4866	SB 16TH ST FS DESERT DR	8	Monthly	NONE	NONE
4867	SB 16TH ST FS Illini St	8	Weekly	NONE	STD
4870	SB 19TH AVE FS COCOPAH ST	7	Weekly	NONE	STD
4871	SB 19TH AVE FS ROESER RD	8	3X	NONE	STD
4874	SB 22ND AVE FS HILTON AVE	7	Weekly	NONE	T2050A
4875	SB 22ND AVE MB HILTON AVE	7	Monthly	NONE	NONE
4876	SB 24TH ST FS BASELINE RD	8	Weekly	NONE	ART
4877	SB 24TH ST FS BROADWAY RD	8	3X	NONE	STD
4878	SB 24TH ST FS BUCKEYE RD	8	3X	NONE	ART
4879	SB 24TH ST FS BURGESS LN	8	Weekly	NONE	STD
4880	SB 24TH ST FS HARRISON ST	8	Weekly	NONE	STD
4881	SB 24TH ST FS JEFFERSON ST	8	7X	NONE	ADV
4882	SB 24TH ST FS MAGNOLIA ST	8	Monthly	ADV	NONE
4883	SB 24TH ST FS ROESER RD	8	Weekly	NONE	STD
4884	SB 24TH ST FS SKY HARBOR CIR N	8	Weekly	NONE	STD

4885	SB 24TH ST FS SOUTHERN AVE	8	Weekly	NONE	ADV
4886	SB 24TH ST FS ST CATHERINE AVE	8	Monthly	NONE	NONE
4887	SB 24TH ST FS UNIVERSITY DR	8	Weekly	NONE	ADV
4888	SB 24TH ST FS VINEYARD RD	8	Weekly	NONE	STD
4889	SB 24TH ST FS WASHINGTON ST	8	3x	NONE	STD
4890	SB 24TH ST FS SKY HARBOR CIR S	8	Weekly	NONE	STD
4892	SB 24TH ST NS PECAN RD	8	Weekly	STD	NONE
4893	SB 24TH ST NS JONES AVE	8	Weekly	NONE	ADV
4894	SB 24TH ST NS UNIVERSITY DR	8	Monthly	NONE	NONE
4895	SB 24TH ST FS WIER AVE	8	Weekly	NONE	STD
4896	SB 27TH AVE FS ADAMS ST	7	Monthly	NONE	NONE
4898	SB 32ND ST FS BROADWAY RD	8	Weekly	NONE	ADV
4899	SB UNIVERSITY DR FS ELWOOD ST	8	Weekly	NONE	T2050S
4900	SB 32ND ST FS WOOD ST	8	Weekly	NONE	ADV
4901	SB 32ND ST MB FRYE RD	6	Weekly	NONE	STD
4902	SB 35TH AVE FS COCOPAH ST	7	Weekly	NONE	STD
4903	SB 35TH AVE FS DURANGO ST	7	Monthly	NONE	STD
4904	SB 35TH AVE FS GIBSON LN	7	Weekly	NONE	STD
4905	SB 35TH AVE FS BROADWAY RD	7	Weekly	NONE	ART
4906	SB 35TH AVE FS BUCKEYE RD	7	Weekly	NONE	STD
4907	SB 35TH AVE NS ELWOOD ST	7	Weekly	NONE	T2050S
4908	SB 35TH AVE NS LA SALLE ST	7	Monthly	ART	NONE
4909	SB 35TH AVE FS LINCOLN ST	7	Monthly	NONE	NONE
4910	SB 35TH AVE FS LOWER BUCKEYE RD	7	Weekly	ADV	ADV
4911	SB 35TH AVE NS MINTON RD	7	Monthly	NONE	NONE
4912	SB 35TH AVE FS ROESER RD	7	Weekly	NONE	STD
4913	SB 35TH AVE FS SOUTHERN AVE	7	3X	NONE	ART
4914	SB 35TH AVE FS WASHINGTON ST	7	Weekly	NONE	ADV
4915	SB 35TH AVE FS WIER AVE	7	Weekly	NONE	STD
4916	SB 35TH AVE FS HADLEY ST	7	Weekly	NONE	STD
4917	SB 35TH AVE NS LYDIA LN	7	Monthly	NONE	NONE
4918	WB SOUTHERN AVE FS 39th Ave	7	Monthly	NONE	NONE
4919	SB 43RD AVE FS HADLEY ST	7	Monthly	NONE	NONE
4920	SB 43RD AVE FS JEFFERSON ST	7	Weekly	NONE	STD
4921	SB 48TH ST FS MINTON DR	8	Weekly	NONE	T2050A
4922	SB 48TH ST FS ALTA VISTA RD	8	Weekly	NONE	STD
4923	SB 48TH ST NS SUNLAND AVE	8	Weekly	NONE	STD
4924	SB 48TH ST FS BROADWAY RD	8	3x	NONE	ADV
4925	SB 48TH ST FS CHANDLER BLVD	6	3X	NONE	ADV
4926	SB 48TH ST FS CHEYENNE DR	6	Monthly	NONE	NONE

4927	SB 48TH ST FS COTTON CENTER BLVD	8	Weekly	ADV	ADV
4928	SB 48TH ST FS ELLIOT RD	6	3X	NONE	ADV
4929	SB 48TH ST FS KIOWA ST	6	Monthly	NONE	NONE
4930	SB 48TH ST FS KNOX RD	6	Weekly	NONE	STD
4931	SB 48TH ST FS LAVENDER LN	6	3X	NONE	STD
4932	SB 48TH ST FS ROESER RD	8	Weekly	NONE	STD
4933	SB 48TH ST FS SOUTHERN AVE	8	3x	NONE	ADV
4934	SB 48TH ST FS VINEYARD RD	8	Monthly	NONE	NONE
4935	SB 48TH ST FS WARNER RD	6	3X	ADV	NONE
4947	SB 59TH AVE FS SHERMAN ST	7	Weekly	NONE	STD
4948	SB 59TH AVE FS WASHINGTON ST	7	Weekly	NONE	STD
4950	SB 67TH AVE FS ADAMS ST	7	Monthly	NONE	NONE
4953	SB 7TH AVE FS I-17 FWY	8	5X	NONE	ADV
4954	SB 7TH AVE FS BROADWAY RD	7	3x	ADV	ADV
4955	SB 7TH AVE FS BUCKEYE RD	8	5X	NONE	STD
4956	SB 7TH AVE FS MOHAVE ST	8	Monthly	NONE	NONE
4957	SB 7TH AVE FS ELWOOD ST	7	3X	NONE	STD
4958	SB 7TH AVE FS JONES AVE	7	Monthly	NONE	NONE
4959	SB 7TH AVE FS ROESER RD	7	Monthly	NONE	NONE
4960	SB 7TH AVE FS SOUTHERN AVE	7	Weekly	NONE	ADV
4961	SB 7TH AVE FS SUNLAND AVE	7	Monthly	NONE	NONE
4962	SB 7TH AVE FS VINEYARD RD	7	Weekly	NONE	ADV
4963	SB 7TH AVE FS WATKINS ST	8	Weekly	NONE	STD
4964	SB 7TH AVE FS LOWER BUCKEYE RD	8	Weekly	NONE	STD
4965	SB 7TH AVE MB BUCKEYE RD	8	Weekly	NONE	STD
4966	SB 7TH AVE FS SHERMAN ST	8	Weekly	NONE	STD
4968	SB 7TH AVE FS WASHINGTON ST	7	3X	NONE	STD
4969	SB 7TH AVE FS TAMARISK ST	7	Monthly	NONE	NONE
4971	SB 7TH AVE NS PIMA ST	8	3x	NONE	STD
4972	SB 7TH AVE NS FREMONT RD	7	Weekly	NONE	STD
4975	SB 7TH ST FS DESERT LN	8	Monthly	NONE	NONE
4976	SB 7TH ST FS JONES AVE	7	Weekly	NONE	STD
4977	SB 7TH ST FS SHERMAN ST	8	Monthly	NONE	NONE
4978	SB 7TH ST FS ALTA VISTA RD	7	Weekly	NONE	STD
4979	NB CENTRAL AVE FS POLK ST	7	5X	NONE	NONE
4980	SB 7TH ST FS BROADWAY RD	7	Weekly	NONE	ADV
4981	SB 7TH ST FS BUCKEYE RD	8	Weekly	NONE	ADV
4982	SB 7TH ST FS CARTER RD	7	Monthly	NONE	NONE
4983	SB 7TH ST FS ELWOOD ST	7	Weekly	NONE	T2050A
4984	SB 7TH ST FS EUCLID AVE	8	Weekly	NONE	STD

4985	SB 7TH ST FS LINCOLN ST	8	Weekly	ADV	ADV
4986	SB 7TH ST FS MOHAVE ST	8	Monthly	ADV	NONE
4987	SB 7TH ST FS PIMA ST	8	Monthly	ADV	NONE
4988	SB 7TH ST FS ROESER RD	7	3x	NONE	ADV
4989	SB 7TH ST FS SOUTH MOUNTAIN AVE	8	Weekly	NONE	STD
4990	SB 7TH ST FS SOUTHERN AVE	7	Weekly	NONE	ADV
4991	SB 7TH ST FS UNIVERSITY DR	8	Weekly	NONE	ADV
4992	SB 7TH ST FS VICTORY ST	7	Weekly	NONE	ADV
4993	SB 7TH ST FS WASHINGTON ST	8	3X	NONE	ADV
4994	SB 7TH ST FS WATKINS ST	8	Weekly	ADV	NONE
4995	SB 7TH ST FS WIER AVE	7	Weekly	ADV	NONE
4996	SB 7TH ST FS I-17 FWY	8	Weekly	NONE	STD
4997	SB 7TH ST MB FREMONT RD	7	Weekly	NONE	ADV
4998	SB 7TH ST NS SUNLAND AVE	7	Weekly	STD	NONE
4999	SB 7TH ST FS VINEYARD RD	7	Weekly	NONE	STD
5032	SB CENTRAL AVE NS OLYMPIC DR	8	Weekly	NONE	STD
5033	SB CENTRAL AVE NS PIONEER ST	7	Monthly	NONE	STD
5034	SB CENTRAL AVE FS ALTA VISTA RD	7	Weekly	NONE	STD
5035	SB CENTRAL AVE FS BASELINE RD	8	5x	NONE	NONE
5036	SB CENTRAL AVE FS BROADWAY RD	7	3x	NONE	ADV
5037	SB CENTRAL AVE FS YAVAPAI ST	8	Weekly	NONE	ADV
5038	SB CENTRAL AVE FS ELWOOD ST	7	Weekly	ADV	NONE
5039	SB CENTRAL AVE FS EUCLID AVE	8	Weekly	NONE	STD
5040	SB CENTRAL AVE FS FREMONT RD	7	Monthly	NONE	STD
5041	SB CENTRAL AVE FS HADLEY ST	8	Monthly	NONE	NONE
5042	SB 1ST AVE FS LINCOLN ST	8	Weekly	NONE	STD
5043	SB CENTRAL AVE FS LYNNE AVE	7	Weekly	NONE	ADV
5044	SB CENTRAL AVE FS MOHAVE ST	8	Weekly	NONE	STD
5045	SB CENTRAL AVE FS PAPAGO ST	8	Weekly	NONE	ADV
5046	SB CENTRAL AVE FS ROESER RD	7	5x	NONE	STD
5047	SB CENTRAL AVE FS SOUTH MOUNTAIN AVE	8	Weekly	NONE	T2050S
5048	SB CENTRAL AVE FS SOUTHERN AVE	7	5X	NONE	ADV
5049	SB CENTRAL AVE FS SUNLAND AVE	7	5X	NONE	STD
5050	SB CENTRAL AVE FS TAMARISK ST	7	3x	NONE	STD
5051	SB CENTRAL AVE FS VINEYARD RD	7	Weekly	NONE	ADV
5052	SB CENTRAL AVE FS WATKINS ST	8	3x	NONE	STD
5054	SB CENTRAL AVE FS JONES AVE	7	Monthly	NONE	STD
5353	WB BASELINE RD FS 14TH ST	8	Weekly	NONE	T2050A
5354	WB BASELINE RD FS 36TH ST	8	Weekly	NONE	ART
5355	WB BASELINE RD FS 42ND PL	8	Weekly	NONE	ADV

5356	WB BASELINE RD FS 46TH ST	8	3x	ADV	ADV
5357	WB BASELINE RD FS 9TH ST	8	Weekly	NONE	T2050S
5359	WB BASELINE RD FS JESSE OWENS PKWY	7	Weekly	NONE	ADV
5361	WB BASELINE RD FS 10TH ST	8	Weekly	NONE	T2050S
5362	WB BASELINE RD FS 16TH ST	8	3x	NONE	ART
5363	WB BASELINE RD FS 20TH ST	8	Weekly	NONE	ART
5364	WB BASELINE RD FS 24TH ST	8	5x	NONE	ART
5365	WB BASELINE RD FS 28TH ST	8	Weekly	NONE	ART
5366	WB BASELINE RD FS 32ND ST	8	Weekly	NONE	ART
5367	WB BASELINE RD FS 40TH ST	8	3X	NONE	ART
5368	WB BASELINE RD FS 44TH ST	8	3X	NONE	STD
5369	WB BASELINE RD FS 48TH ST	8	3x	NONE	ADV
5379	WB BASELINE RD FS 38TH PL	8	Weekly	ADV	ADV
5380	WB BASELINE RD FS 7TH ST	7	Weekly	NONE	STD
5384	WB BELL RD FS 18TH ST	3	Weekly	NONE	STD
5385	WB BELL RD FS 34TH WY	2	Weekly	NONE	ADV
5386	WB BELL RD FS 36TH ST	2	3X	NONE	ADV
5387	WB BELL RD FS 61ST PL	2	Weekly	NONE	STD
5388	WB BELL RD FS 12TH ST	3	Weekly	NONE	ADV
5389	WB BELL RD FS 14TH ST	3	Weekly	NONE	STD
5390	WB BELL RD FS 16TH ST	3	Weekly	ADV	ADV
5391	WB BELL RD FS 20TH ST	3	Weekly	NONE	STD
5392	WB BELL RD FS 26TH ST	2	Weekly	ADV	ADV
5393	WB BELL RD FS 28TH ST	2	Weekly	NONE	ADV
5394	WB BELL RD FS 30TH ST	2	3X	ADV	ADV
5395	WB BELL RD FS 32ND ST	2	5X	NONE	ADV
5396	WB BELL RD FS 3RD ST	3	Weekly	NONE	ADV
5397	WB BELL RD FS 40TH ST	2	3x	NONE	STD
5398	WB BELL RD FS 41ST ST	2	Weekly	NONE	STD
5399	WB BELL RD FS 44TH ST	2	Weekly	STD	NONE
5400	WB BELL RD FS 47TH ST	2	Weekly	ADV	ADV
5401	WB BELL RD FS 52ND ST	2	Weekly	NONE	STD
5402	WB BELL RD FS 54TH ST	2	Monthly	NONE	NONE
5403	WB BELL RD FS 56TH ST	2	Weekly	NONE	STD
5404	WB BELL RD FS 58TH WY	2	Weekly	STD	STD
5405	WB BELL RD FS 60TH ST	2	Weekly	NONE	STD
5406	WB BELL RD FS 64TH ST	2	Weekly	NONE	ADV
5407	WB BELL RD FS 66TH ST	2	Weekly	STD	NONE
5408	WB BELL RD FS 68TH ST	2	Weekly	NONE	ADV
5409	WB BELL RD FS 7TH ST	3	5x	ADV	ADV

5410	WB BELL RD FS 9TH ST	3	3x	NONE	STD
5411	WB BELL RD FS CAVE CREEK RD	3	5X	NONE	ADV
5412	WB BELL RD FS TATUM BLVD	2	5X	NONE	ADV
5413	WB BELL RD MB 40TH ST	2	3x	NONE	STD
5414	WB BELL RD MB SCOTTSDALE RD	2	Weekly	NONE	ADV
5415	WB BETHANY HOME RD FS 10TH ST	6	Weekly	NONE	STD
5416	WB BETHANY HOME RD FS 12TH ST	6	Weekly	NONE	STD
5417	WB BETHANY HOME RD FS 16TH ST	6	3x	NONE	NONE
5418	WB BETHANY HOME RD FS 3RD ST	6	Weekly	STD	None
5419	WB BETHANY HOME RD FS 7TH ST	6	3x	ADV	ADV
5420	WB BETHANY HOME RD NS 13TH PL	6	3X	NONE	STD
5423	WB BROADWAY RD FS 12TH ST	8	Weekly	NONE	STD
5424	WB BROADWAY RD FS 14TH ST	8	Weekly	NONE	STD
5425	WB BROADWAY RD FS 16TH ST	8	Weekly	NONE	STD
5426	WB BROADWAY RD FS 18TH ST	8	Weekly	NONE	STD
5427	WB BROADWAY RD FS 20TH ST	8	Weekly	NONE	STD
5428	WB BROADWAY RD FS 22ND ST	8	Weekly	NONE	STD
5429	WB BROADWAY RD FS 24TH ST	8	Weekly	STD	T2050S
5431	WB BROADWAY RD FS 25TH ST	8	Weekly	NONE	STD
5432	WB BROADWAY RD FS 27TH ST	8	Weekly	NONE	STD
5433	WB BROADWAY RD FS 28TH ST	8	Weekly	NONE	STD
5434	WB BROADWAY RD FS 30TH ST	8	Weekly	NONE	STD
5436	WB BROADWAY RD FS 32ND ST	8	3x	NONE	ADV
5437	WB BROADWAY RD FS 34TH ST	8	Weekly	NONE	ADV
5438	WB BROADWAY RD FS 36TH ST	8	Weekly	NONE	ADV
5439	WB BROADWAY RD FS 38TH ST	8	Weekly	NONE	STD
5440	WB BROADWAY RD FS 40TH ST	8	Weekly	NONE	ADV
5441	WB BROADWAY RD FS 41ST ST	8	Weekly	NONE	STD
5442	WB BROADWAY RD FS 43RD PL	8	Weekly	NONE	STD
5443	WB BROADWAY RD FS 46TH PL	8	Monthly	NONE	NONE
5444	WB BROADWAY RD FS 48TH ST	8	3X	NONE	STD
5446	WB BROADWAY RD FS 4TH ST	7	Weekly	NONE	STD
5449	WB BROADWAY RD FS 7TH ST	7	Weekly	NONE	NONE
5450	WB BROADWAY RD FS 9TH ST	8	Monthly	NONE	NONE
5484	WB BROADWAY RD FS 45th ST	8	Weekly	NONE	STD
5507	WB BUCKEYE RD FS 10TH ST	8	Monthly	NONE	NONE
5508	WB BUCKEYE RD FS 13TH ST	8	Weekly	NONE	ADV
5509	WB BUCKEYE RD FS 14TH ST	8	Monthly	NONE	NONE
5510	WB BUCKEYE RD FS 16TH ST	8	3x	NONE	ADV
5511	WB BUCKEYE RD FS 24TH ST	8	Weekly	NONE	ART

5513	WB BUCKEYE RD FS 7TH ST	8	3x	NONE	STD
5516	WB BUCKEYE RD FS SKY HARBOR CIR	8	3X	NONE	STD
5517	WB BUCKEYE RD NS 11TH ST	8	Weekly	NONE	STD
5518	WB BUCKEYE RD FS 27TH ST	8	Monthly	NONE	NONE
5520	WB BUCKEYE RD NS 4TH ST	8	Monthly	NONE	NONE
5521	WB BUCKEYE RD NS SKY HARBOR CIR	8	Monthly	NONE	NONE
5523	WB CACTUS RD FS 24TH ST	3	Monthly	NONE	NONE
5524	WB CACTUS RD FS 27TH ST	3	Weekly	NONE	ADV
5525	WB CACTUS RD FS 28TH ST	3	Weekly	STD	NONE
5526	WB CACTUS RD FS 30TH ST	3	Weekly	STD	NONE
5527	WB CACTUS RD FS 32ND ST	3	3X	NONE	STD
5528	WB CACTUS RD FS 36TH ST	3	Weekly	NONE	ADV
5529	WB CACTUS RD FS 38TH ST	3	Monthly	NONE	NONE
5530	WB CACTUS RD FS 40TH ST	3	Monthly	NONE	NONE
5531	WB CACTUS RD FS 42ND ST	3	Weekly	NONE	STD
5536	WB CACTUS RD FS ESCOBAR WY	3	Weekly	NONE	STD
5537	WB CACTUS RD FS PARADISE VILLAGE PKWY	3	Weekly	ADV	ADV
5539	WB CAMELBACK RD FS 14TH PL	6	Monthly	ADV	NONE
5540	WB CAMELBACK RD MB 31ST ST	6	Weekly	NONE	ADV
5541	WB CAMELBACK RD FS 38TH ST	6	Monthly	NONE	NONE
5542	WB CAMELBACK RD FS 3RD ST	4	Monthly	ADV	NONE
5543	WB CAMELBACK RD FS CAMINO ALLENADA	6	Monthly	NONE	NONE
5544	WB CAMELBACK RD FS LAUNFAL AVE	6	Monthly	NONE	NONE
5545	WB CAMELBACK RD FS RUBICON AVE	6	Monthly	NONE	NONE
5547	WB CAMELBACK RD FS 10TH ST	6	Weekly	ADV	NONE
5548	WB CAMELBACK RD FS 12TH ST	6	Weekly	NONE	STD
5549	WB CAMELBACK RD FS 16TH ST	6	5x	ADV	ADV
5550	WB CAMELBACK RD FS 18TH ST	6	Weekly	NONE	ADV
5551	WB CAMELBACK RD FS 20TH ST	6	3X	NONE	ADV
5552	WB CAMELBACK RD FS 22ND ST	6	Weekly	STD	NONE
5553	WB CAMELBACK RD FS 24TH ST	6	5X	NONE	ADV
5554	WB CAMELBACK RD FS 26TH ST	6	Weekly	NONE	ADV
5555	WB CAMELBACK RD FS 28TH ST	6	Weekly	NONE	ADV
5556	WB CAMELBACK RD FS 32ND ST	6	Weekly	ADV	ADV
5557	WB CAMELBACK RD FS 34TH ST	6	Weekly	NONE	STD
5558	WB CAMELBACK RD NS 36TH ST	6	Monthly	NONE	NONE
5559	WB CAMELBACK RD FS 40TH ST	6	5X	NONE	ADV
5560	WB CAMELBACK RD FS 44TH ST	6	5X	NONE	STD
5561	WB CAMELBACK RD FS 45TH PL	6	Weekly	NONE	ADV
5562	WB CAMELBACK RD FS 54TH ST	6	Monthly	NONE	NONE

5563	WB CAMELBACK RD FS 56TH ST	6	Monthly	ADV	NONE
5564	WB CAMELBACK RD FS 62ND ST	6	Monthly	NONE	NONE
5565	WB CAMELBACK RD FS 64TH ST	6	Weekly	ADV	ADV
5569	WB CAMELBACK RD FS 7TH ST	4	3x	NONE	ADV
5571	WB CAMELBACK RD FS ARCADIA DR	6	Monthly	NONE	NONE
5574	WB CAMELBACK RD FS HILLTOP RD	6	Monthly	NONE	NONE
5577	WB CAMELBACK RD FS PHOENICIAN BLVD	6	Weekly	ADV	ADV
5591	WB CHANDLER BLVD FS 46TH ST	6	Monthly	NONE	NONE
5592	WB CHANDLER BLVD FS 48TH ST	6	3x	NONE	ADV
5609	WB DOBBINS RD FS 14TH ST	8	Monthly	NONE	NONE
5610	WB DOBBINS RD FS 16TH ST	8	Monthly	NONE	NONE
5619	WB ELLIOT RD FS 44TH ST	6	3X	NONE	T2050S
5620	WB ELLIOT RD FS 51ST ST	6	3X	NONE	T2050A
5634	WB FILLMORE ST FS 3RD ST	7	Weekly	STD	T2050A
5635	WB FILLMORE ST FS 5TH ST	8	Weekly	NONE	ADV
5636	WB FILLMORE ST FS 7TH ST	8	Weekly	NONE	T2050S
5641	WB BELL RD FS SCOTTSDALE RD	2	Weekly	ADV	ADV
5644	WB GLENDALE AVE FS 10TH ST	6	Weekly	NONE	STD
5645	WB GLENDALE AVE FS 12TH ST	6	Monthly	NONE	NONE
5646	WB GLENDALE AVE FS 16TH ST	6	3x	NONE	ADV
5647	WB GLENDALE AVE FS 18TH ST	6	Weekly	NONE	ADV
5648	WB GLENDALE AVE FS 20TH ST	6	Weekly	NONE	STD
5650	WB GLENDALE AVE FS 3RD ST	6	Weekly	NONE	STD
5651	WB GLENDALE AVE FS 7TH ST	6	3x	NONE	ADV
5652	WB GLENDALE AVE FS 14TH ST	6	Weekly	NONE	STD
5676	WB HATCHER RD FS 12TH ST	3	3X	NONE	STD
5680	WB INDIAN SCHOOL RD FS 20TH ST	4	Weekly	NONE	ADV
5681	WB INDIAN SCHOOL RD FS 22ND ST	4	Monthly	NONE	NONE
5682	WB INDIAN SCHOOL RD FS 24TH ST	4	5X	NONE	ADV
5683	WB INDIAN SCHOOL RD FS 26TH ST	6	3X	NONE	STD
5684	WB INDIAN SCHOOL RD FS 28TH ST	6	3X	NONE	STD
5685	WB INDIAN SCHOOL RD FS 32ND ST	6	3x	NONE	ADV
5686	WB INDIAN SCHOOL RD FS 34TH ST	6	3X	NONE	STD
5687	WB INDIAN SCHOOL RD FS 36TH ST	6	3X	NONE	STD
5688	WB INDIAN SCHOOL RD FS 38TH ST	6	Weekly	NONE	ADV
5689	WB INDIAN SCHOOL RD FS 40TH ST	6	3X	NONE	STD
5690	WB INDIAN SCHOOL RD FS 42ND ST	6	3X	NONE	STD
5691	WB INDIAN SCHOOL RD FS 44TH ST	6	5X	ADV	ADV
5692	WB INDIAN SCHOOL RD FS 45TH PL	6	3X	NONE	STD
5693	WB INDIAN SCHOOL RD FS 50TH ST	6	Weekly	ADV	ADV

5694	WB INDIAN SCHOOL RD FS 52ND ST	6	Monthly	ADV	NONE
5695	WB INDIAN SCHOOL RD FS 56TH ST	6	3X	NONE	STD
5698	WB INDIAN SCHOOL RD FS ARCADIA DR	6	3X	ADV	ADV
5706	WB INDIAN SCHOOL RD NS 60TH ST	6	Monthly	NONE	NONE
5711	WB KNOX RD NS 44TH ST	6	Monthly	NONE	NONE
5714	WB LINCOLN DR FS SQUAW PEAK DR	6	Weekly	NONE	STD
5715	WB LINCOLN DR FS 22ND ST	6	Weekly	NONE	STD
5731	WB MAYO BLVD MB 56TH ST	2	Monthly	NONE	NONE
5737	WB MCDOWELL RD FS 30TH ST	4	Weekly	NONE	STD
5738	WB MCDOWELL RD FS 10TH ST	4	Weekly	NONE	ADV
5739	WB MCDOWELL RD FS 12TH ST	4	3X	NONE	ADV
5740	WB MCDOWELL RD FS 14TH ST	4	Weekly	NONE	STD
5741	WB MCDOWELL RD FS 16TH ST	4	7X	NONE	ADV
5742	WB MCDOWELL RD FS 18TH ST	4	3X	NONE	STD
5743	WB MCDOWELL RD FS 19TH ST	4	Weekly	NONE	STD
5744	WB MCDOWELL RD FS 21ST PL	4	Weekly	NONE	ADV
5745	WB MCDOWELL RD FS 22ND PL	4	Weekly	NONE	STD
5746	WB MCDOWELL RD FS 24TH ST	4	5X	NONE	STD
5747	WB MCDOWELL RD FS 27TH PL	4	Weekly	NONE	ADV
5748	WB MCDOWELL RD FS 32ND ST	4	7X	NONE	ADV
5749	WB MCDOWELL RD FS 34TH ST	8	Weekly	NONE	STD
5750	WB MCDOWELL RD FS 36TH ST	8	Weekly	NONE	ADV
5751	WB MCDOWELL RD FS 38TH ST	8	Weekly	NONE	STD
5752	WB MCDOWELL RD FS 3RD ST	4	Weekly	NONE	STD
5753	WB MCDOWELL RD FS 40TH ST	8	5X	NONE	ADV
5754	WB MCDOWELL RD FS 41ST PL	8	3x	NONE	STD
5755	WB MCDOWELL RD FS 44TH ST	8	5X	NONE	ADV
5756	WB MCDOWELL RD FS 46TH ST	8	Weekly	NONE	STD
5757	WB MCDOWELL RD FS 48TH ST	6	5X	NONE	ADV
5758	WB MCDOWELL RD FS 50TH ST	6	Weekly	NONE	STD
5759	WB MCDOWELL RD FS 52ND ST	6	Weekly	NONE	STD
5760	WB MCDOWELL RD FS 5TH ST	4	Weekly	NONE	STD
5761	WB MCDOWELL RD FS 64TH ST	6	Weekly	NONE	ADV
5765	WB MCDOWELL RD FS 7TH ST	4	5X	NONE	ADV
5766	WB MCDOWELL RD FS BUSHMASTER BLVD	6	Weekly	NONE	ADV
5801	WB NORTHERN AVE FS 12TH ST	6	Weekly	ADV	NONE
5802	WB NORTHERN AVE FS 16TH ST	6	Weekly	ADV	ADV
5803	WB NORTHERN AVE FS 3RD PL	6	Weekly	NONE	STD
5804	WB NORTHERN AVE FS 7TH ST	6	3X	NONE	STD
5805	WB NORTHERN AVE FS PUEBLO RD	6	Monthly	NONE	NONE

5811	WB OSBORN RD FS 14TH ST	4	Monthly	NONE	NONE
5812	WB OSBORN RD FS 16TH ST	4	Monthly	NONE	NONE
5817	WB RAY RD FS 40TH PL	6	Weekly	NONE	T2050A
5818	WB RAY RD FS 46TH PL	6	Monthly	NONE	NONE
5819	WB RAY RD FS 48TH ST	6	3X	NONE	ADV
5820	WB RAY RD FS 50TH ST	6	3X	NONE	ADV
5821	WB RAY RD FS RANCH CIR	6	Monthly	NONE	NONE
5823	WB ROESER RD FS 12TH WY	8	Weekly	NONE	T2050S
5824	WB ROESER RD FS 14TH WY	8	Weekly	NONE	STD
5825	WB ROESER RD FS 44TH ST	8	Weekly	NONE	T2050S
5826	WB ROESER RD FS 16TH ST	8	Weekly	NONE	STD
5827	WB ROESER RD FS 18TH PL	8	Weekly	NONE	STD
5828	WB ROESER RD FS 20TH ST	8	Monthly	NONE	NONE
5829	WB ROESER RD FS 21ST PL	8	Weekly	NONE	T2050S
5830	WB ROESER RD FS 24TH ST	8	Weekly	NONE	STD
5831	WB ROESER RD FS 27ST ST	8	Monthly	NONE	NONE
5832	WB ROESER RD FS 28TH ST	8	Weekly	NONE	STD
5833	WB ROESER RD FS 29TH ST	8	Weekly	NONE	STD
5834	WB ROESER RD FS 31ST ST	8	Weekly	NONE	STD
5835	WB ROESER RD FS 32ND ST	8	Weekly	NONE	STD
5836	WB ROESER RD FS 36TH ST	8	Weekly	NONE	T2050S
5837	WB ROESER RD FS 38TH PL	8	Monthly	NONE	NONE
5838	WB ROESER RD FS 40TH ST	8	Monthly	NONE	NONE
5839	WB ROESER RD FS 48TH ST	8	Weekly	NONE	STD
5840	WB ROESER RD FS 4TH ST	7	Weekly	NONE	STD
5841	WB ROESER RD FS 7TH ST	7	3X	NONE	STD
5842	WB ROESER RD FS 9TH ST	8	Weekly	NONE	STD
5843	WB ROESER RD MB 34TH ST	8	Monthly	NONE	NONE
5845	WB ROOSEVELT ST FS 11TH ST	8	Weekly	STD	NONE
5846	WB ROOSEVELT ST FS 12TH ST	8	Monthly	NONE	NONE
5847	WB ROOSEVELT ST FS 14TH ST	8	Weekly	STD	NONE
5848	WB ROOSEVELT ST FS 16TH ST	8	3x	NONE	STD
5849	WB ROOSEVELT ST FS 19TH ST	8	Weekly	NONE	STD
5850	WB ROOSEVELT ST FS 1ST ST	7	3X	STD	NONE
5851	WB ROOSEVELT ST NS 20TH ST	8	Weekly	NONE	STD
5852	WB ROOSEVELT ST FS 22ND PL	8	Weekly	NONE	STD
5853	WB ROOSEVELT ST FS 24TH ST	8	3x	NONE	STD
5854	WB ROOSEVELT ST FS 25TH PL	8	3x	STD	STD
5855	WB ROOSEVELT ST FS 27TH ST	8	Monthly	NONE	NONE
5856	WB ROOSEVELT ST FS 28TH ST	8	Monthly	NONE	NONE

5857	WB ROOSEVELT ST FS 30TH ST	8	5X	NONE	STD
5858	WB ROOSEVELT ST FS 32ND ST	8	3x	NONE	STD
5859	WB ROOSEVELT ST FS 3RD ST	7	Monthly	NONE	NONE
5862	WB ROOSEVELT ST FS 7TH ST	8	3x	NONE	STD
5863	WB ROOSEVELT ST FS 9TH ST	8	Weekly	NONE	STD
5867	WB ROOSEVELT ST FS PATRICIO ST	8	Weekly	NONE	STD
5868	WB ROOSEVELT ST NS 31ST ST	8	Weekly	NONE	STD
5870	WB SHEA BLVD FS 58TH ST	2	Monthly	NONE	NONE
5877	WB SHEA BLVD FS 36TH ST	3	Monthly	NONE	NONE
5878	WB SHEA BLVD FS 38TH ST	3	Monthly	NONE	NONE
5879	WB SHEA BLVD FS 40TH ST	3	Weekly	NONE	STD
5880	WB SHEA BLVD FS 42ND ST	3	Weekly	NONE	T2050A
5881	WB SHEA BLVD FS 44TH ST	3	Weekly	STD	NONE
5882	WB SHEA BLVD FS 46TH ST	3	Weekly	NONE	ADV
5883	WB SHEA BLVD FS 51ST PL	3	Monthly	NONE	NONE
5884	WB SHEA BLVD FS 54TH ST	3	Weekly	ADV	ADV
5885	WB SHEA BLVD FS 56TH ST	3	Weekly	NONE	ADV
5886	WB SHEA BLVD FS 60TH PL	2	Weekly	NONE	T2050A
5887	WB SHEA BLVD FS 64TH ST	2	Weekly	NONE	ADV
5897	WB SHEA BLVD FS TATUM BLVD	3	Weekly	ADV	ADV
5904	WB SKY HARBOR BLVD FS 29TH ST	8		NONE	STD
5908	WB SOUTHERN AVE FS 12TH ST	8	Weekly	STD	NONE
5909	WB SOUTHERN AVE FS 22ND ST	8	Weekly	NONE	T2050S
5910	WB SOUTHERN AVE FS 28TH ST	8	Weekly	NONE	T2050S
5911	WB SOUTHERN AVE FS 46TH ST	8	Weekly	NONE	STD
5915	WB SOUTHERN AVE FS OLD SOUTHERN AVE	8	Weekly	NONE	STD
5916	WB SOUTHERN AVE FS 16TH ST	8	5X	NONE	ADV
5917	WB SOUTHERN AVE FS 18TH ST	8	Weekly	NONE	STD
5918	WB SOUTHERN AVE FS 24TH ST	8	Weekly	NONE	T2050S
5920	WB SOUTHERN AVE FS 32ND ST	8	Weekly	NONE	STD
5922	WB SOUTHERN AVE FS 34TH PL	8	Weekly	NONE	STD
5923	WB SOUTHERN AVE FS 36TH ST	8	Weekly	NONE	STD
5924	WB SOUTHERN AVE FS 38TH ST	8	Weekly	NONE	ADV
5926	WB SOUTHERN AVE FS 40TH ST	8	Weekly	NONE	STD
5928	WB SOUTHERN AVE FS 42ND ST	8	Weekly	NONE	STD
5929	WB SOUTHERN AVE FS 44TH PL	8	Weekly	NONE	STD
5930	WB SOUTHERN AVE FS 48TH ST	8	3x	NONE	ADV
5931	WB SOUTHERN AVE FS 4TH ST	7	Weekly	NONE	STD
5933	WB SOUTHERN AVE FS 7TH ST	7	Weekly	STD	STD
5934	WB SOUTHERN AVE FS 9TH ST	8	Weekly	STD	NONE

5966	WB SOUTHERN AVE FS 14TH PL	8	Weekly	NONE	T2050S
5967	WB SOUTHERN AVE FS 20TH ST	8	Weekly	NONE	T2050S
5968	WB SOUTHERN AVE NS 25TH ST	8	Weekly	NONE	ADV
5972	WB THOMAS RD FS 12TH ST	4	5X	NONE	STD
5973	WB THOMAS RD FS 31ST ST	8	Weekly	NONE	ADV
5974	WB THOMAS RD FS 34TH ST	6	Weekly	ADV	ADV
5975	WB THOMAS RD FS DAYTON ST	4	3x	NONE	STD
5976	WB THOMAS RD FS ST THERESA	6	3x	NONE	STD
5977	WB THOMAS RD FS 14TH ST	4	3x	ADV	ADV
5978	WB THOMAS RD FS 16TH ST	4	5x	NONE	ADV
5979	WB THOMAS RD FS 18TH ST	4	3x	NONE	STD
5980	WB THOMAS RD FS SR 51 FWY	4	Weekly	NONE	ADV
5981	WB THOMAS RD FS 24TH ST	4	7X	ADV	ADV
5982	WB THOMAS RD FS 26TH ST	8	3x	NONE	STD
5983	WB THOMAS RD FS 28TH ST	8	3x	NONE	STD
5984	WB THOMAS RD FS 30TH ST	8	3x	ADV	NONE
5985	WB THOMAS RD FS 32ND ST	8	7X	ADV	ADV
5986	WB THOMAS RD FS 36TH ST	6	7X	NONE	ADV
5987	WB THOMAS RD NS 38TH ST	6	5x	NONE	ADV
5988	WB THOMAS RD FS 3RD ST	4	Weekly	NONE	ADV
5989	WB THOMAS RD FS 40TH ST	6	3x	NONE	ADV
5990	WB THOMAS RD FS 42ND ST	6	3X	NONE	STD
5991	WB THOMAS RD FS 44TH ST	6	5x	NONE	ADV
5992	WB THOMAS RD FS 46TH ST	6	3x	NONE	STD
5993	WB THOMAS RD FS 52ND ST	6	3X	STD	NONE
5994	WB THOMAS RD FS 54TH ST	6	Weekly	NONE	STD
5995	WB THOMAS RD FS 56TH ST	6	Monthly	NONE	NONE
5998	WB THOMAS RD FS 7TH ST	4	5x	NONE	ADV
6010	WB THOMAS RD FS 22ND ST	4	3x	NONE	STD
6012	WB THOMAS RD FS 47TH PL	6	3x	NONE	STD
6015	WB THOMAS RD NS 20TH ST	4	Weekly	NONE	ADV
6016	WB THUNDERBIRD RD FS 42ND PL	2	Weekly	NONE	STD
6017	WB THUNDERBIRD RD FS 1ST ST	3	Weekly	NONE	STD
6018	WB THUNDERBIRD RD FS 34TH PL	3	Weekly	NONE	STD
6019	WB THUNDERBIRD RD FS 36TH ST	3	Monthly	NONE	NONE
6020	WB THUNDERBIRD RD FS 37TH PL	3	Weekly	NONE	STD
6021	WB THUNDERBIRD RD FS 3RD ST	3	Weekly	NONE	STD
6022	WB THUNDERBIRD RD FS 40TH ST	3	3X	NONE	ADV
6023	WB THUNDERBIRD RD FS 44TH ST	2	Weekly	NONE	STD
6024	WB THUNDERBIRD RD FS 46TH ST	2	Weekly	NONE	STD

6025	WB THUNDERBIRD RD FS 7TH ST	3	3X	NONE	ADV
6026	WB THUNDERBIRD RD FS CAVE CREEK RD	3	3X	NONE	ADV
6027	WB THUNDERBIRD RD FS POINTE GOLF CLUB D	3	Weekly	NONE	STD
6028	WB THUNDERBIRD RD FS TATUM BLVD	2	Weekly	ADV	ADV
6029	WB UNION HILLS DR FS 44TH ST	2	Weekly	NONE	STD
6030	WB UNION HILLS DR NS 9TH ST	2	Weekly	NONE	STD
6031	WB UNION HILLS DR FS 12TH ST	2	Weekly	NONE	STD
6032	WB UNION HILLS DR FS 16TH ST	2	Weekly	NONE	STD
6033	WB UNION HILLS DR FS 20TH ST	2	Weekly	NONE	STD
6034	WB UNION HILLS DR FS 22ND ST	2	Weekly	NONE	STD
6035	WB UNION HILLS DR FS 28TH ST	2	Weekly	NONE	ADV
6036	WB UNION HILLS DR FS 30TH ST	2	Weekly	NONE	STD
6038	WB UNION HILLS DR FS 32ND ST	2	3X	NONE	ADV
6039	WB UNION HILLS DR FS 34TH ST	2	Weekly	NONE	STD
6040	WB UNION HILLS DR FS 36TH ST	2	Weekly	NONE	STD
6041	WB UNION HILLS DR FS 40TH ST	2	Weekly	NONE	STD
6042	WB UNION HILLS DR FS 42ND ST	2	Weekly	NONE	STD
6043	WB UNION HILLS DR FS 4TH ST	2	Weekly	NONE	STD
6044	WB UNION HILLS DR FS 7TH ST	2	3x	NONE	STD
6045	WB UNION HILLS DR FS CAVE CREEK RD	2	Weekly	ADV	ADV
6046	WB UNION HILLS DR FS TATUM BLVD	2	3X	NONE	STD
6047	WB UNION HILLS DR MB 19TH ST	2	Weekly	NONE	STD
6048	WB UNION HILLS DR NS 25TH PL	2	Weekly	NONE	STD
6049	WB UNION HILLS DR FS 45TH WY	2	Weekly	NONE	STD
6081	WB UNIVERSITY DR FS 36TH ST	8	Weekly	ADV	ADV
6082	WB UNIVERSITY DR FS 38TH ST	8	Weekly	ADV	ADV
6083	WB UNIVERSITY DR FS 40TH ST	8	Weekly	ADV	ADV
6084	WB UNIVERSITY DR FS 42ND ST	8	Monthly	NONE	NONE
6085	WB UNIVERSITY DR FS 43RD WAY	8	Weekly	NONE	STD
6086	WB UNIVERSITY DR FS 47TH ST	8	3x	ADV	ADV
6101	WB UNIVERSITY DR MB 35TH ST	8	Monthly	NONE	NONE
6106	WB VAN BUREN ST FS 56TH ST	6	3X	NONE	ADV
6107	WB VAN BUREN ST FS 22ND ST	8	3X	NONE	STD
6108	WB VAN BUREN ST FS 11TH ST	8	3X	NONE	ADV
6109	WB VAN BUREN ST FS 14TH ST	8	Weekly	NONE	ADV
6110	WB VAN BUREN ST FS 16TH ST	8	5x	STD	STD
6111	WB VAN BUREN ST FS 18TH ST	8	5X	NONE	STD
6112	WB VAN BUREN ST FS 19TH ST	8	3x	NONE	STD
6113	WB VAN BUREN ST FS 20TH ST	8	3x	NONE	STD
6114	WB VAN BUREN ST FS 24TH ST	8	5x	STD	ADV

6115	WB VAN BUREN ST FS 28TH ST	8	3x	NONE	STD
6116	WB VAN BUREN ST FS 30TH ST	8	3x	NONE	STD
6117	WB VAN BUREN ST FS 32ND ST	8	5X	NONE	STD
6118	WB VAN BUREN ST FS 36TH ST	8	3x	NONE	STD
6119	WB VAN BUREN ST FS 38TH ST	8	Weekly	NONE	STD
6121	WB VAN BUREN ST FS 41ST PL	8	Weekly	STD	NONE
6122	WB VAN BUREN ST FS 44TH ST	8	3x	NONE	STD
6123	WB VAN BUREN ST FS 48TH ST	8	3X	NONE	T2050D
6124	WB VAN BUREN ST FS 52ND ST	6	3X	NONE	ADV
6125	WB VAN BUREN ST FS 5TH ST	8	3x	NONE	STD
6126	WB VAN BUREN ST FS 7TH ST	8	3x	NONE	ADV
6127	WB VAN BUREN ST FS 9TH ST	8	Weekly	NONE	STD
6128	WB VAN BUREN ST FS PRIEST DR	6	Weekly	ADV	ADV
6129	WB VAN BUREN ST MB 28TH ST	8	3X	NONE	STD
6130	WB VAN BUREN ST MB 35TH ST	8	3X	NONE	STD
6131	WB VAN BUREN ST MB 40TH ST	8	3x	NONE	STD
6132	WB VAN BUREN ST FS 50TH ST	6	Weekly	NONE	T2050S
6133	WB VAN BUREN ST NS 11TH WAY	8	Weekly	ADV	NONE
6134	WB VAN BUREN ST NS CENTRAL AVE	7	5X	STD	NONE
6135	WB VAN BUREN ST NS 53RD ST	6	Weekly	NONE	STD
6136	WB VAN BUREN ST NS 3RD ST	8	5X	NONE	NONE
6158	WB WARNER ELLIOT LP FS ARAPAHOE ST	6	Weekly	NONE	T2050S
6162	EB WARNER ELLIOT LP FS 44TH ST	6	Weekly	NONE	T2050S
6165	WB WARNER ELLIOT LP FS MANDAN ST	6	Weekly	NONE	T2050A
6168	WB WARNER RD FS 48TH ST	6	3X	NONE	ADV
6184	WB WASHINGTON ST FS 34TH ST	8	Monthly	NONE	NONE
6185	WB WASHINGTON ST FS 36TH ST	8	Weekly	NONE	T2050A
6186	WB WASHINGTON ST FS 41ST PL	8	Monthly	NONE	NONE
6188	WB WASHINGTON ST FS 12TH ST	8	Weekly	NONE	STD
6189	WB WASHINGTON ST FS 16TH ST	8	Weekly	NONE	STD
6190	WB WASHINGTON ST FS 18TH ST	8	3X	NONE	STD
6191	WB WASHINGTON ST FS 20TH ST	8	Weekly	NONE	STD
6192	WB WASHINGTON ST FS 22ND ST	8	Weekly	NONE	T2050S
6193	WB WASHINGTON ST FS 24TH ST	8	Weekly	NONE	STD
6194	WB WASHINGTON ST FS 25TH ST	8	Weekly	NONE	ADV
6195	WB WASHINGTON ST FS 28TH ST	8	Weekly	NONE	STD
6196	WB WASHINGTON ST FS 30TH ST	8	3X	NONE	STD
6198	WB WASHINGTON ST FS 32ND ST	8	3X	ADV	ADV
6199	WB WASHINGTON ST FS 38TH ST	8	Weekly	NONE	STD
6201	WB WASHINGTON ST FS 40TH ST	8	3x	NONE	ADV

6202	WB WASHINGTON ST FS 44TH ST	8	7X	NONE	ADV
6203	WB WASHINGTON ST FS 48TH ST	8	Weekly	NONE	ADV
6206	WB WASHINGTON ST NS 9TH ST	8	Monthly	NONE	NONE
6207	WB WASHINGTON ST FS 14TH ST	8	Weekly	NONE	STD
6208	WB WASHINGTON ST MB 51ST ST	6	Weekly	NONE	STD
6209	WB WASHINGTON ST FS 54TH PL	6	Weekly	ADV	ADV
6210	WB WASHINGTON ST FS 56TH ST	6	Weekly	ADV	ADV
6219	WB METRO PKWY EAST FS 27TH AVE	1	3X	NONE	ADV
6224	SB 83RD AVE FS CHEERY LYNN RD	5	Weekly	NONE	STD
6225	SB CAVE CREEK RD FS LARKSPUR DR	3	Monthly	ADV	NONE
6228	NB CENTRAL AVE FS MISSION LN	3	Weekly	NONE	STD
6230	WB VAN BUREN ST FS CENTRAL AVE	7		NONE	NONE
6260	WB ADAMS ST FS 17TH AVE	7	Weekly	NONE	STD
6261	WB ADAMS ST FS 18TH AVE	7	Weekly	NONE	STD
6266	WB SOUTHERN AVE FS 41ST AVE	7	Monthly	NONE	NONE
6267	EB SOUTHERN AVE FS 43RD AVE	7	5X	NONE	STD
6268	WB ATLANTA AVE FS 11TH AVE	7	Monthly	NONE	NONE
6269	WB ATLANTA AVE NS 15TH AVE	7	Weekly	NONE	STD
6270	WB BASELINE RD FS 15TH LN	7	Weekly	NONE	T2050S
6272	WB BASELINE RD FS 17TH AVE	7	Weekly	NONE	STD
6273	WB BASELINE RD FS 4TH AVE	7	Weekly	NONE	ADV
6274	WB BASELINE RD FS 7TH AVE	7	3x	NONE	ADV
6276	WB BASELINE RD FS CENTRAL AVE	7	5X	NONE	ADV
6291	WB BASELINE RD FS 12TH AVE	7	Weekly	NONE	ADV
6296	WB BELL RD FS 47TH AVE	1	Weekly	STD	NONE
6298	WB BELL RD FS 11TH AVE	3	3X	NONE	STD
6299	WB BELL RD FS 15TH AVE	3	3X	NONE	ADV
6300	WB BELL RD FS 17TH AVE	3	7X	ADV	ADV
6302	WB BELL RD FS 19TH AVE	1	7X	NONE	ADV
6303	WB BELL RD FS 21ST AVE	1	3X	NONE	ADV
6304	WB BELL RD FS 23RD AVE	1	5X	NONE	STD
6305	WB BELL RD FS 31ST DR	1	3X	NONE	STD
6306	WB BELL RD FS 33RD AVE	1	3X	ADV	ADV
6307	WB BELL RD FS 35TH AVE	1	7X	ADV	ADV
6308	WB BELL RD FS 37TH AVE	1	Weekly	NONE	STD
6309	WB BELL RD FS 39TH AVE	1	Weekly	NONE	STD
6310	WB BELL RD FS 3RD AVE	3	Weekly	NONE	STD
6311	WB BELL RD FS 41ST AVE	1	Weekly	NONE	STD
6312	WB BELL RD FS 43RD AVE	1	3X	NONE	ADV
6313	WB BELL RD FS 45TH AVE	1	Weekly	STD	NONE

6314	WB BELL RD FS 49TH AVE	1	Weekly	NONE	ADV
6324	WB BELL RD FS 7TH AVE	3	Weekly	ADV	ADV
6325	WB BELL RD FS I-17 FWY	1	5X	NONE	ADV
6326	WB BELL RD FS CENTRAL AVE	3	Weekly	NONE	STD
6327	WB BELL RD FS HOLMES BLVD	1	3X	NONE	STD
6329	WB BETHANY HOME RD FS 15TH AVE	4	3X	STD	NONE
6330	WB BETHANY HOME RD FS 17TH AVE	4	5x	NONE	STD
6331	WB BETHANY HOME RD FS 19TH AVE	5	7X	NONE	ADV
6332	WB BETHANY HOME RD FS 23RD AVE	5	3x	NONE	ADV
6333	WB BETHANY HOME RD FS 27TH AVE	5	5X	NONE	ADV
6334	WB BETHANY HOME RD FS 29TH AVE	5	Monthly	NONE	NONE
6335	WB BETHANY HOME RD FS 31ST AVE	5	Monthly	NONE	NONE
6336	WB BETHANY HOME RD FS 33RD AVE	5	3X	NONE	ADV
6337	WB BETHANY HOME RD FS 35TH AVE	5	7X	NONE	ADV
6338	WB BETHANY HOME RD FS 39TH AVE	5	3X	NONE	STD
6339	WB BETHANY HOME RD FS 3RD AVE	6	Monthly	NONE	NONE
6340	WB BETHANY HOME RD FS 41ST AVE	5	3X	NONE	STD
6353	WB BETHANY HOME RD FS 7TH AVE	4	3X	ADV	NONE
6354	WB BETHANY HOME RD FS I-17 FWY	5	3X	NONE	ADV
6355	WB BETHANY HOME RD FS CENTRAL AVE	6	3x	NONE	STD
6356	WB BETHANY HOME RD NS 12TH AVE	4	Weekly	NONE	STD
6357	WB BETHANY HOME RD NS 21ST AVE	5	Weekly	STD	NONE
6358	WB BETHANY HOME RD NS 37TH AVE	5	3X	NONE	STD
6363	WB BROADWAY RD FS CENTRAL AVE	7	Weekly	ART	Art
6391	WB BUCKEYE RD FS 11TH AVE	8	Weekly	NONE	T2050S
6392	WB BUCKEYE RD FS 15TH AVE	8	Weekly	NONE	STD
6393	WB BUCKEYE RD FS 19TH AVE	7	3X	NONE	STD
6394	WB BUCKEYE RD FS 21ST AVE	7	Monthly	NONE	NONE
6396	WB BUCKEYE RD FS 25TH AVE	7	Weekly	NONE	STD
6398	WB BUCKEYE RD FS 27TH AVE	7	5X	NONE	STD
6399	WB BUCKEYE RD FS 29TH AVE	7	Monthly	NONE	NONE
6400	WB BUCKEYE RD FS 31ST AVE	7	Monthly	NONE	NONE
6401	WB BUCKEYE RD FS 33RD AVE	7	Monthly	NONE	NONE
6402	WB BUCKEYE RD FS 35TH AVE	7	5X	NONE	STD
6403	WB BUCKEYE RD FS 37TH AVE	7	3X	NONE	STD
6404	WB BUCKEYE RD FS 39TH AVE	7	3X	NONE	STD
6405	WB BUCKEYE RD FS 43RD AVE	7	3X	NONE	ADV
6406	WB BUCKEYE RD FS 47TH AVE	7	3X	NONE	STD
6407	WB BUCKEYE RD FS 51ST AVE	7	3X	NONE	ADV
6408	WB BUCKEYE RD FS 54TH AVE	7	Weekly	NONE	T2050S

6409	WB BUCKEYE RD FS 56TH AVE	7	Weekly	NONE	T2050S
6410	WB BUCKEYE RD FS 59TH AVE	7	Weekly	NONE	STD
6411	WB BUCKEYE RD FS 63RD AVE	7	Weekly	NONE	T2050S
6413	WB BUCKEYE RD FS CENTRAL AVE	8	Weekly	NONE	ADV
6414	WB BUCKEYE RD FS MONTEZUMA ST	8	Monthly	NONE	NONE
6415	WB BUCKEYE RD FS 17TH AVE	8	Monthly	NONE	T2050S
6417	WB BUCKEYE RD FS 41ST AVE	7	Weekly	NONE	T2050S
6419	WB BUCKEYE RD FS 23RD AVE	7	Monthly	NONE	NONE
6420	WB BUIST AVE FS 12TH AVE	8	5X	NONE	STD
6421	WB BUTLER DR FS 27TH AVE	1	Weekly	NONE	STD
6422	WB CACTUS RD FS 19TH AVE	3	5x	NONE	STD
6423	WB CACTUS RD FS 21ST AVE	3	Monthly	NONE	NONE
6424	WB CACTUS RD FS 23RD AVE	3	Weekly	STD	NONE
6425	WB CACTUS RD FS 25TH AVE	3	7X	STD	STD
6427	WB CACTUS RD NS 28TH DR	1	7X	NONE	NONE
6428	WB CACTUS RD FS 31ST AVE	1	3X	NONE	STD
6429	WB CACTUS RD FS 35TH AVE	1	7X	NONE	ADV
6430	WB CACTUS RD FS 37TH AVE	1	3X	NONE	STD
6431	WB CACTUS RD FS 39TH AVE	1	3X	NONE	ADV
6432	WB CACTUS RD FS 43RD AVE	1	Weekly	NONE	ADV
6433	WB CACTUS RD FS 45TH CIR	1	Monthly	NONE	NONE
6434	WB CACTUS RD FS 47TH AVE	1	Weekly	STD	NONE
6435	WB CACTUS RD FS 49TH AVE	1	Monthly	NONE	NONE
6436	WB CACTUS RD FS 33RD AVE	1	3X	NONE	STD
6437	WB CACTUS RD FS 41ST AVE	1	3X	NONE	STD
6439	WB CAMELBACK RD FS 11TH AVE	4	Weekly	NONE	STD
6440	WB CAMELBACK RD FS 15TH AVE	4	3X	NONE	STD
6441	WB CAMELBACK RD FS 17TH AVE	4	3X	NONE	ADV
6442	WB CAMELBACK RD FS 19TH AVE	4	7X	NONE	STD
6443	WB CAMELBACK RD FS 21ST AVE	4	3X	NONE	ART
6444	WB CAMELBACK RD FS 23RD AVE	4	3X	NONE	ART
6445	WB CAMELBACK RD FS 27TH AVE	5	5X	NONE	ART
6446	WB CAMELBACK RD FS 29TH AVE	5	3X	NONE	STD
6447	WB CAMELBACK RD FS 31ST AVE	5	3X	NONE	ADV
6448	WB CAMELBACK RD FS 35TH AVE	5	5X	NONE	ADV
6449	WB CAMELBACK RD FS 37TH AVE	5	3X	NONE	STD
6450	WB CAMELBACK RD FS 39TH AVE	5	3X	NONE	STD
6451	WB CAMELBACK RD FS 3RD AVE	4	Weekly	NONE	ADV
6461	WB CAMELBACK RD FS 7TH AVE	4	5X	ADV	ADV
6462	WB CAMELBACK RD FS I-17 FWY	5	Weekly	NONE	STD

6463	WB CAMELBACK RD FS CENTRAL AVE	4	3X	NONE	ADV
6466	WB CAMELBACK RD MB 40TH AVE	5	3X	NONE	STD
6467	WB CAMELBACK RD FS 33RD AVE	5	3X	NONE	STD
6468	WB CAMELBACK RD FS 42ND AVE	5	3X	NONE	ADV
6510	WB CHERYL DR FS 32ND LN	1	Weekly	NONE	STD
6511	EB CHERYL DR FS 35TH AVE	1	3X	NONE	STD
6512	WB CHERYL DR FS METRO PKWY	1	Monthly	NONE	NONE
6513	WB CHERYL DR MB 31ST AVE	1	Weekly	STD	NONE
6516	WB DOBBINS RD FS 3RD AVE	8	Monthly	NONE	NONE
6517	EB DOBBINS RD FS 7TH AVE	8	Monthly	NONE	NONE
6518	WB DOBBINS RD FS CENTRAL AVE	8	Weekly	NONE	STD
6519	WB DOBBINS RD FS 7TH AVE	8	Weekly	NONE	T2050A
6520	WB DUNLAP AVE FS CORTEZ HS ENTRANCE	1	Weekly	STD	STD
6521	WB DUNLAP AVE FS 17TH AVE	3	Weekly	NONE	STD
6522	WB DUNLAP AVE FS 19TH AVE	3	7X	NONE	STD
6523	WB DUNLAP AVE FS 23RD AVE	3	3X	NONE	ADV
6524	WB DUNLAP AVE FS 25TH AVE	3	3X	NONE	ADV
6525	WB DUNLAP AVE FS 29TH AVE	1	3X	NONE	ART
6526	WB DUNLAP AVE FS 2ND DR	3	Monthly	NONE	NONE
6528	WB DUNLAP AVE FS 31ST AVE	1	3X	NONE	ART
6529	WB DUNLAP AVE FS 35TH AVE	1	3X	NONE	ADV
6530	WB DUNLAP AVE FS 37TH AVE	1	3X	NONE	STD
6531	WB DUNLAP AVE FS 39TH AVE	1	3X	NONE	STD
6532	WB DUNLAP AVE FS 42ND AVE	1	Monthly	NONE	NONE
6534	WB DUNLAP AVE FS 7TH AVE	3	Weekly	NONE	ADV
6535	WB DUNLAP AVE FS I-17 FWY	1	Monthly	NONE	NONE
6536	WB DUNLAP AVE FS CENTRAL AVE	3	3X	NONE	ADV
6538	WB DUNLAP AVE FS MISSION LN	3	Weekly	NONE	STD
6539	WB DUNLAP AVE FS C STREET	3	5X	NONE	STD
6541	WB DUNLAP AVE NS 15TH DR	3	Monthly	NONE	NONE
6564	WB ELLIOT RD FS 48TH ST	6	Weekly	NONE	T2050A
6592	WB FILLMORE ST FS 3RD AVE	7	3X	NONE	STD
6595	WB FILLMORE ST NS 1ST AVE	7	5X	NONE	STD
6602	WB GLENDALE AVE FS 11TH AVE	6	Weekly	NONE	STD
6605	WB GLENDALE AVE FS 15TH AVE	6	3X	NONE	STD
6606	WB GLENDALE AVE FS 17TH DR	6	3X	NONE	STD
6607	WB GLENDALE AVE FS 19TH AVE	5	7X	NONE	ADV
6608	WB GLENDALE AVE FS 23RD DR	5	3x	NONE	STD
6609	WB GLENDALE AVE FS 27TH AVE	5	5X	NONE	STD
6610	WB GLENDALE AVE FS 29TH AVE	5	Weekly	NONE	STD

6611	WB GLENDALE AVE FS 31ST AVE	5	Weekly	NONE	STD
6612	WB GLENDALE AVE FS 34TH AVE	5	Monthly	NONE	NONE
6613	WB GLENDALE AVE FS 35TH AVE	5	7X	NONE	ADV
6614	WB GLENDALE AVE FS 39TH AVE	5	Weekly	NONE	STD
6615	WB GLENDALE AVE FS 3RD AVE	6	Monthly	NONE	NONE
6616	WB GLENDALE AVE FS 41ST AVE	5	Weekly	NONE	STD
6636	WB GLENDALE AVE FS 7TH AVE	6	Weekly	STD	ADV
6638	WB GLENDALE AVE FS CENTRAL AVE	6	3x	STD	ADV
6644	WB GLENDALE AVE NS 21ST AVE	5	Monthly	NONE	NONE
6645	WB GLENDALE AVE NS 37TH AVE	5	Weekly	NONE	ADV
6650	WB GLENDALE AVE FS 25TH DR	5	7X	NONE	STD
6700	WB HATCHER RD FS 10TH AVE	3	7X	NONE	STD
6701	WB HATCHER RD FS 2ND DR	3	7X	NONE	STD
6702	WB HATCHER RD FS 7TH AVE	3	7X	NONE	STD
6703	WB HATCHER RD FS CENTRAL AVE	3	7X	NONE	STD
6704	WB HATCHER RD FS 12TH AVE	3	7X	NONE	STD
6707	WB HILTON AVE FS 19TH AVE	7	Weekly	NONE	STD
6710	WB INDIAN SCHOOL RD FS 10TH ST	4	3x	NONE	STD
6711	WB INDIAN SCHOOL RD FS 11TH AVE	4	Monthly	NONE	NONE
6713	WB INDIAN SCHOOL RD FS 14TH ST	4	Weekly	STD	STD
6714	WB INDIAN SCHOOL RD FS 15TH AVE	4	5X	NONE	ADV
6715	WB INDIAN SCHOOL RD FS 16TH ST	4	5X	NONE	STD
6716	WB INDIAN SCHOOL RD FS 17TH AVE	4	Weekly	NONE	STD
6717	WB INDIAN SCHOOL RD FS 19TH AVE	4	7X	NONE	ADV
6718	WB INDIAN SCHOOL RD FS 19TH ST	4	Monthly	NONE	NONE
6720	WB INDIAN SCHOOL RD FS 23RD AVE	4	3x	NONE	STD
6721	WB INDIAN SCHOOL RD FS 27TH AVE	4	7X	ADV	ADV
6722	WB INDIAN SCHOOL RD FS 29TH AVE	4	Monthly	NONE	NONE
6723	WB INDIAN SCHOOL RD FS 31ST AVE	4	3X	NONE	ADV
6724	WB INDIAN SCHOOL RD FS 39TH AVE	5	Monthly	NONE	NONE
6725	WB INDIAN SCHOOL RD FS 3RD AVE	4	Monthly	NONE	NONE
6726	WB INDIAN SCHOOL RD FS 3RD ST	4	Weekly	NONE	STD
6727	WB INDIAN SCHOOL RD FS 43RD AVE	5	5X	NONE	ADV
6728	WB INDIAN SCHOOL RD FS 45TH Ave	5	3X	NONE	ADV
6729	WB INDIAN SCHOOL RD FS 47TH AVE	5	3X	NONE	STD
6730	WB INDIAN SCHOOL RD FS 49TH AVE	5	3X	NONE	STD
6731	WB INDIAN SCHOOL RD FS 51ST AVE	5	5X	NONE	ADV
6732	WB INDIAN SCHOOL RD FS 53RD AVE	5	3x	NONE	ADV
6733	WB INDIAN SCHOOL RD FS 57TH AVE	5	Monthly	NONE	NONE
6734	WB INDIAN SCHOOL RD FS 59TH AVE	5	3x	NONE	ADV

6735	WB INDIAN SCHOOL RD FS 5TH AVE	4	3X	NONE	STD
6736	WB INDIAN SCHOOL RD FS 61ST AVE	5	Weekly	NONE	None
6737	WB INDIAN SCHOOL RD FS 63RD AVE	5	3X	NONE	STD
6738	WB INDIAN SCHOOL RD FS 67TH AVE	5	5x	ADV	ADV
6739	WB INDIAN SCHOOL RD FS 69TH DR	5	3X	NONE	STD
6740	WB INDIAN SCHOOL RD FS 71ST DR	5	3X	NONE	STD
6741	WB INDIAN SCHOOL RD FS 73RD AVE	5	3x	NONE	ADV
6742	WB INDIAN SCHOOL RD FS 75TH AVE	5	3X	NONE	ADV
6743	WB INDIAN SCHOOL RD FS 77TH AVE	5	3X	NONE	ADV
6744	WB INDIAN SCHOOL RD FS 79TH DR	5	3X	NONE	STD
6745	WB INDIAN SCHOOL RD FS 7TH AVE	4	5X	NONE	ADV
6746	WB INDIAN SCHOOL RD FS 7TH ST	4	7X	NONE	ADV
6747	WB INDIAN SCHOOL RD FS 81ST AVE	5	3X	NONE	ADV
6748	WB INDIAN SCHOOL RD FS CENTRAL AVE	4	5x	NONE	ADV
6749	WB INDIAN SCHOOL RD FS I-17 FWY	4	7X	NONE	ADV
6750	WB INDIAN SCHOOL RD MB 20TH AVE	4	Monthly	NONE	NONE
6751	WB INDIAN SCHOOL RD MB 40TH AVE	5	Monthly	NONE	NONE
6752	WB INDIAN SCHOOL RD FS 64TH DR	5	3X	NONE	ADV
6753	WB INDIAN SCHOOL RD NS 4TH ST	4	Weekly	NONE	STD
6754	WB INDIAN SCHOOL RD NS 17TH ST	4	Monthly	NONE	NONE
6756	WB INDIAN SCHOOL RD FS 33RD AVE	4	5X	NONE	STD
6757	WB INDIAN SCHOOL RD NS 39TH AVE	5	3X	NONE	ADV
6758	WB INDIAN SCHOOL RD FS MONTEROSA ST	5	3X	NONE	STD
6788	WB MCDOWELL RD FS 21ST AVE	4	Weekly	NONE	STD
6789	WB MCDOWELL RD FS 25TH AVE	4	3X	NONE	ADV
6790	WB MCDOWELL RD FS 11TH AVE	4	Weekly	NONE	STD
6791	WB MCDOWELL RD FS 15TH AVE	4	3X	STD	STD
6792	WB MCDOWELL RD FS 17TH AVE	4	Monthly	NONE	NONE
6794	WB MCDOWELL RD FS 27TH AVE	4	3X	NONE	ADV
6795	WB MCDOWELL RD FS 29TH AVE	4	Monthly	ADV	NONE
6796	WB MCDOWELL RD FS 31ST AVE	4	Weekly	NONE	STD
6798	WB MCDOWELL RD FS 35TH AVE	4	5x	NONE	Art
6799	WB MCDOWELL RD FS 39TH AVE	4	3X	NONE	STD
6800	WB MCDOWELL RD FS 3RD AVE	4	3X	NONE	STD
6801	WB MCDOWELL RD FS 41ST AVE	4	3X	NONE	STD
6802	WB MCDOWELL RD FS 43RD AVE	4	5x	NONE	ADV
6803	WB MCDOWELL RD FS 48TH LN	4	3X	NONE	STD
6804	WB MCDOWELL RD FS 51ST AVE	7	7X	NONE	ADV
6805	WB MCDOWELL RD FS 53RD AVE	7	3X	NONE	STD
6806	WB MCDOWELL RD FS 55TH AVE	7	3X	NONE	STD

6807	WB MCDOWELL RD FS 57TH AVE	7	3X	NONE	STD
6808	WB MCDOWELL RD FS 59TH AVE	7	3X	NONE	ADV
6809	WB MCDOWELL RD FS 61ST AVE	7	3X	NONE	STD
6810	WB MCDOWELL RD FS 63RD AVE	7	3X	NONE	STD
6811	WB MCDOWELL RD FS 65TH AVE	7	3X	NONE	STD
6812	WB MCDOWELL RD FS 67TH AVE	7	5X	NONE	ADV
6813	WB MCDOWELL RD FS 69TH AVE	7	Weekly	NONE	T2050S
6814	WB MCDOWELL RD FS 71ST AVE	7	3X	NONE	STD
6815	WB MCDOWELL RD FS 73RD AVE	7	3X	NONE	STD
6816	WB MCDOWELL RD FS 75TH AVE	5	7X	NONE	T2050S
6817	WB MCDOWELL RD FS 79TH AVE	5	3X	NONE	STD
6818	WB MCDOWELL RD FS 7TH AVE	4	3X	NONE	STD
6819	WB MCDOWELL RD FS 83RD AVE	5	7X	NONE	ADV
6821	WB MCDOWELL RD FS 86TH DR	5	Monthly	NONE	NONE
6822	WB MCDOWELL RD FS CENTRAL AVE	4	5X	NONE	ADV
6825	WB MCDOWELL RD FS GRAND AVE	4	Weekly	NONE	STD
6826	WB MCDOWELL RD FS 32ND AVE	4	Weekly	NONE	STD
6827	WB MCDOWELL RD FS 18TH AVE	4	Weekly	NONE	STD
6828	WB MCDOWELL RD NS 23RD AVE	4	Monthly	NONE	NONE
6829	WB MCDOWELL RD FS 37TH AVE	4	3x	NONE	ADV
6831	WB MCDOWELL RD NS 45TH AVE	4	3X	NONE	STD
6832	WB MCDOWELL RD FS 47TH AVE	4	3X	NONE	STD
6844	WB NORTHERN AVE FS 37TH AVE	1	Weekly	NONE	STD
6846	WB NORTHERN AVE NS 17TH AVE	3	Weekly	NONE	STD
6847	WB NORTHERN AVE FS 21ST AVE	5	3X	ADV	ADV
6848	WB NORTHERN AVE FS 11TH AVE	3	Weekly	NONE	STD
6849	WB NORTHERN AVE FS 15TH AVE	3	Monthly	NONE	NONE
6850	WB NORTHERN AVE FS 19TH AVE	5	7X	NONE	ADV
6851	WB NORTHERN AVE FS 27TH AVE	5	7X	NONE	NONE
6852	WB NORTHERN AVE FS 31ST AVE	5	Weekly	NONE	STD
6853	WB NORTHERN AVE FS 35TH AVE	1	3X	ADV	NONE
6854	WB NORTHERN AVE FS 39TH AVE	1	3X	NONE	STD
6855	WB NORTHERN AVE FS 3RD AVE	3	Monthly	NONE	NONE
6856	WB NORTHERN AVE FS 40TH DR	1	3X	NONE	STD
6865	WB NORTHERN AVE FS I-17 FWY	5	3X	NONE	ADV
6867	WB NORTHERN AVE FS CENTRAL AVE	3	3x	NONE	STD
6870	WB NORTHERN AVE NS 24TH AVE	5	5X	NONE	ADV
6871	WB NORTHERN AVE NS 33RD AVE	5	Monthly	NONE	NONE
6873	WB NORTHERN AVE FS 7TH AVE	3	Weekly	NONE	STD
6887	WB PEORIA AVE FS 21ST AVE	3	3X	NONE	ADV

6896	WB PEORIA AVE FS 15TH AVE	3	3X	NONE	STD
6897	WB PEORIA AVE FS 17TH AVE	3	3X	NONE	T2050S
6898	WB PEORIA AVE FS 19TH AVE	3	7X	NONE	ADV
6899	WB PEORIA AVE FS 23RD AVE	3	3X	ADV	ADV
6900	WB PEORIA AVE FS 25TH AVE	3	3X	NONE	STD
6901	WB PEORIA AVE FS 28TH DR	1	7X	NONE	ADV
6902	WB PEORIA AVE FS 31ST AVE	1	3X	NONE	STD
6903	WB PEORIA AVE FS 32ND CIR	1	Monthly	NONE	NONE
6904	WB PEORIA AVE FS 35TH AVE	1	3x	ADV	ADV
6905	WB PEORIA AVE FS 39TH AVE	1	Monthly	NONE	NONE
6906	WB PEORIA AVE FS 41ST AVE	1	3X	NONE	ADV
6936	WB PEORIA AVE NS 38TH AVE	1	Monthly	NONE	NONE
6938	SB 15TH AVE NS PIMA ST	8	3X	NONE	T2050A
6943	WB ROESER RD FS 42ND PL	8	Weekly	NONE	T2050S
6944	WB ROESER RD FS 46TH ST	8	Monthly	NONE	NONE
6945	WB ROESER RD FS CENTRAL AVE	7	3x	NONE	STD
6946	WB ROESER RD FS MONTEZUMA ST	7	Monthly	NONE	NONE
6947	WB ROESER RD NS 17TH AVE	7	Monthly	NONE	None
6948	WB ROESER RD NS 7TH AVE	7	Monthly	NONE	NONE
6953	WB SOUTHERN AVE FS 13TH AVE	7	Weekly	NONE	T2050S
6954	WB SOUTHERN AVE FS 19TH AVE	8	3X	ADV	ADV
6955	WB SOUTHERN AVE FS 23RD AVE	8	Weekly	NONE	STD
6956	WB SOUTHERN AVE FS 27TH AVE	8	Weekly	ADV	ADV
6957	WB SOUTHERN AVE FS 35TH AVE	7	3X	NONE	STD
6958	WB SOUTHERN AVE FS 7TH AVE	7	Monthly	NONE	NONE
6961	WB SOUTHERN AVE FS CENTRAL AVE	7	5x	NONE	STD
6971	WB SOUTHERN AVE FS MONTEZUMA ST	7	Weekly	NONE	STD
6977	WB SOUTHERN AVE FS 20TH AVE	8	Weekly	NONE	T2050S
6978	WB SOUTHERN AVE FS 15TH AVE	7	Weekly	NONE	STD
6979	WB SOUTHERN AVE FS 28TH AVE	8	Weekly	NONE	STD
6985	WB SWEETWATER AVE FS 29TH AVE	1	3X	NONE	STD
6986	WB THOMAS RD FS 13TH AVE	4	3x	NONE	STD
6987	WB THOMAS RD FS 50TH DR	4	Weekly	NONE	STD
6988	WB THOMAS RD FS 65TH AVE	7	3X	NONE	STD
6989	WB THOMAS RD FS 72ND DR	5	Monthly	NONE	NONE
6991	WB THOMAS RD FS 11TH AVE	4	3x	NONE	STD
6992	WB THOMAS RD FS 15TH AVE	4	5X	NONE	STD
6993	WB THOMAS RD FS 17TH AVE	4	3X	NONE	T2050A
6994	WB THOMAS RD FS 19TH AVE	4	5X	STD	STD
6995	WB THOMAS RD FS 1ST AVE	4	3x	NONE	ADV

6996	WB THOMAS RD FS 21ST AVE	4	Weekly	NONE	STD
6997	WB THOMAS RD FS 23RD AVE	4	3x	STD	NONE
6998	WB THOMAS RD FS 29TH DR	4	Weekly	NONE	STD
6999	WB THOMAS RD FS 31ST AVE	4	3X	NONE	ADV
7000	WB THOMAS RD FS 33RD AVE	4	3X	NONE	ADV
7001	WB THOMAS RD FS 35TH AVE	4	5X	NONE	ADV
7002	WB THOMAS RD FS 43RD AVE	4	7X	NONE	ADV
7003	WB THOMAS RD FS 46TH DR	4	3x	NONE	STD
7004	WB THOMAS RD FS 48TH DR	4	3X	NONE	STD
7005	WB THOMAS RD FS 51ST AVE	4	3x	NONE	STD
7006	WB THOMAS RD FS 53RD AVE	4	3X	NONE	STD
7007	WB THOMAS RD FS 55TH AVE	4	3x	NONE	STD
7008	WB THOMAS RD FS 57TH AVE	4	Monthly	NONE	NONE
7009	WB THOMAS RD FS 59TH AVE	4	3x	NONE	STD
7010	WB THOMAS RD FS 5TH AVE	4	Weekly	NONE	ADV
7011	WB THOMAS RD FS 61ST AVE	7	3X	NONE	STD
7012	WB THOMAS RD FS 67TH AVE	7	3x	NONE	ADV
7013	WB THOMAS RD FS 69TH AVE	7	3X	NONE	STD
7014	WB THOMAS RD FS 71ST AVE	5	Monthly	NONE	NONE
7015	WB THOMAS RD FS 75TH AVE	5	5X	NONE	ADV
7018	WB THOMAS RD FS 7TH AVE	4	3x	NONE	ADV
7019	WB THOMAS RD FS 81ST AVE	5	Weekly	NONE	STD
7020	WB THOMAS RD FS CENTRAL AVE	4	5x	ADV	ADV
7021	WB THOMAS RD FS 27TH AVE	4	7X	NONE	ADV
7024	EB THOMAS RD NS 23RD AVE	4	3x	NONE	STD
7025	WB THOMAS RD NS 37TH AVE	4	3X	NONE	T2050S
7026	WB THOMAS RD NS 39TH AVE	4	3x	NONE	STD
7027	WB THOMAS RD FS 41ST AVE	4	3X	NONE	STD
7028	WB THOMAS RD NS 44TH LN	4	3x	NONE	STD
7029	WB THOMAS RD FS 63RD AVE	7	3X	NONE	STD
7031	WB THOMAS RD FS I-17 FWY	4	Monthly	NONE	NONE
7034	WB THUNDERBIRD RD FS 21ST AVE	3	3X	NONE	STD
7035	WB THUNDERBIRD RD FS 23RD AVE	3	3X	NONE	ADV
7036	WB THUNDERBIRD RD FS 5TH AVE	3	Weekly	NONE	STD
7037	WB THUNDERBIRD RD FS 2800 WEST	1	3X	NONE	ADV
7039	WB THUNDERBIRD RD FS 19TH AVE	3	5X	NONE	ADV
7040	WB THUNDERBIRD RD FS 26TH AVE	3	3X	NONE	ADV
7041	WB THUNDERBIRD RD FS 31ST AVE	1	3X	NONE	STD
7042	WB THUNDERBIRD RD FS 35TH AVE	1	3X	ADV	NONE
7043	WB THUNDERBIRD RD FS 37TH AVE	1	Monthly	NONE	None

7044	WB THUNDERBIRD RD FS 39TH AVE	1	Monthly	NONE	NONE
7045	WB THUNDERBIRD RD FS 41ST AVE	1	Monthly	NONE	NONE
7046	WB THUNDERBIRD RD FS 43RD AVE	1	Weekly	NONE	ADV
7047	WB THUNDERBIRD RD FS 45TH AVE	1	Weekly	NONE	STD
7048	WB THUNDERBIRD RD FS 49TH AVE	1	Weekly	NONE	ADV
7055	WB THUNDERBIRD RD FS CORAL GABLES DR	3	Weekly	NONE	None
7057	WB THUNDERBIRD RD FS THUNDERBIRD HIGH	3	Monthly	NONE	NONE
7060	WB THUNDERBIRD RD FS 33RD AVE	1	3X	NONE	STD
7061	WB THUNDERBIRD RD NS 47TH AVE	1	Monthly	NONE	NONE
7065	WB UNION HILLS DR FS 13TH AVE	3	Weekly	NONE	STD
7066	WB UNION HILLS DR FS 15TH AVE	3	Weekly	NONE	STD
7067	WB UNION HILLS DR FS 17TH AVE	3	Weekly	NONE	STD
7068	WB UNION HILLS DR FS 19TH AVE	1	3X	NONE	ADV
7069	WB UNION HILLS DR FS 21ST AVE	1	Weekly	NONE	STD
7070	WB UNION HILLS DR FS 23RD AVE	1	Weekly	STD	ADV
7071	WB UNION HILLS DR FS 27TH AVE	1	Weekly	NONE	STD
7072	WB UNION HILLS DR FS 29TH AVE	1	Weekly	STD	NONE
7073	WB UNION HILLS DR FS 2ND DR	3	Weekly	STD	STD
7074	WB UNION HILLS DR FS 31ST AVE	1	Weekly	STD	NONE
7075	WB UNION HILLS DR FS 33RD AVE	1	Weekly	STD	NONE
7076	WB UNION HILLS DR FS 35TH AVE	1	3X	ADV	ADV
7077	WB UNION HILLS DR FS 37TH AVE	1	Weekly	NONE	T2050S
7078	WB UNION HILLS DR FS 39TH AVE	1	Weekly	NONE	STD
7079	WB UNION HILLS DR FS 41ST AVE	1	Weekly	NONE	STD
7080	WB UNION HILLS DR FS 43RD AVE	1	Weekly	ADV	ADV
7081	WB UNION HILLS DR FS 45TH AVE	1	Weekly	NONE	T2050S
7082	WB UNION HILLS DR FS 47TH AVE	1	Weekly	NONE	STD
7083	WB UNION HILLS DR FS 48TH AVE	1	Weekly	NONE	STD
7093	WB UNION HILLS DR FS 7TH AVE	3	Weekly	NONE	STD
7094	WB UNION HILLS DR FS CENTRAL AVE	2	Weekly	NONE	STD
7117	WB UTOPIA RD MB 23RD AVE	1	Monthly	NONE	NONE
7118	WB VAN BUREN ST FS 41ST AVE	4	Monthly	NONE	NONE
7120	WB VAN BUREN ST FS 10TH AVE	7	3X	NONE	STD
7121	WB VAN BUREN ST FS 12TH AVE	7	5X	NONE	STD
7122	WB VAN BUREN ST FS 15TH AVE	7	3x	NONE	STD
7123	WB VAN BUREN ST FS 17TH AVE	7	3x	NONE	STD
7124	WB VAN BUREN ST FS 19TH AVE	7	5x	NONE	STD
7125	WB VAN BUREN ST FS 21ST AVE	7	3X	NONE	STD
7126	WB VAN BUREN ST FS 25TH AVE	7	Weekly	STD	STD
7127	WB VAN BUREN ST FS 27TH AVE	4	7X	NONE	STD

7128	WB VAN BUREN ST FS 29TH AVE	4	3x	NONE	STD
7129	WB VAN BUREN ST FS 31ST AVE	4	3x	NONE	STD
7130	WB VAN BUREN ST FS 33RD AVE	4	3x	NONE	ADV
7131	WB VAN BUREN ST FS 35TH AVE	4	7X	NONE	STD
7132	WB VAN BUREN ST FS 37TH AVE	4	3X	NONE	ADV
7133	WB VAN BUREN ST FS 39TH AVE	4	3X	ADV	NONE
7134	WB VAN BUREN ST FS 43RD AVE	7	3x	ADV	ADV
7135	WB VAN BUREN ST FS 45TH AVE	7	3X	NONE	STD
7136	WB VAN BUREN ST FS 47TH AVE	7	3X	NONE	STD
7137	WB VAN BUREN ST FS 49TH AVE	7	3X	NONE	STD
7138	WB VAN BUREN ST FS 51ST AVE	7	3x	ADV	ADV
7139	WB VAN BUREN ST FS 5TH AVE	7	3x	NONE	STD
7140	WB VAN BUREN ST FS 7TH AVE	7	3x	ADV	ADV
7142	WB VAN BUREN ST FS I-17 FWY	7	Weekly	NONE	NONE
7148	WB VAN BUREN ST NS 4TH AVE	7	3x	STD	NONE
7164	WB WASHINGTON ST FS 13TH AVE	7	Monthly	NONE	NONE
7165	WB WASHINGTON ST FS 15TH AVE	7	Weekly	NONE	NONE
7167	WB WASHINGTON ST FS 5TH AVE	7	Weekly	NONE	NONE
7168	WB WASHINGTON ST FS 7TH AVE	7	3X	NONE	STD
7173	WB WASHINGTON ST NS 3RD AVE	7	Monthly	NONE	NONE
7174	WB WASHINGTON ST FS 10TH AVE	7	3x	NONE	STD
7175	WB YORKSHIRE DR FS 27TH AVE	1	3x	STD	STD
7176	WB YORKSHIRE DR FS 31ST AVE	1	3x	NONE	STD
7177	WB YORKSHIRE DR FS 33RD AVE	1	3x	NONE	STD
7470	SB 75TH AVE FS DURANGO ST	7	Weekly	NONE	T2050S
7471	NB 19TH AVE FS SOUTHERN AVE	7	5X	ADV	ADV
7472	NB 19TH AVE FS VINEYARD RD	7	3X	NONE	STD
7473	NB 19TH AVE FS FREMONT RD	7	Monthly	NONE	NONE
7474	NB 19TH AVE FS BASELINE RD	7	3X	NONE	T2050S
7480	WB BUCKEYE RD FS 71ST AVE	7	Weekly	NONE	T2050A
7481	WB BUCKEYE RD FS 69TH AVE	7	Weekly	NONE	T2050A
7482	SB 19TH AVE FS SOUTHERN AVE	8	5X	NONE	STD
7484	NB 19TH AVE FS SUNLAND AVE	7	Weekly	NONE	STD
7485	NB 19TH AVE FS ROESER RD	7	3X	NONE	STD
7486	NB 19TH AVE FS CHIPMAN RD	7	Weekly	NONE	STD
7487	NB 19TH AVE FS BROADWAY RD	7	5x	NONE	ADV
7488	NB 19TH AVE FS BUCKEYE RD	8	5x	ADV	NONE
7489	NB 19TH AVE FS GRANT ST	8	Weekly	NONE	STD
7490	SB 19TH AVE FS BUCHANAN ST	7	Monthly	NONE	NONE
7491	SB 19TH AVE FS GRANT ST	7	Weekly	NONE	STD

7492	SB 19TH AVE FS BUCKEYE RD	7	5X	NONE	STD
7494	SB 19TH AVE FS BROADWAY RD	8	Weekly	NONE	STD
7495	WB BUCKEYE RD FS 67TH AVE	7	3x	NONE	ADV
7496	SB 19TH AVE FS HIDALGO AVE	8	Monthly	NONE	NONE
7498	SB 19TH AVE FS ROMLEY AVE	8	Weekly	NONE	STD
7499	WB VAN BUREN ST FS 64TH DR	7	3X	NONE	STD
7500	EB DEER VALLEY RD FS 12TH AVE	1	Weekly	ADV	ADV
7501	EB DEER VALLEY RD FS 9TH AVE	1	Weekly	NONE	STD
7502	EB DEER VALLEY RD FS 7TH AVE	1	Weekly	ADV	ADV
7503	WB DEER VALLEY RD FS 7TH AVE	1	3x	ADV	ADV
7504	WB DEER VALLEY RD FS 9TH AVE	1	Weekly	NONE	STD
7505	WB DEER VALLEY RD FS 12TH AVE	1	Weekly	ADV	ADV
7506	WB DEER VALLEY RD FS 15TH LN	1	Monthly	NONE	NONE
7507	NB 19TH AVE FS LONE CACTUS DR	1	3X	ADV	ADV
7508	WB VAN BUREN ST FS 52ND AVE	7	3X	NONE	T2050A
7509	WB VAN BUREN ST FS 55TH AVE	7	3X	NONE	T2050S
7510	WB VAN BUREN ST FS 57TH DR	7	Monthly	NONE	NONE
7511	WB VAN BUREN ST FS 59TH AVE	7	Weekly	NONE	STD
7513	WB VAN BUREN ST FS 63RD AVE	7	Weekly	NONE	T2050S
7514	WB BUCKEYE RD FS 65TH AVE	7	Weekly	NONE	T2050A
7515	SB METRO PKWY EAST FS 27TH AVE	1	Weekly	NONE	NONE
7516	SB 67TH AVE FS GRANT ST	7	Weekly	NONE	STD
7517	SB 19TH AVE FS ALTA VISTA RD	8	3X	NONE	STD
7520	EB VAN BUREN ST FS 67TH AVE	7	3x	NONE	STD
7521	EB VAN BUREN ST FS 64TH DR	7	Weekly	NONE	STD
7522	EB VAN BUREN ST FS 63RD AVE	7	Weekly	NONE	STD
7524	EB VAN BUREN ST FS 59TH AVE	7	3x	NONE	STD
7525	EB VAN BUREN ST FS 57TH DR	7	3X	NONE	STD
7526	EB VAN BUREN ST FS 55TH AVE	7	Weekly	NONE	ADV
7527	EB VAN BUREN ST FS 52ND AVE	7	3X	NONE	STD
7528	WB VAN BUREN ST FS 61ST AVE	7	Weekly	NONE	T2050S
7530	WB CHANDLER BLVD FS 16TH WY	6	Weekly	NONE	STD
7531	EB CHANDLER BLVD FS DESERT FOOTHILLS PK	6	Weekly	NONE	ADV
7532	EB CHANDLER BLVD FS 16TH ST	6	Weekly	NONE	STD
7533	EB CHANDLER BLVD FS 19TH ST	6	Weekly	NONE	STD
7534	EB CHANDLER BLVD FS 21ST ST	6	Weekly	NONE	STD
7539	EB CHANDLER BLVD FS 32ND ST	6	3X	NONE	ADV
7540	EB CHANDLER BLVD FS 34TH ST	6	Monthly	NONE	NONE
7541	EB CHANDLER BLVD FS 36TH ST	6	Weekly	NONE	STD
7544	WB CHANDLER BLVD FS 24TH ST	6	Monthly	NONE	NONE

7546	NB 48TH ST FS CHANDLER BLVD	6	3X	NONE	ADV
7548	EB CHANDLER BLVD FS 48TH ST	6	3X	NONE	ADV
7549	EB CHANDLER BLVD FS 50TH ST	6	Monthly	NONE	NONE
7550	NB 48TH ST FS BIGHORN AVE	6	Weekly	NONE	STD
7552	SB 48TH ST FS RAY RD	6	3X	STD	ADV
7553	SB 48TH ST FS THISTLE LANDING DR	6	3X	NONE	STD
7555	SB 48TH ST FS BIGHORN AVE	6	Weekly	NONE	STD
7557	EB CHANDLER BLVD FS 38TH ST	6	Weekly	NONE	T2050A
7559	SB 19TH AVE FS CARTER RD	8	3X	NONE	STD
7563	EB BROADWAY RD FS 19TH AVE	7	Weekly	NONE	STD
7564	EB BROADWAY RD FS 17TH AVE	7	Weekly	NONE	STD
7565	WB BROADWAY RD FS 7TH AVE	7	3X	NONE	ADV
7566	WB BROADWAY RD FS 9TH AVE	7	Monthly	NONE	NONE
7567	WB BROADWAY RD FS 15TH AVE	7	Monthly	NONE	STD
7568	WB BROADWAY RD FS 17TH AVE	7	Weekly	NONE	T2050S
7570	EB DEER VALLEY RD FS 15TH LN	1	Weekly	NONE	STD
7571	WB CHANDLER BLVD FS 19TH ST	6	Monthly	NONE	T2050A
7573	WB CHANDLER BLVD FS 21ST ST	6	3X	NONE	ADV
7575	WB CHANDLER BLVD FS 50TH ST	6	3X	NONE	ADV
7578	WB CHANDLER BLVD FS MOUNTAIN PKWY	6	Weekly	ADV	ADV
7579	WB CHANDLER BLVD FS 38TH ST	6	Monthly	NONE	NONE
7580	WB CHANDLER BLVD FS 36TH ST	6	Monthly	NONE	NONE
7581	WB CHANDLER BLVD FS 34TH ST	6	Monthly	NONE	NONE
7586	SB 19TH AVE FS VINEYARD RD	8	3X	NONE	STD
7602	NB 22ND AVE FS LOWER BUCKEYE RD	7	Weekly	NONE	STD
7606	EB SOUTHERN AVE FS 15TH AVE	7	Weekly	NONE	STD
7614	NB 7TH ST FS TAPATIO CLIFFS DR	3	Weekly	NONE	ART
7615	NB 28TH DR NS 11035 N	1	Monthly	ADV	NONE
7616	SB 28TH DR FS 11048 N	1	Weekly	NONE	STD
7617	NB 28TH AVE MB KATHLEEN RD	1	Monthly	NONE	NONE
7622	WB INDIAN SCHOOL RD FS 30TH ST	6	5X	NONE	STD
7623	EB SOUTHERN AVE FS 28TH AVE	8	Monthly	NONE	NONE
7624	WB SOUTHERN AVE FS 16TH DR	7	Weekly	NONE	STD
7625	WB SOUTHERN AVE FS 31ST AVE	8	Weekly	NONE	STD
7627	EB THOMAS RD FS 91ST AVE	5	3X	NONE	T2050A
7628	SB 91ST AVE FS THOMAS RD	5	Weekly	NONE	T2050S
7629	SB 91ST AVE FS WINDSOR AVE	5	Monthly	NONE	NONE
7630	NB 91ST AVE FS WINDSOR AVE	5	Weekly	NONE	T2050S
7632	NB 91ST AVE FS ENCANTO BLVD	5	Weekly	NONE	T2050S
7635	NB 43RD AVE FS BUCKEYE RD	7	3X	NONE	STD

7636	NB 48TH ST FS FRYE RD	6	Monthly	NONE	NONE
7637	NB 32ND ST NS FRYE RD	6	Weekly	NONE	NONE
7645	EB DEER VALLEY RD FS TATUM BLVD	2	Weekly	NONE	ART
7649	SB 59TH AVE FS CLARENDON AVE	5	Weekly	NONE	STD
7671	NB CAVE CREEK RD FS GREENWAY PKWY	2	5X	NONE	ADV
7672	WB DUNLAP AVE FS 5TH ST	3	Weekly	NONE	ADV
7685	EB VAN BUREN ST FS 61ST AVE	7	Weekly	NONE	STD
7686	SB 43RD AVE FS BUCKEYE RD	7	Monthly	NONE	NONE
7688	SB 19TH AVE FS BEARDSLEY RD	1	3X	NONE	ADV
7689	SB 19TH AVE FS DEER VALLEY RD	1	3X	NONE	ADV
7690	SB 19TH AVE FS LONE CACTUS DR	1	Weekly	ADV	ADV
7691	SB 7TH AVE FS ALTA VISTA RD	7	Weekly	NONE	STD
7692	SB 7TH AVE FS PALM LN	4	Weekly	STD	STD
7693	SB 75TH AVE FS BUCKEYE RD	7	Weekly	NONE	T2050S
7698	EB DEER VALLEY RD FS 19TH AVE	1	3X	NONE	ADV
7699	WB BUTLER DR NS 31ST AVE	1	Monthly	NONE	NONE
7700	NB 31ST AVE NS DIANA AVE	1	Monthly	NONE	NONE
7701	NB 31ST AVE MB ALICE AVE	1	Monthly	NONE	None
7705	EB UNION HILLS DR FS 42ND ST	2	Weekly	NONE	STD
7710	WB BUTLER DR FS 29TH AVE	1	Monthly	NONE	NONE
7719	EB CAMELBACK RD FS 54TH ST	6	Monthly	NONE	NONE
7732	SB 49TH AVE FS THUNDERBIRD RD	1		NONE	NONE
7733	NB 32ND ST FS SHEA BLVD	3	3X	NONE	ADV
7734	NB 32ND ST FS DESERT COVE AVE	3	Weekly	NONE	STD
7759	WB BASELINE RD FS 24TH AVE	8	3X	NONE	STD
7760	WB BASELINE RD FS 27TH AVE	8	3x	NONE	ADV
7761	WB BASELINE RD FS 31ST AVE	8	3X	NONE	STD
7762	WB BASELINE RD FS 35TH DR	7	5X	ADV	ADV
7763	WB BASELINE RD FS 29TH DR	8	3X	NONE	STD
7764	NB 32ND ST FS BASELINE RD	8	Weekly	ADV	ADV
7765	NB 32ND ST FS FREMONT RD	8	Weekly	NONE	STD
7766	NB 32ND ST FS ROESER RD	8	Weekly	NONE	STD
7767	NB 32ND ST FS SOUTHERN AVE	8	Weekly	NONE	STD
7768	NB 32ND ST NS VINEYARD RD	8	Weekly	NONE	T2050S
7769	SB 32ND ST FS FREMONT RD	8	Weekly	NONE	STD
7770	SB 32ND ST FS VINEYARD RD	8	Monthly	NONE	NONE
7771	SB 32ND ST FS ROESER RD	8	Weekly	NONE	STD
7772	SB 32ND ST FS SOUTHERN AVE	8	Weekly	NONE	T2050A
7783	SB CENTRAL AVE NS BROADWAY RD	7	5X	STD	RPD
7785	SB MARRIOTT WY MB PATHFINDER DR	2	3X	STD	STD

7786	EB BASELINE RD FS 12th AVE	8	Weekly	NONE	ADV
7787	EB BASELINE RD FS 17TH AVE	8	Weekly	NONE	STD
7788	EB BASELINE RD FS 24TH AVE	8	3X	NONE	STD
7789	WB BASELINE RD FS 19TH AVE	8	3X	ADV	ADV
7790	EB KNOX RD FS 42ND PL	6	Monthly	NONE	NONE
7801	EB THOMAS RD FS 87TH AVE	5	3X	NONE	ADV
7802	EB THOMAS RD FS 90TH AVE	5	Weekly	NONE	STD
7804	EB THOMAS RD FS 86TH DR	5	Weekly	NONE	STD
7805	WB THOMAS RD FS 83RD AVE	5	3X	NONE	ADV
7806	WB THOMAS RD FS 86TH DR	5	Weekly	NONE	T2050A
7807	WB THOMAS RD FS 87TH AVE	5	3X	NONE	STD
7808	WB THOMAS RD FS 89TH AVE	5	Weekly	NONE	T2050A
7823	NB 7TH AVE FS ALTA VISTA RD	7	Monthly	NONE	NONE
7824	NB 7TH AVE FS BASELINE RD	7	3x	NONE	ADV
7825	NB 7TH AVE FS MINTON ST	7	Weekly	NONE	STD
7826	NB 7TH AVE FS VINEYARD RD	7	Weekly	NONE	STD
7827	EB DOBBINS RD FS CENTRAL AVE	8	5x	NONE	STD
7830	SB 22ND AVE NS LOWER BUCKEYE RD	7	Weekly	NONE	STD
7834	40TH ST PECOS PNR	6	Weekly	STD	RPD
7835	SB 50TH ST FS RAY RD	6	3X	NONE	NONE
7836	SB TATUM BLVD FS DEER VALLEY RD	2	Weekly	ADV	ADV
7837	SB TATUM BLVD FS ROSE GARDEN LN	2	Weekly	ADV	ADV
7838	SB 3RD ST FS TAYLOR ST	7	3x	NONE	RPD
7840	WB WASHINGTON ST NS 4TH AVE	7	3x	NONE	NONE
7841	WB WASHINGTON ST FS 7TH AVE	7	3X	NONE	RPD
7843	WB WASHINGTON ST FS 15TH AVE	7	3x	NONE	RPD
7844	WB ADAMS ST FS 17TH AVE	7	Weekly	NONE	RPD
7845	EB JEFFERSON ST FS 18TH AVE	7	Weekly	NONE	RPD
7846	EB JEFFERSON ST NS 15TH AVE	7	3X	NONE	RPD
7847	EB JEFFERSON ST FS 7TH AVE	7	Weekly	NONE	RPD
7849	NB 5TH ST FS VAN BUREN ST	8	5X	STD	RPD
7853	NB 43RD AVE FS BUTLER DR	1	Monthly	NONE	NONE
7854	SB 12TH ST FS DEVONSHIRE AVE	4	Weekly	NONE	STD
7855	WB INDIAN SCHOOL RD FS 107TH AVE	5	Monthly	NONE	NONE
7858	WB INDIAN SCHOOL RD FS 83RD AVE	5	3X	NONE	STD
7859	WB INDIAN SCHOOL RD FS 85TH AVE	5	Weekly	NONE	NONE
7860	WB INDIAN SCHOOL RD FS 87TH AVE	5	Weekly	NONE	STD
7861	WB INDIAN SCHOOL RD FS 89TH AVE	5	Weekly	NONE	STD
7862	WB INDIAN SCHOOL RD FS 91ST AVE	5	3X	NONE	ADV
7863	WB INDIAN SCHOOL RD FS 99TH AVE	5	3X	ADV	ADV

7864	EB INDIAN SCHOOL RD FS 85TH AVE	5	3X	NONE	STD
7865	EB INDIAN SCHOOL RD FS 87TH AVE	5	Weekly	NONE	STD
7866	EB INDIAN SCHOOL RD FS 89TH AVE	5	Weekly	NONE	STD
7867	EB INDIAN SCHOOL RD FS 91ST AVE	5	3X	NONE	ADV
7869	EB ENCANTO BLVD FS 21ST AVE	4	Monthly	NONE	NONE
7870	WB ENCANTO BLVD FS 21ST AVE	4	Weekly	NONE	STD
7871	NB 51ST AVE FS ROOSEVELT ST	7	3X	NONE	STD
7872	NB 51ST AVE FS I-10 FWY	7	Monthly	NONE	NONE
7873	SB 51ST AVE FS MCDOWELL RD	7	7X	NONE	STD
7874	SB 51ST AVE FS I-10 FWY	7	3X	NONE	STD
7875	EB DEER VALLEY RD FS 18TH AVE	1	Weekly	NONE	STD
7878	WB DEER VALLEY RD FS 18TH AVE	1	Weekly	NONE	STD
7879	EB BASELINE RD FS 39TH AVE	7	3X	NONE	STD
7880	WB BASELINE RD FS 39TH AVE	7	3X	NONE	STD
7925	NB 51ST AVE FS CAMPBELL AVE	5	Weekly	NONE	STD
7926	NB 51ST AVE FS COOLIDGE ST	5	Monthly	NONE	NONE
7927	NB 35TH AVE FS VINEYARD RD	8	Weekly	NONE	STD
7928	SB 35TH AVE FS BROWN ST	1	Weekly	NONE	STD
7935	EB LIBERTY LN FS 27TH PL	6	Monthly	NONE	NONE
7936	WB LIBERTY LN FS 28TH PL	6	Monthly	NONE	NONE
7937	SB 36TH ST FS VERDIN RD	6	Monthly	NONE	NONE
7938	NB 36TH ST FS VERDIN RD	6	Monthly	NONE	NONE
7940	WB BASELINE RD FS 37TH LN	7	Weekly	NONE	STD
7942	EB BASELINE RD FS 31ST AVE	8	Weekly	NONE	STD
7946	EB JEFFERSON ST FS 11TH AVE	7	Monthly	NONE	NONE
7947	WB WASHINGTON ST NS 12TH AVE	7	Weekly	NONE	STD
7948	SB 48TH ST FS FRYE RD	6	Monthly	NONE	NONE
7949	PECOS PARK	6	Monthly	NONE	NONE
7950	SB 35TH AVE FS VINEYARD RD	7	Weekly	NONE	STD
7953	EB INDIAN SCHOOL RD FS 99TH AVE	5	Monthly	NONE	NONE
7955	EB SOUTHERN AVE FS 9TH AVE	7	Weekly	NONE	ADV
7956	WB SOUTHERN AVE FS 9TH AVE	7	Weekly	NONE	STD
7957	WB SOUTHERN AVE FS 11TH DR	7	Weekly	NONE	STD
7958	EB SOUTHERN AVE FS 11TH AVE	7	Weekly	NONE	STD
7959	EB ROESER RD FS 17TH AVE	7	Monthly	NONE	NONE
7961	SB 16TH ST FS BEVERLY RD	8	Weekly	NONE	STD
7962	WB DOBBINS RD FS 12TH WY	8	Weekly	STD	NONE
7963	WB DOBBINS RD FS 10TH WY	8	Monthly	NONE	None
7964	SB 7TH ST FS JESSE OWENS PKWY	8	Monthly	NONE	NONE
7978	EB THOMAS RD FS 93RD AVE	5	Weekly	NONE	ADV

7989	EB LOWER BUCKEYE RD FS 73RD DR	7	Weekly	NONE	STD
7991	NB 67TH AVE FS LOWER BUCKEYE RD	7	3x	NONE	ADV
7992	NB 67TH AVE FS HUGHES DR	7	Weekly	NONE	STD
7998	WB INDIAN SCHOOL RD NS 103RD AVE	5	Weekly	NONE	STD
7999	EB DOBBINS RD FS 7TH ST	8	Weekly	NONE	STD
8000	EB DOBBINS RD FS 10TH WY	8	Monthly	NONE	NONE
8001	EB DOBBINS RD FS 12TH WY	8	Monthly	NONE	NONE
8002	EB DOBBINS RD FS 14TH ST	8	Weekly	NONE	STD
8003	NB 16TH ST FS DOBBINS RD	8	Weekly	NONE	STD
8004	NB 16TH ST FS EUCLID AVE	8	Monthly	NONE	NONE
8005	NB 16TH ST FS SOUTH MOUNTAIN AVE	8	Weekly	NONE	STD
8006	NB 16TH ST FS BEVERLY RD	8	Weekly	NONE	STD
8014	SB 32ND ST FS WIER AVE	8	Monthly	NONE	NONE
8027	SB 23RD AVE FS BEARDSLEY RD	1	Weekly	NONE	STD
8030	NB 23RD AVE FS ROSE GARDEN LN	1	Weekly	NONE	STD
8033	SB 27TH AVE FS DEER VALLEY RD	1	3X	NONE	STD
8034	SB 27TH AVE FS LONE CACTUS DR	1	3X	NONE	STD
8035	NB 27TH AVE FS ROSE GARDEN LN	1	Monthly	NONE	NONE
8036	NB 27TH AVE FS LONE CACTUS DR	1	3X	NONE	STD
8037	EB DEER VALLEY RD FS 27TH AVE	1	Weekly	NONE	None
8043	EB ROESER RD FS 19TH AVE	7	3X	NONE	STD
8045	EB BASELINE RD FS 28TH ST	8	Weekly	NONE	ART
8048	WB BASELINE RD FS 30TH ST	8	Weekly	NONE	STD
8049	WB BASELINE RD FS 27TH ST	8	Weekly	NONE	STD
8050	WB BASELINE RD FS 18TH PL	8	Weekly	NONE	STD
8051	WB BASELINE RD FS 21ST DR	8	Weekly	ADV	ADV
8053	NB 27TH AVE FS DURANGO ST	7	Weekly	NONE	NONE
8054	NB 27TH AVE FS PIMA ST	7	Monthly	NONE	NONE
8055	NB 27TH AVE FS BUCKEYE RD	7	5X	NONE	STD
8056	NB 27TH AVE FS LINCOLN ST	7	Weekly	NONE	STD
8057	SB 27TH AVE FS LINCOLN ST	7	Monthly	NONE	NONE
8058	SB 27TH AVE FS BUCKEYE RD	7	Monthly	NONE	NONE
8059	SB 27TH AVE FS PIMA ST	7	Monthly	NONE	NONE
8060	SB 27TH AVE FS DURANGO ST	7	Weekly	NONE	T2050S
8061	EB BASELINE RD FS 21ST DR	8	Weekly	NONE	STD
8062	EB BASELINE RD FS 18TH PL	8	Weekly	STD	NONE
8063	EB BASELINE RD FS 24TH ST	8	5X	NONE	ART
8071	EB LOWER BUCKEYE RD FS 32ND AVE	7	Weekly	NONE	STD
8072	EB LOWER BUCKEYE RD FS 31ST AVE	7	Weekly	NONE	STD
8073	WB LOWER BUCKEYE RD FS 31ST AVE	7	Weekly	NONE	STD

8074	WB LOWER BUCKEYE RD FS 32ND AVE	7	Weekly	NONE	STD
8075	SB 27TH AVE FS JEFFERSON ST	7	Monthly	NONE	NONE
8079	WB DOBBINS RD FS 7TH ST	8	Weekly	NONE	STD
8080	WB DOBBINS RD FS 4TH ST	8	Monthly	NONE	NONE
8082	EB SOUTHERN AVE FS 33RD AVE	8	Weekly	NONE	STD
8083	WB VAN BUREN ST FS 67TH AVE	7	3x	NONE	STD
8084	WB VAN BUREN ST FS 69TH AVE	7	Weekly	NONE	T2050S
8085	WB VAN BUREN ST FS 71ST AVE	7	Monthly	NONE	NONE
8086	WB VAN BUREN ST MB 73RD AVE	7	Weekly	NONE	T2050S
8087	WB VAN BUREN ST FS 75TH AVE	7	3X	NONE	T2050S
8088	WB VAN BUREN ST MB 75TH AVE	7	Monthly	NONE	NONE
8089	WB VAN BUREN ST FS 79TH AVE	7	Monthly	NONE	NONE
8090	WB VAN BUREN ST MB 79TH AVE	7	Monthly	NONE	NONE
8091	EB VAN BUREN ST FS 83RD AVE	7	Monthly	NONE	NONE
8092	EB VAN BUREN ST MB 83RD AVE	7	Monthly	NONE	NONE
8095	EB VAN BUREN ST FS 75TH AVE	7	3X	NONE	STD
8096	EB VAN BUREN ST FS 73RD AVE	7	Weekly	NONE	T2050S
8097	EB VAN BUREN ST FS 71ST AVE	7	3X	NONE	STD
8098	EB VAN BUREN ST FS 69TH AVE	7	Weekly	NONE	T2050S
8103	EB CHANDLER BLVD FS MARKETPLACE	6	Weekly	NONE	STD
8124	WB BELL RD FS 50TH PL	2	Weekly	NONE	STD
8125	EB BELL RD FS 50TH PL	2	Weekly	NONE	STD
8126	WB THUNDERBIRD RD FS 18TH ST	3	Weekly	NONE	T2050S
8127	EB HAPPY VALLEY RD FS 25TH AVE	1	Monthly	NONE	NONE
8128	EB HAPPY VALLEY RD FS 23RD AVE	1	5X	NONE	STD
8129	EB PINNACLE PEAK RD FS 35TH AVE	1	Weekly	NONE	STD
8130	EB PINNACLE PEAK RD FS HANCE BLVD	1	Weekly	NONE	ADV
8131	NB 29TH AVE MB PINNACLE PEAK RD	1	Weekly	NONE	T2050S
8132	NB 29TH AVE NS HAPPY VALLEY RD	1	Weekly	NONE	ART
8133	NB 35TH AVE FS BEARDSLEY RD	1	Weekly	STD	T2050S
8134	NB 35TH AVE FS BEHREND DR	1	Weekly	ADV	ADV
8135	NB 35TH AVE FS DEER VALLEY RD	1	Weekly	NONE	ADV
8136	NB 35TH AVE FS IRMA LN	1	Weekly	STD	NONE
8137	NB 35TH AVE FS LONE CACTUS DR	1	Weekly	STD	NONE
8138	NB 35TH AVE FS ROSE GARDEN LN	1	Weekly	STD	NONE
8139	NB 35TH AVE FS WILLIAMS DR	1	Weekly	NONE	T2050S
8140	NB 35TH AVE FS YORKSHIRE DR	1	Weekly	ADV	ADV
8141	NB 35TH AVE FS PARKSIDE LN	1	Weekly	NONE	STD
8142	NB 29TH AVE FS PINNACLE PEAK RD	1	Monthly	NONE	NONE
8143	SB 29TH AVE FS HAPPY VALLEY RD	1	Monthly	NONE	NONE

8144	SB 29TH AVE MB HAPPY VALLEY RD	1	Weekly	NONE	T2050S
8145	SB 35TH AVE FS BEARDSLEY RD	1	Weekly	NONE	STD
8146	SB 35TH AVE FS BEHREND DR	1	Weekly	NONE	STD
8147	SB 35TH AVE FS DEER VALLEY RD	1	3X	NONE	ADV
8148	SB 35TH AVE FS LONE CACTUS DR	1	Weekly	NONE	STD
8149	SB 35TH AVE FS PARKSIDE LN	1	Weekly	NONE	STD
8150	SB 35TH AVE FS PINNACLE PEAK RD	1	Weekly	NONE	STD
8151	SB 35TH AVE FS ROSE GARDEN LN	1	Weekly	NONE	STD
8152	SB 35TH AVE FS WILLIAMS DR	1	Weekly	NONE	STD
8153	SB 35TH AVE NS MOHAWK LN	1	Weekly	NONE	STD
8154	WB HAPPY VALLEY RD FS 23RD AVE	1	5X	NONE	STD
8155	WB PINNACLE PEAK RD FS 29TH AVE	1	Monthly	NONE	NONE
8156	WB PINNACLE PEAK RD FS HANCE BLVD	1	Weekly	NONE	ADV
8157	NB 27TH AVE FS GROVERS AVE	1	Weekly	NONE	STD
8158	NB 27TH AVE FS VILLA MARIA DR	1	Monthly	NONE	NONE
8200	NB CAVE CREEK RD FS UNION HILLS DR	2	Weekly	NONE	STD
8201	NB CAVE CREEK RD FS SIESTA LN	2	Weekly	NONE	STD
8202	NB CAVE CREEK RD FS UTOPIA RD	2	Weekly	NONE	STD
8203	NB CAVE CREEK RD FS MARCO POLO RD	2	Monthly	NONE	NONE
8204	NB CAVE CREEK RD FS BEARDSLEY RD	2	Monthly	NONE	NONE
8205	SB CAVE CREEK RD FS ROSE GARDEN LN	2	5X	NONE	STD
8206	SB CAVE CREEK RD FS SR 101 FWY	2	Monthly	NONE	NONE
8207	SB CAVE CREEK RD FS BEARDSLEY RD	2	Weekly	ADV	ADV
8208	SB CAVE CREEK RD FS MARCO POLO RD	2	Monthly	NONE	NONE
8209	SB CAVE CREEK RD FS UTOPIA RD	2	Monthly	NONE	NONE
8210	SB CAVE CREEK RD FS MORROW DR	2	Monthly	NONE	NONE
8211	NB 32ND ST FS WASHINGTON ST	8	Monthly	NONE	NONE
8213	NB 32ND ST FS CAMPBELL AVE	6	Weekly	NONE	STD
8214	NB 32ND ST FS HIGHLAND AVE	6	Weekly	NONE	STD
8217	SB 32ND ST FS VAN BUREN ST	8	5X	NONE	STD
8220	EB GREENWAY PKWY FS 12TH ST	3	Weekly	NONE	STD
8221	EB GREENWAY PKWY FS 14TH ST	3	Monthly	NONE	NONE
8222	EB GREENWAY PKWY FS 16TH ST	3	Weekly	NONE	T2050S
8223	EB GREENWAY PKWY FS 18TH ST	3	Weekly	NONE	STD
8224	EB GREENWAY PKWY FS 1ST DR	3	Monthly	NONE	NONE
8225	EB GREENWAY PKWY FS 20TH ST	3	Weekly	NONE	STD
8226	EB GREENWAY PKWY FS 3RD ST	3	Monthly	NONE	NONE
8227	EB GREENWAY PKWY FS 64TH ST	2	Weekly	ADV	ADV
8228	EB GREENWAY PKWY FS 66TH ST	2	Monthly	NONE	NONE
8229	EB GREENWAY PKWY FS 7TH ST	3	3x	NONE	STD

8230	EB GREENWAY PKWY FS 9TH ST	3	Weekly	NONE	STD
8231	EB GREENWAY PKWY FS CAVE CREEK RD	2	5X	ADV	ADV
8232	EB GREENWAY PKWY FS KIERLAND BLVD	2	Monthly	NONE	NONE
8233	EB GREENWAY PKWY FS WALT ANN LN	2	Weekly	NONE	NONE
8234	EB GREENWAY RD FS 29TH ST	3	Weekly	ADV	ADV
8235	EB GREENWAY RD FS 32ND ST	3	3X	NONE	STD
8236	EB GREENWAY RD FS 33RD PL	3	Monthly	NONE	STD
8237	EB GREENWAY RD FS 36TH ST	2	Monthly	NONE	NONE
8238	EB GREENWAY RD FS 38TH ST	2	Weekly	NONE	STD
8239	EB GREENWAY RD FS 40TH ST	2	3X	ADV	ADV
8240	EB GREENWAY RD FS 42ND ST	2	Monthly	NONE	NONE
8241	EB GREENWAY RD FS 44TH ST	2	Monthly	NONE	NONE
8242	EB GREENWAY RD FS 46TH ST	2	Monthly	NONE	NONE
8243	EB GREENWAY RD FS 50TH PL	2	Monthly	NONE	NONE
8244	EB GREENWAY RD FS 52ND ST	2	Monthly	NONE	NONE
8245	EB GREENWAY RD FS 54TH WY	2	Monthly	NONE	NONE
8246	EB GREENWAY RD FS 56TH ST	2	Weekly	ADV	ADV
8247	EB GREENWAY RD FS 58TH PL	2	Monthly	NONE	NONE
8248	EB GREENWAY RD FS 60TH ST	2	Monthly	NONE	NONE
8249	EB GREENWAY RD FS 62ND ST	2	Monthly	NONE	NONE
8250	EB GREENWAY RD FS TATUM BLVD	2	3X	NONE	STD
8251	EB GREENWAY PKWY FS 11TH AVE	3	Monthly	NONE	NONE
8252	EB GREENWAY PKWY FS 14TH AVE	3	Monthly	NONE	NONE
8253	EB GREENWAY PKWY FS 17TH AVE	3	Monthly	NONE	NONE
8254	EB GREENWAY PKWY FS 19TH AVE	3	3x	ADV	ADV
8255	EB GREENWAY PKWY FS 3RD AVE	3	Weekly	NONE	STD
8256	EB GREENWAY PKWY FS 7TH AVE	3	Weekly	NONE	T2050S
8257	EB GREENWAY PKWY FS TIERRA BUENA LN	3	Monthly	NONE	NONE
8258	EB GREENWAY RD FS 23RD AVE	3	Weekly	NONE	STD
8259	EB GREENWAY RD FS 25TH AVE	3	Weekly	NONE	STD
8260	EB GREENWAY RD FS 29TH AVE	1	Weekly	NONE	STD
8261	EB GREENWAY RD FS 31ST AVE	1	Monthly	NONE	NONE
8262	EB GREENWAY RD FS 32ND DR	1	Monthly	NONE	NONE
8263	EB GREENWAY RD FS 35TH AVE	1	Weekly	NONE	STD
8264	EB GREENWAY RD FS 37TH DR	1	Monthly	NONE	NONE
8265	EB GREENWAY RD FS 39TH AVE	1	Weekly	NONE	STD
8266	EB GREENWAY RD FS 41ST AVE	1	Monthly	NONE	NONE
8267	EB GREENWAY RD FS 43RD AVE	1	Weekly	NONE	STD
8268	EB GREENWAY RD MB 22ND AVE	3	Monthly	NONE	NONE
8272	WB GREENWAY PKWY FS 12TH ST	3	Monthly	NONE	NONE

8273	WB GREENWAY PKWY FS 14TH ST	3	Monthly	NONE	NONE
8274	WB GREENWAY PKWY FS 16TH ST	3	Weekly	NONE	STD
8275	WB GREENWAY PKWY FS 18TH ST	3	Weekly	NONE	STD
8276	WB GREENWAY PKWY FS 20TH ST	3	Weekly	NONE	T2050S
8277	WB GREENWAY PKWY FS 3RD ST	3	Weekly	NONE	STD
8278	WB GREENWAY PKWY FS 7TH ST	3	Weekly	NONE	STD
8279	WB GREENWAY PKWY FS CAVE CREEK RD	3	5X	NONE	STD
8280	WB GREENWAY PKWY FS CLUBGATE DR	2	Weekly	NONE	STD
8281	WB GREENWAY PKWY FS KIERLAND BLVD	2	Weekly	NONE	STD
8282	WB GREENWAY PKWY FS SCOTTSDALE RD	2	Weekly	NONE	ADV
8283	WB GREENWAY PKWY FS WALT ANN LN	2	Weekly	NONE	STD
8284	WB GREENWAY RD FS 29TH ST	2	Weekly	NONE	ADV
8285	WB GREENWAY RD FS 32ND ST	2	3X	NONE	STD
8286	WB GREENWAY RD FS 34TH ST	2	Monthly	NONE	NONE
8287	WB GREENWAY RD FS 36TH ST	2	Monthly	NONE	NONE
8288	WB GREENWAY RD FS 38TH ST	2	Monthly	NONE	NONE
8289	WB GREENWAY RD FS 40TH ST	2	3X	NONE	STD
8290	WB GREENWAY RD FS 42ND ST	2	Weekly	NONE	STD
8291	WB GREENWAY RD FS 44TH ST	2	Monthly	NONE	NONE
8292	WB GREENWAY RD FS 46TH ST	2	Monthly	NONE	NONE
8293	WB GREENWAY RD FS 50TH PL	2	Weekly	NONE	STD
8294	WB GREENWAY RD FS 52ND ST	2	Monthly	NONE	NONE
8295	WB GREENWAY RD FS 54TH WY	2	Monthly	NONE	NONE
8296	WB GREENWAY RD FS 56TH ST	2	Monthly	NONE	NONE
8297	WB GREENWAY RD FS 58TH PL	2	Monthly	NONE	NONE
8298	WB GREENWAY RD FS 60TH ST	2	Weekly	NONE	STD
8299	WB GREENWAY RD FS 62ND ST	2	Monthly	NONE	NONE
8300	WB GREENWAY RD FS 64TH ST	2	Weekly	ADV	ADV
8301	WB GREENWAY RD FS TATUM BLVD	2	3X	ADV	ADV
8302	WB GREENWAY PKWY FS 11TH AVE	3	Monthly	NONE	NONE
8303	WB GREENWAY PKWY FS 14TH AVE	3	Monthly	NONE	NONE
8304	WB GREENWAY PKWY FS 17TH AVE	3	Monthly	NONE	NONE
8305	WB GREENWAY PKWY FS 1ST DR	3	Monthly	NONE	NONE
8306	WB GREENWAY PKWY FS 3RD AVE	3	Weekly	NONE	STD
8307	WB GREENWAY PKWY FS 7TH AVE	3	Weekly	NONE	STD
8308	WB GREENWAY PKWY FS TIERRA BUENA LN	3	Monthly	NONE	NONE
8309	WB GREENWAY RD FS 19TH AVE	3	3X	NONE	STD
8310	WB GREENWAY RD FS 23RD AVE	3	Monthly	NONE	NONE
8311	WB GREENWAY RD FS 25TH AVE	3	Weekly	NONE	STD
8312	WB GREENWAY RD FS 29TH AVE	1	Weekly	NONE	STD

8313	WB GREENWAY RD FS 31ST AVE	1	Monthly	NONE	NONE
8314	WB GREENWAY RD FS 32ND DR	1	Weekly	NONE	STD
8315	WB GREENWAY RD FS 35TH AVE	1	Weekly	NONE	STD
8316	WB GREENWAY RD FS 37TH DR	1	Monthly	NONE	NONE
8317	WB GREENWAY RD FS 39TH AVE	1	Monthly	NONE	NONE
8318	WB GREENWAY RD FS 41ST AVE	1	Monthly	NONE	NONE
8319	WB GREENWAY RD FS 43RD AVE	1	Weekly	NONE	STD
8320	WB GREENWAY RD FS 45TH AVE	1	Monthly	NONE	NONE
8321	WB GREENWAY RD FS 47TH AVE	1	Monthly	NONE	NONE
8322	WB GREENWAY RD FS 49TH AVE	1	Monthly	NONE	NONE
8323	WB GREENWAY RD MB 19TH AVE	3	Monthly	NONE	NONE
8326	NB 51ST AVE FS GREENWAY RD	1	Weekly	STD	NONE
8363	NB 19TH AVE FS DEER VALLEY RD	1	3X	STD	STD
8364	NB 19TH AVE FS ADOBE DR	1	Monthly	NONE	NONE
8365	NB 19TH AVE FS WILLIAMS DR	1	Weekly	NONE	T2050S
8366	NB 19TH AVE FS PARKSIDE LN	1	Weekly	NONE	T2050S
8367	WB PINNACLE PEAK RD FS 19TH AVE	1	Weekly	NONE	T2050S
8369	EB PINNACLE PEAK RD FS 21ST WY	1	Monthly	NONE	NONE
8370	SB 19TH AVE FS PINNACLE PEAK RD	1	Weekly	NONE	STD
8371	SB 19TH AVE FS PARKSIDE LN	1	Weekly	NONE	T2050S
8372	SB 19TH AVE FS WILLIAMS DR	1	Weekly	NONE	STD
8373	SB 19TH AVE FS ADOBE DR	1	Monthly	NONE	NONE
8403	WB MAYO BLVD FS SCOTTSDALE RD	2	Weekly	NONE	STD
8410	SB SCOTTSDALE RD FS CHAUNCEY LN	2	Monthly	NONE	NONE
8412	SB 91ST AVE FS CHEERY LYNN RD	5	Monthly	NONE	NONE
8413	SB 91ST AVE FS OSBORN RD	5	Monthly	NONE	NONE
8414	NB 91ST AVE FS CHEERY LYNN RD	5	Monthly	NONE	NONE
8415	NB 91ST AVE FS THOMAS RD	5	Weekly	NONE	T2050S
8416	SB 75TH AVE FS THOMAS RD	5	5X	NONE	STD
8418	SB 75TH AVE FS OSBORN RD	5	Monthly	NONE	NONE
8419	SB 75TH AVE FS WELDON AVE	5	Monthly	NONE	NONE
8420	SB 75TH AVE FS INDIAN SCHOOL RD	5	5X	NONE	STD
8421	SB 75TH AVE FS HEATHERBRAE DR	5	Weekly	NONE	STD
8422	SB 75TH AVE NS SELLS DR	5	Weekly	NONE	STD
8424	NB 75TH AVE FS GLENROSA AVE	5	Monthly	NONE	NONE
8425	NB 75TH AVE FS INDIAN SCHOOL RD	5	Monthly	NONE	NONE
8426	NB 75TH AVE FS WELDON AVE	5	Monthly	NONE	NONE
8427	NB 75TH AVE FS OSBORN RD	5	Monthly	NONE	NONE
8428	NB 75TH AVE FS CHEERY LYNN RD	5	Monthly	NONE	NONE
8429	NB 75TH AVE FS THOMAS RD	5	5X	NONE	STD

8441	WB GREENWAY PKWY FS 9TH ST	3	Monthly	NONE	NONE
8443	SB 51ST AVE FS ROOSEVELT ST	7	3X	NONE	STD
8444	SB 51ST AVE FS FILLMORE ST	7	Weekly	NONE	T2050S
8445	NB 51ST AVE FS VAN BUREN ST	7	3X	NONE	STD
8446	NB 51ST AVE FS FILLMORE ST	7	Weekly	NONE	STD
8447	EB BASELINE RD FS 30TH WY	8	Weekly	NONE	STD
8448	EB BASELINE RD FS 34TH ST	8	Weekly	NONE	ADV
8449	WB BASELINE RD FS 34TH ST	8	Weekly	NONE	T2050S
8472	WB DEER VALLEY RD FS MARRIOTT DR	2	Weekly	NONE	ADV
8501	EB DEER VALLEY RD FS MARRIOTT DR	2	Monthly	NONE	NONE
8504	NB 27TH AVE FS BEARDSLEY RD	1	Weekly	NONE	STD
8505	NB 27TH AVE FS RUNION DR	1	Weekly	NONE	T2050S
8560	SB 27TH AVE FS BEARDSLEY RD	1	5X	NONE	STD
8561	SB 27TH AVE FS BEHREND RD	1	3X	NONE	T2050S
8635	WB MCDOWELL RD FS 95TH AVE	5	Monthly	NONE	NONE
8636	WB MCDOWELL RD FS 91ST AVE	5	3X	NONE	ADV
8637	WB MCDOWELL RD FS 93RD AVE	5	Monthly	NONE	NONE
8638	WB MCDOWELL RD FS 92ND AVE	5	Monthly	NONE	NONE
8780	SB 24TH ST FS FREMONT RD	8	Weekly	NONE	STD
8783	EB MCDOWELL RD FS 5TH AVE	7	Monthly	NONE	NONE
8785	EB LOWER BUCKEYE RD FS 75TH AVE	7	5X	NONE	ADV
8788	NB 27TH AVE FS JEFFERSON ST	7	Weekly	NONE	STD
8793	WB MCDOWELL RD FS 5TH AVE	4	Monthly	NONE	NONE
8796	EB MAYO BLVD MB TATUM BLVD	2	Monthly	NONE	NONE
8825	WB SOUTHERN AVE FS 25TH LN	8	Weekly	NONE	T2050S
8828	WB SOUTHERN AVE FS 33RD AVE	8	Monthly	NONE	NONE
8840	EB CAMELBACK RD FS 107TH AVE	5	Weekly	NONE	STD
8841	EB CAMELBACK RD FS 105TH AVE	5	Weekly	NONE	T2050A
8842	EB CAMELBACK RD FS 103RD AVE	5	Weekly	NONE	STD
8845	EB CAMELBACK RD FS 101ST AVE	5	Monthly	NONE	NONE
8904	WB WASHINGTON ST NS 51ST ST	6	Weekly	NONE	STD
8982	MAYO HOSPITAL WEST ENTRANCE	2	Monthly	NONE	NONE
8984	NB CENTRAL AVE NS POLK ST	7	5x	NONE	T2050A
9056	SB 51ST AVE FS BASELINE RD	8	7X	NONE	ADV
9057	SB 51ST AVE FS BEVERLY RD	8	Monthly	NONE	NONE
9058	SB 51ST AVE FS DOBBINS RD	8	Monthly	NONE	NONE
9059	NB 51ST AVE FS DOBBINS RD	8	Weekly	NONE	ADV
9060	NB 51ST AVE FS SOUTH MOUNTAIN AVE	8	Monthly	NONE	NONE
9061	NB 51ST AVE FS BEVERLY RD	8	Weekly	NONE	ADV
9062	WB BASELINE RD FS 41ST AVE	7	Weekly	NONE	T2050S

9063	WB BASELINE RD FS 43RD AVE	7	Weekly	NONE	STD
9064	WB BASELINE RD FS 45TH AVE	7	Weekly	NONE	STD
9065	WB BASELINE RD FS 47TH AVE	7	Weekly	NONE	T2050S
9066	WB BASELINE RD FS 48TH LN	7	Weekly	NONE	STD
9067	WB BASELINE RD FS 51ST AVE	8	7X	NONE	STD
9068	WB BASELINE RD FS 53RD LN	8	Weekly	NONE	T2050A
9069	WB BASELINE RD FS 57TH AVE	8	Monthly	NONE	NONE
9070	WB BASELINE RD FS 59TH AVE	8	Monthly	NONE	NONE
9071	WB BASELINE RD FS 71ST AVE	7	Weekly	NONE	T2050S
9072	WB BASELINE RD FS MEADOW LOOP W	7	Monthly	NONE	NONE
9073	NB 75TH AVE FS BASELINE RD	7	Weekly	NONE	T2050S
9074	EB BASELINE RD FS 75TH AVE	7	Weekly	NONE	STD
9075	EB BASELINE RD FS WEST MEADOWS LOOP	7	Weekly	NONE	STD
9076	EB BASELINE RD FS 71ST AVE	7	Weekly	NONE	STD
9077	EB BASELINE RD NS 68TH DR	7	Weekly	NONE	STD
9078	EB BASELINE RD FS 67TH AVE	7	3X	NONE	STD
9079	EB BASELINE RD FS 65TH DR	7	3X	NONE	STD
9080	EB BASELINE RD FS 59TH AVE	8	3X	NONE	STD
9081	EB BASELINE RD FS 55TH AVE	8	3X	NONE	STD
9082	EB BASELINE RD FS 53RD LN	8	3X	NONE	STD
9083	EB BASELINE RD FS 51ST AVE	8	7X	NONE	ADV
9084	EB BASELINE RD FS 48TH LN	8	Weekly	NONE	STD
9085	EB BASELINE RD FS 45TH GL	8	Weekly	NONE	STD
9086	EB BASELINE RD FS 41ST AVE	7	Weekly	NONE	STD
9093	WB MCDOWELL RD FS CENTER RD	5	3X	NONE	STD
9094	WB MCDOWELL RD FS 81ST AVE	5	3X	NONE	T2050S
9095	WB MCDOWELL RD FS 85TH AVE	7	Monthly	NONE	NONE
9104	EB MCDOWELL RD FS 83RD AVE	7	7X	NONE	ADV
9105	EB MCDOWELL RD FS 81ST AVE	7	Weekly	NONE	STD
9106	EB MCDOWELL RD FS 79TH AVE	7	3X	NONE	STD
9107	EB MCDOWELL RD FS CENTER RD	7	Weekly	NONE	STD
9108	NB 67TH AVE FS DURANGO ST	7	Weekly	NONE	STD
9109	NB 67TH AVE FS PIMA ST	7	Weekly	NONE	T2050S
9111	NB 16TH ST FS PIMA ST	8	Weekly	NONE	T2050S
9112	SB 16TH ST FS PIMA ST	8	Monthly	NONE	NONE
9115	NB 27TH DR NS BASELINE RD	8	5X	NONE	STD
9118	SB SCOTTSDALE RD FS AZ 101 LOOP E (PIMA FV	2	Monthly	NONE	NONE
9119	SB SCOTTSDALE RD FS PRINCESS DR	2	Weekly	NONE	STD
9150	WB CAMELBACK RD FS 99TH AVE	5	Weekly	NONE	T2050S
9151	WB CAMELBACK RD FS 101ST AVE	5	Weekly	NONE	T2050S

9152	WB CAMELBACK RD FS 103RD AVE	5	Weekly	NONE	STD
9153	WB CAMELBACK RD FS 105TH AVE	5	Monthly	NONE	NONE
9154	EB CAMELBACK RD FS 99TH AVE	5	3X	NONE	STD
9156	EB CAMELBACK RD FS 95TH AVE	5	3X	NONE	STD
9157	EB CAMELBACK RD FS 93RD AVE	5	Weekly	NONE	STD
9158	EB CAMELBACK RD FS 91ST AVE	5	Weekly	NONE	ADV
9159	EB CAMEKBACK RD FS 89TH AVE	5	Monthly	NONE	NONE
9160	EB CAMELBACK RD FS 87TH AVE	5	Weekly	NONE	STD
9161	EB CAMELBACK RD FS 85TH AVE	5	Weekly	NONE	T2050S
9162	EB CAMELBACK RD FS 83RD AVE	5	7X	ADV	ADV
9163	EB CAMELBACK RD FS 81ST DR	5	Weekly	NONE	STD
9164	EB CAMELBACK RD FS 79TH AVE	5	3X	NONE	T2050S
9165	EB CAMELBACK RD FS 76TH DR	5	Weekly	NONE	STD
9166	EB CAMELBACK RD FS 75TH AVE	5	Weekly	NONE	STD
9167	EB CAMELBACK RD FS 73RD AVE	5	Weekly	NONE	STD
9168	EB CAMELBACK RD FS 72ND AVE	5	Monthly	NONE	NONE
9169	EB CAMELBACK RD FS 69TH AVE	5	Monthly	NONE	NONE
9170	EB CAMELBACK RD FS 67TH AVE	5	5X	NONE	ADV
9174	WB BUCKEYE RD FS 75TH AVE	7	Monthly	NONE	NONE
9175	NB 67TH AVE FS BUCKEYE RD	7	Weekly	NONE	STD
9178	SB CENTRAL AVE FS DOBBINS RD	8	Monthly	NONE	NONE
9181	EB LOWER BUCKEYE RD FS 35TH AVE	7	Weekly	NONE	STD
9182	WB LOWER BUCKEYE RD FS 35TH AVE	7	Weekly	NONE	STD
9183	WB LOWER BUCKEYE RD NS 27TH AVE	7	5X	NONE	STD
9184	EB LOWER BUCKEYE RD FS 27TH AVE	7	Weekly	NONE	STD
9185	EB GREENWAY RD FS 51ST AVE	1	Weekly	NONE	STD
9186	EB GREENWAY RD FS 49TH AVE	1	Weekly	NONE	STD
9187	EB GREENWAY RD FS 47TH AVE	1	Monthly	NONE	NONE
9188	EB GREENWAY RD FS 45TH AVE	1	Monthly	NONE	NONE
9189	NB 43RD AVE FS GROVERS AVE	1	Monthly	STD	NONE
9190	NB 43RD AVE FS MICHIGAN AVE	1	Monthly	NONE	NONE
9191	SB 7TH ST FS UNION HILLS DR	3	3X	NONE	STD
9192	SB 7TH ST FS MICHIGAN AVE	3	Weekly	NONE	T2050S
9193	NB 27TH AVE FS YORKSHIRE DR	1	Weekly	NONE	STD
9194	NB 27TH AVE FS BEHREND DR	1	Weekly	NONE	STD
9195	EB BUCKEYE RD FS 69TH AVE	7	Weekly	NONE	STD
9196	EB BUCKEYE RD FS 75TH AVE	7	3X	NONE	STD
9197	EB ATLANTA AVE FS 15TH AVE	7	Monthly	NONE	NONE
9207	SB 67TH AVE FS BUCKEYE RD	7	Weekly	NONE	STD
9281	NB 16TH ST FS WINTER DR	6	Weekly	NONE	STD

9282	NB 35TH AVE FS LYDIA LN	8	Monthly	NONE	NONE
9295	SB 44TH ST FS WASHINGTON ST	8	7X	ADV	STD
9298	SB METRO PKWY EAST FS 28TH DR	1	Weekly	NONE	NONE
9299	EB MONTEBELLO AVE FS 17TH AVE	4	7X	NONE	STD
9300	WB NORTHERN AVE NS 29TH AVE	5	Monthly	NONE	NONE
9326	WB MCDOWELL RD FS 89TH AVE	5	Monthly	NONE	NONE
9327	EB VAN BUREN ST NS 52ND ST	6	Weekly	NONE	STD
9365	WB MISSOURI AVE FS 15TH AVE	4	Weekly	NONE	STD
9366	SB 107TH AVE FS CAMELBACK RD	5	Monthly	NONE	T2050A
9367	NB GALVIN PKWY NS VAN BUREN ST	6	Monthly	NONE	NONE
9377	WB WASHINGTON ST FS 51ST ST	6	Weekly	NONE	STD
9378	SB 40TH ST FS THUNDERBIRD RD	3	3X	ADV	ADV
9379	SB 40TH ST FS WILLOW AVE	3	Monthly	NONE	NONE
9380	SB 40TH ST FS SWEETWATER AVE	3	Weekly	NONE	STD
9381	SB 40TH ST FS LARKSPUR DR	3	Weekly	NONE	STD
9382	SB 40TH ST FS CACTUS RD	3	Monthly	NONE	NONE
9384	SB 40TH ST FS CHOLLA ST	3	Weekly	NONE	STD
9385	SB 40TH ST FS DESERT COVE AVE	3	Weekly	NONE	STD
9386	NB 40TH ST FS SHEA BLVD	3	Weekly	NONE	STD
9387	NB 40TH ST FS DESERT COVE AVE	3	Weekly	NONE	None
9388	NB 40TH ST FS CHOLLA ST	3	Weekly	NONE	STD
9389	NB 40TH ST FS SUNNYSIDE DR	3	Monthly	NONE	NONE
9390	NB 40TH ST FS CACTUS RD	3	Weekly	NONE	STD
9391	NB 40TH ST FS COLUMBINE DR	3	Weekly	NONE	NONE
9392	NB 40TH ST FS SWEETWATER AVE	3	Weekly	NONE	STD
9393	NB 40TH ST FS WILLOW AVE	3	Weekly	NONE	STD
9394	EB MAYO BLVD FS ALLIED WAY	2	Monthly	NONE	NONE
9395	WB MAYO BLVD FS ALLIED WAY	2	Weekly	ADV	ADV
9396	WB LOWER BUCKEYE RD FS 37TH AVE	7	Weekly	NONE	STD
9397	WB LOWER BUCKEYE RD FS 39TH AVE	7	Weekly	NONE	T2050S
9398	WB LOWER BUCKEYE RD FS 45TH AVE	7	Monthly	NONE	NONE
9399	WB LOWER BUCKEYE RD FS 49TH AVE	7	Monthly	NONE	NONE
9400	WB LOWER BUCKEYE RD FS 51ST AVE	7	3X	NONE	STD
9401	WB LOWER BUCKEYE RD FS 53RD AVE	7	Weekly	NONE	T2050S
9402	WB LOWER BUCKEYE RD FS 55TH AVE	7	Monthly	NONE	NONE
9403	WB LOWER BUCKEYE RD FS 63RD AVE	7	Monthly	NONE	NONE
9404	WB LOWER BUCKEYE RD FS 65TH DR	7	Weekly	NONE	STD
9405	EB LOWER BUCKEYE RD FS 65TH DR	7	Weekly	NONE	STD
9407	EB LOWER BUCKEYE RD FS 57TH AVE	7	Weekly	NONE	STD
9408	EB LOWER BUCKEYE RD FS 55TH AVE	7	Monthly	NONE	T2050S

9409	EB LOWER BUCKEYE RD FS 53RD AVE	7	Monthly	NONE	NONE
9410	EB LOWER BUCKEYE RD FS 51ST AVE	7	3X	NONE	STD
9411	EB LOWER BUCKEYE RD FS 49TH AVE	7	Monthly	NONE	NONE
9412	EB LOWER BUCKEYE RD FS 39TH AVE	7	Monthly	NONE	NONE
9413	EB LOWER BUCKEYE RD FS 37TH AVE	7	Monthly	NONE	NONE
9417	SB SCOTTSDALE RD FS MAYO BLVD	2	Weekly	NONE	STD
9454	SB GALVIN PKWY FS VAN BUREN ST	6	Weekly	NONE	T2050S
9455	WB LOWER BUCKEYE RD FS 57TH AVE	7	Monthly	NONE	NONE
9457	WB NORTHERN AVE FS 17TH ST	6	Weekly	NONE	STD
9458	EB NORTHERN AVE FS 17TH ST	6	Weekly	NONE	STD
9526	SB 12TH ST NS WASHINGTON ST	8	Monthly	NONE	NONE
9560	NB 24TH ST MB BASELINE RD	8	Weekly	ART	NONE
9562	WB UNION HILLS DR FS 24TH DR	1	Weekly	NONE	T2050S
9583	EB LOWER BUCKEYE RD FS 43RD AVE	7	Weekly	NONE	STD
9584	WB LOWER BUCKEYE RD FS 43RD AVE	7	Weekly	NONE	STD
20000	EB Ray Rd FS 44th St	6	Monthly	NONE	NONE
20001	WB Ray Rd FS 44th St	6	Monthly	NONE	NONE
20003	SB 51ST FS ELLIOT RD	6	Monthly	NONE	NONE
20005	NB 23rd Ave FS Questa Dr	1	Weekly	NONE	NONE
20006	SB 23rd Ave FS Questa Dr	1	3X	NONE	STD
20009	SB 40th St FS University Dr	8	Weekly	NONE	STD
20010	SB 40th St FS Miami Ave	8	Weekly	NONE	STD
20011	SB 40th St FS Elwood St	8	Weekly	NONE	ADV
20012	SB 40th ST FS Broadway Rd	8	Weekly	NONE	STD
20013	SB 40th St FS Wier Ave	8	Weekly	NONE	STD
20014	SB 40th St FS Roeser Rd	8	Weekly	NONE	STD
20015	SB 40th St FS Sunland Ave	8	3X	NONE	STD
20016	SB 40th St FS Southern Ave	8	3X	NONE	ADV
20017	SB 40th St FS St Catherine Ave	8	Weekly	NONE	STD
20018	SB 40th St FS Vineyard Ave	8	Weekly	NONE	STD
20019	SB 40th St FS Fremont Dr	8	Weekly	NONE	STD
20020	NB 40th St FS Baseline Rd	8	Weekly	NONE	STD
20021	NB 40th St FS Fremont Dr	8	Weekly	NONE	STD
20022	NB 40th St FS Vineyard Rd	8	Weekly	NONE	STD
20023	NB 40th St FS St Catherine Ave	8	Weekly	NONE	STD
20024	NB 40th St FS Southern Ave	8	Weekly	NONE	STD
20025	NB 40th St FS Sunland Ave	8	Weekly	NONE	STD
20026	NB 40th St FS Roeser Rd	8	Weekly	NONE	STD
20027	NB 40th St FS Cotton Center Blvd	8	Weekly	NONE	ADV
20028	NB 40th St FS Broadway Rd	8	5X	NONE	ADV

20029	NB 40th St FS Raymond St	8	Weekly	NONE	ADV
20030	NB 40th St FS Miami Ave	8	Weekly	NONE	STD
20031	SB 51st Ave FS Miami Ave	8	Weekly	NONE	STD
20032	SB 51st Ave FS Elwood St	8	Weekly	NONE	STD
20033	SB 51st Ave FS Broadway Rd N	8	Weekly	NONE	STD
20034	SB 51st Ave FS Broadway Rd S	8	Weekly	NONE	STD
20035	SB 51st Ave FS Roeser Rd	8	Weekly	NONE	STD
20036	SB 51st Ave FS Sunland Ave	8	Weekly	NONE	STD
20037	SB 51st Ave FS Southern Ave	8	Weekly	NONE	ADV
20038	SB 51st Ave FS Burgess Ln	8	Weekly	NONE	T2050S
20039	SB 51st Ave FS Vineyard Rd	8	Weekly	NONE	STD
20040	SB 51st Ave FS Maldonado Rd	8	Weekly	NONE	STD
20041	NB 51st Ave FS Baseline Rd	8	7X	NONE	ADV
20042	NB 51st Ave FS Maldonado Rd	8	Weekly	NONE	STD
20043	NB 51st Ave FS Vineyard Rd	8	Weekly	NONE	STD
20044	NB 51st Ave NS Burgess Ln	8	Weekly	NONE	STD
20045	NB 51st Ave FS Southern Ave	8	Weekly	NONE	ADV
20046	NB 51st Ave FS Sunland Ave	8	Weekly	NONE	STD
20047	NB 51st Ave FS Roeser Rd	8	Weekly	NONE	STD
20048	NB 51st Ave NS Broadway Rd S	8	Weekly	NONE	STD
20049	NB 51st Ave FS Broadway Rd N	8	Weekly	NONE	STD
20050	NB 51st Ave NS Elwood St	8	Weekly	NONE	STD
20051	NB 51st Ave FS Miami St	8	Weekly	NONE	STD
20052	SB 51st Ave FS South Mountain Ave	8	Weekly	NONE	STD
20053	WB THUNDERBIRD RD FS 32ND ST	3	Monthly	NONE	NONE
20055	SB 1st Ave FS Fillmore St	7	5X	STD	NONE
20056	NB 24th ST FS Elwood ST	8	Weekly	NONE	STD
20057	SB 24th St FS Elwood St	8	Weekly	NONE	STD
20061	SB 7TH ST FS BASELINE RD JESS	8	Weekly	NONE	STD
20064	WB THOMAS RD FS 91ST AVE	5	Weekly	NONE	None
20065	WB Thomas RD FS 93rd Ave	5	Monthly	NONE	NONE
20066	NB Tatum Blvd NS Larkspur Dr	3	Monthly	NONE	NONE
20067	SB Tatum Blvd FS Larkspur Dr	3	Monthly	NONE	NONE
20069	EB MAYO BLVD NS 64TH ST	2	Monthly	NONE	NONE
20070	EB MCDOWELL RD FS KARSTEN WAY	6	Monthly	NONE	NONE
20072	SB 43RD AVE FS MOHAVE ST	7	Monthly	NONE	NONE
20073	NB 43RD AVE FS MOHAVE ST	7	Monthly	NONE	NONE
20074	SB 43RD AVE FS GIBSON ST	7	Monthly	NONE	NONE
20075	NB 43RD AVE FS GIBSON ST	7	Monthly	NONE	NONE
20076	NB 43RD AVE FS LOWER BUCKEYE RD	7	Weekly	NONE	STD

20077	WB Lower Buckeye Rd MB 75th Ave	7	Monthly	NONE	NONE
20078	WB Lower Buckeye Rd FS 79th Ave	7	Monthly	NONE	NONE
20079	WB Lower Buckeye Rd FS 81st Ave	7	Monthly	NONE	NONE
20080	WB Lower Buckeye Rd FS 83rd Ave	7	Monthly	NONE	NONE
20081	WB Lower Buckeye Rd FS 85th Ln	7	Monthly	NONE	NONE
20082	WB Lower Buckeye Rd FS 87th Ave	7	Monthly	NONE	NONE
20083	WB Lower Buckeye Rd FS 90th Ave	7	Monthly	NONE	NONE
20084	WB Lower Buckeye Rd FS 97th Ave	7	Monthly	NONE	NONE
20085	EB Lower Buckeye Rd FS 99th Ave	7	Monthly	NONE	NONE
20086	EB Lower Buckeye Rd FS 97th Ave	7	Monthly	NONE	NONE
20087	EB Lower Buckeye Rd FS 95th Ave	7	Monthly	NONE	NONE
20088	EB Lower Buckeye Rd MB 93rd Ln	7	Monthly	NONE	NONE
20089	EB Lower Buckeye Rd FS 91st Ave	7	Monthly	NONE	NONE
20090	EB Lower Buckeye Rd MB 90th Ave	7	Monthly	NONE	NONE
20091	EB Lower Buckeye Rd NS 87TH LN	7	Monthly	NONE	NONE
20092	EB Lower Buckeye Rd FS 87th Ave	7	Monthly	NONE	NONE
20093	EB Lower Buckeye Rd FS 85th Ave	7	Monthly	NONE	NONE
20094	EB Lower Buckeye Rd FS 81st Ave	7	Monthly	NONE	NONE
20095	EB Lower Buckeye Rd FS 79th Ave	7	Monthly	NONE	NONE
20096	EB Lower Buckeye Rd MB 79th Ave	7	Monthly	NONE	NONE
20097	EB VINEYARD RD FS 51ST AVE	7	Monthly	NONE	NONE
20098	EB VINEYARD RD FS 49TH LN	7	Monthly	NONE	NONE
20099	NB 47TH AVE FS VINEYARD RD	7	Monthly	NONE	NONE
20100	NB 47TH AVE FS ALTA VISTA RD	7	Monthly	NONE	NONE
20101	NB 35TH AVE FS DURANGO ST	7	Weekly	NONE	T2050A
20103	WB SOUTHERN AVE FS 43RD AVE	8	Monthly	NONE	NONE
20104	EB SOUTHERN AVE FS 47TH AVE	7	Monthly	NONE	NONE
20105	EB SOUTHERN AVE FS 45TH DR	7	Monthly	NONE	NONE
20106	EB MAYO BLVD FS 68th ST	2	Monthly	NONE	NONE
20109	EB Lower Buckeye Rd FS 67th Ave	7	Weekly	NONE	STD
20110	WB Lower Buckeye Rd FS 67th Ave	7	Weekly	NONE	STD
20111	SB 35TH AVE FS WAYLAND DR	8	Monthly	NONE	NONE
20113	SB METRO PKWY FS MISSION LN	1	Monthly	NONE	NONE
20114	WB METRO PKWY FS 28TH DR	1	Monthly	NONE	NONE
20115	NB 16TH ST FS RIVERVIEW DR	8	Monthly	NONE	NONE
20116	SB 16TH ST NS RIVERVIEW DR	8	Monthly	NONE	NONE
20117	WB LOWER BUCKEYE RD FS 69TH AVE	7	Monthly	NONE	NONE
20118	WB LOWER BUCKEYE RD NS 73RD DR	7	Monthly	NONE	NONE
20119	EB LOWER BUCKEYE RD NS 71ST AVE	7	Monthly	NONE	NONE
20120	EB LOWER BUCKEYE RD FS 69TH AVE	7	Monthly	NONE	NONE

20121	NB 24th St FS Old Tower Rd	8	Monthly	NONE	NONE
20122	SB 24th St NS Old Tower Rd	8	Monthly	NONE	NONE

Exhibit C – Transit Center Service Locations

Facility & Location	Zip Code	Facility Type		Restrooms	Covered Parking	Uncovered Parking	Building (sq. ft.)
		Transit Center	Park-and-Ride				
302 Public Transit Downtown Office Building 302 N. 1 st Avenue (Temporary Transit Center / 1 st Fl)	85003	X		2	0	0	4,000
Desert Sky Transit Center 7887 W. Thomas Road	85033	X		1	70		1,624
Ed Pastor Transit Center 10 W. Broadway	85041	X		4		31	4,200
Happy Valley/I17 Park-And-Ride 24725 N. 29th Avenue	85027		X	1	512		293
Thelda Williams Transit Center 9827 N. Metro Parkway East	85051	X		0	0		0
Montebello/19 th Ave Transit Center 1825 W. Montebello	85015	X		1	0		0
Paradise Valley Mall Transit Center 4623 E. Paradise Village Pkwy North	85032	X		1	0		153
Sunnyslope Transit Center 8927 N. Third Street	85020	X		1	45		226
40 th St/Pecos Rd Park-and-Ride 17010 S. 40 th Street	85226		X	1	562		293
79 th Ave/I-10 Park-and-Ride 7805 W. McDowell Road	85035		X	1	607		433
Bell Road/I-17 Park-and-Ride 16808 N. Black Canyon Highway	85023		X	1	350		293
Bell Road/SR51 Park-and-Ride 3535 E. Bell Road	85032		X	1	377		293
Shea Blvd/SR51 Park-and-Ride 10203 N. 32 nd Street	85028		X	1	370		293
27 th Av/Baseline Rd Park-and-Ride 2727 W. Baseline Rd.	85339		X	1	212		254
24 th St/Baseline Park-and-Ride 7415 S. 24 th Street	85042		X	1	209		255

Section 1: Introduction

The City has an obligation to protect employees and the visiting public, preserve the availability of assets and ensure the continued delivery of services effectively, safely, and cost-efficiently. Identification cards (ID Cards) and Electronic Access Badges help the City accomplish all of these goals. With the addition of policies for Intrusion Detection Systems (Alarms) and issuing physical keys, this document serves as the central document related to Security, Access Controls and Badging Information for the Public Transit Department.

Section 2: The Policy

2.1 – Introduction

Administration Regulation (AR) 4.44 and 4.45 were revised and adopted by the City of Phoenix on September 1, 2018. These regulations provide most of the policy guidelines referred to in this document. AR 4.44 provides guidelines for assessing risk and managing access to City facilities and City assets. AR 4.45 governs Contract Worker background screening.

A. Standard Risk Background Check

1. A standard risk background check will be conducted for the contract term or 5 years, whichever is shorter when the contract worker's work assignment will result in any of the following:
 - Requires a badge or key for access to City facilities; or
 - Access to sensitive, confidential records, Personal Identifying Information or restricted City information; or
 - Unescorted access to City facilities during normal and non-business hours.
2. Standard Risk level will require a background check based on real identity/legal name and include felony and misdemeanor records checks from any county in the United States, the State of Arizona, plus any other jurisdiction where the contract worker has lived at any time in the last seven years.

B. Maximum Risk Background Check

1. A maximum risk background check will include all search criteria performed under a standard background check.
2. A maximum risk background check will be conducted for the contract term or 5 years, whichever is shorter, except as noted for child care or CJIS related contracts when the contract worker's work assignment will result in any of the following:
 - Work directly with vulnerable adults or children (under the age of 18) (see definitions).
 - Responsibility for the receipt or payment of City funds or control of inventories, assets, or records that are at risk of misappropriation.
 - Unescorted access to City data centers, money rooms, or high-value equipment rooms.
 - Access to private residences.

Security, Access, Controls and Badging Information – City of Phoenix Public Transit
Department

- Access to Homeland Defense Bureau identified critical infrastructure sites/facilities.
 - Responsibility or access to City identified critical infrastructure sites, City networks or data, cyber/IT/Network assets, digital or cyber assets, workstations or servers (either remote access (VPN) or direct access).
3. Maximum Risk Background Check Must Include:
- Criminal record, conviction of a misdemeanor (not including traffic or parking violation) or felony.
 - Sexual offender search.
 - All outstanding warrants.
4. Maximum Risk Background Check for Child Care Staff Member Must Include:
- A Federal Bureau of Investigation fingerprint check using Next Generation Identification.
 - A search of the National Crime Information Center’s National Sex Offender Registry.
 - A search of the following registries, repositories, or databases in the State where the child care staff member resides and each State where such staff member resided during the last five years:
 - (i) State criminal registry or repository, with the use of fingerprints being:
 - (A) Required in the State where the staff member resides;
 - (B) Optional in other States;
 - (ii) State sex offender registry or repository; and
 - (iii) State-based child abuse and neglect registry and database.
5. Criminal Justice Information System (CJIS) Background:
- The background checks for this level will consist of a local, state and national fingerprint-based record check to be conducted by the Phoenix Police Department or the Arizona Department of Public Safety.
 - An additional CJIS check will be performed if unescorted access is required to an identified CJIS location or if the contractor will have access to CJIS infrastructure or information.
6. Additional Required Background Check Based on Work Scope:
- Credit Check (for cash handling, accounting, and compliance positions only).
 - Driving records (for driving positions only).
 - Fingerprint verification (when contract worker is working directly with children or vulnerable adults or job takes the individual to a CJIS location).
7. Legal Requirements: Contract workers who work directly with children or vulnerable adults are subject to fingerprint verification.
- Contract worker maximum or Criminal Justice Information System (CJIS) background check will be valid for whichever is shorter, the contract term or three years for healthcare or nursing care related contracts

Security, Access, Controls and Badging Information – City of Phoenix Public Transit
Department

2.2 – Roles and Responsibilities

1. Monitoring of the Access Control and Security Systems is the responsibility of the Police Department – Central Monitoring Station (CMS).
2. The Public Works Department Alarm Services Section is responsible for specifying, implementing and maintaining the City’s badge access system in accordance with accepted industry standards and best practices. Card Access Control Systems must sufficiently meet current and emerging credible threats and standards.
3. The Public Works Department Badge Imaging Office and Public Transit Department Facilities Division control the production, issuance, and accountability of access badges.
4. Periodic reviews of programmed access, clearance codes and inactive badges must be performed by the contractor, Facilities Division, and the Badge Imaging Office to ensure current, valid and relevant access into City facilities.

2.3 – Badge Use and Conditions of Use

Access badges issued by the City of Phoenix remain the property of the City and should be collected and returned to the Facilities Division once no longer required.

While on City property, badge holders must visibly display badges and present government identification upon request of management, security personnel, or law enforcement.

Contract Workers with authorized access are entitled to have the City of Phoenix Contractor Badge and their company identification badge in their possession while on City property. Only one City access badge is assigned and active for a contract worker. Having more than one active badge assigned to the same person can pose a serious potential security breach. It is important that the contractor and the Facilities Division track and ensure their workers are using the appropriate badge.

Access badges are not transferable. City access may only be used by the person it was issued to. No access may be loaned or borrowed.

All City badge holders are responsible for appropriate care and control of their access badge in accordance with the City of Phoenix Administrative Regulations and contract policies. Badge holders must immediately notify the contractor and the Facilities Division upon noticing their badge is lost, stolen, missing or damaged.

Permanent photo access badges must be picked up personally by the recipient from the Facilities Division Badge Office, during posted office hours, and signed for on the badge application at the Facilities Division Badge Office location.

No one may circumvent, bypass or otherwise render ineffective any City badge access devices. This includes badge readers, locking mechanisms, door sensors, etc. Any intentional attempts to do so shall be regarded as a criminal act.

2.4. – Protection of Information

Personal information for badging purposes is used to issue employees and contract worker access badges and for contact purposes in case of an emergency. The Facilities Division Badge Office and the Badge Imaging Office staff are entrusted to ensure confidential information remains confidential.

Badge access information may not be divulged except in compliance with the City of Phoenix policies and procedures or directives. Any requests for confidential information should be forwarded through the appropriate channels. The information contained in the security system(s) database must not be used for non-security purposes including, but not limited to, time, attendance, and data gathering for disciplinary purposes.

2.5 – Consequences

Violations of this Policy may be subject to disciplinary action at the discretion of the department.

Section 3: Procedures

3.1 – Background Screening Review Process

There are specific requirements that must be completed prior to the Public Works Department Badge Imaging Office and the Public Transit Department Facilities Division Badge Office issuing an Access Badge. Both badging offices will require Facilities Division Management Assistant II signature, contractor representative signature, City contract manager signature, employees and contract workers to complete badge documentation and submit information in order to create a badge and for validation purposes.

Contractor badges may only be issued to contract workers if:

- A business need exists for the worker to have unescorted electronic access to common and secure areas of City facilities;
- A background check has been conducted
 - Level of Access (Standard, Maximum, and Maximum Criminal Justice Information System (CJIS)) is determined by the Facilities Division Management Assistant II in conjunction with City Risk Assessment Guide.
 - The contractor shall be responsible for determining whether a contract worker is qualified to perform work or disqualified from performing work for the City under the terms of the contract for standard, maximum and CJIS risk level background checks.
 - For standard level background check requirements, the contractor will provide a list of “eligible contract workers” on the contractor’s company letterhead, to the Facilities Division Management Assistant II.
 - The contractor will provide a complete background check report for the maximum level background check to the Facilities Division Management

Security, Access, Controls and Badging Information – City of Phoenix Public Transit
Department

Assistant II (MAII). The MAII will review and approve/disapprove maximum risk background check results.

- Maximum risk background check results are to be submitted to the MAII in a sealed, confidential envelope, at a minimum of 5 business days before work is to begin.
 - The MAII will secure all maximum risk background check results in a locked file cabinet until the review is complete.
 - The MAII will discard of the maximum risk background check results in the confidential secured bin that is picked up by an offsite secured shredding company.
 - The contract worker is to work directly with the contractor, not the City, to resolve any disputes related to the background check process and/or outstanding Criminal History Records Check Information.
 - CJIS risk background will consist of local, state, and national fingerprint-based record check to be conducted by the Phoenix Police Department or the Arizona Department of Public Safety.
 - All contractors, except **employees** of 302 Building tenants, must pay a \$55 badge fee before issuance of an access badge.
 - Please note that subcontractors, whether of a tenant or primary contractor, will be charged the \$55 fee, no exceptions.
- Access badges will not be issued if background checks are incomplete, badge applications are incomplete, photo identification is not presented at the time of issuance, background check has been denied, badging fee not paid, or sufficient time not allowed for review.
 - Individuals must come in for issuance of an Access Badge within 30 days from date of maximum risk background check results or standard risk “eligible contractor worker” list.

3.2 – Company Responsibility for Contractors

Each Contract company shall designate a primary and secondary representative who will work directly with their Designated Authorized Signer to have their contract worker(s) complete the necessary steps to perform services. The Contract companies representative(s) are responsible for complying with all requirements associated with conducting business and performing services for the City of Phoenix. Contract companies must ensure their contract workers complete the appropriate paperwork in a timely manner and any supporting documentation requested by their Designated Authorized Signer.

The Designated Authorized Signers are responsible for authorizing and approving the City of Phoenix Badge Data Form. In addition, the Designated Authorized Signers are responsible for making access related notifications to their Public Transit Department Badge Office staff regarding changes in status for contract workers such as lost and stolen badges and issues where replacement badges are required to ensure they are deactivated in the system properly. The Badge Office staff will require that each Contract Manager or Tenant Representative Authorized Signer communicate badge, access, and background check information to the Contract companies representative(s) to ensure consistency and that processes are followed properly.

3.3 – AR-Applicable Contracts: Background Check Process

Rev. 04/19

The following regulations apply to all contracts that contain background screening language as it was approved by the Law Department.

Contractors perform a variety of work for the City. The type of work performed and the work environment influence the need for three levels of risk, each of which requires a background check. The first level involve circumstances where background checks are required and performed by the contractor and the second level where the background check is performed by the contractor, but reviewed by City Departments. The third level the Police Department Local Agency Security Officer (LASO) must review and approve all CJIS background checks.

Contractors must have workers complete and sign a copy of the Contract Worker Disclosure Form before the background check is conducted.

The Contract Worker Disclosure Form will provide an opportunity for the contract worker to list any and all criminal convictions and grant the City the right to review the background check results.

3.4 – AR-Applicable Contracts: Evaluating Results

The contractor shall be responsible for determining whether a contract worker is disqualified from performing work for the City under the terms of the contract for standard level background checks.

For standard-level background screening, the contractor will provide the contracting department a memo indicating the types of screenings performed and that the contract worker passed those screenings (See Section 2.6).

For maximum and CJIS-level background screening, the contracting department will review and approve the background check provided by the contractor. The department will prepare a memo to be placed in the contract file that indicates the results of each worker's background check.

The contract worker is to work directly with the contractor (not the City) to resolve any disputes related to the background check process and/or any outstanding Criminal History Records Check information.

In making the determination of whether information contained in the results of the background checks constitute grounds for disqualification of a contract worker, the contractor and contracting department should be guided by these principles and guidelines:

- Disqualification decisions should not be based solely on a criminal conviction, unless the conviction is related to performance under the contract. Arrests that did not result in a conviction or have not been charged may not be considered when determining whether a contract employee is disqualified.
- Not all criminal convictions or other negative information obtained in the background screening process would prohibit an individual to work under the contract. Departments must evaluate the job relatedness of the information

received. To determine if a contract employee's background would be prohibitive for a specific contract, these factors should be analyzed:

- Duties of the specific position;
- Time, nature, and number of negative events / convictions;
- Attempts and extent of rehabilitation efforts; and
- The relation between the duties of the job, and the nature of the crime committed.

The analysis of whether or not any particular item in a background check is a potentially disqualifying factor involves looking at what the contract work requires, where the work is done, the access to particular areas, and the type of people or places that the contract worker will encounter. Then the background results should be reviewed to determine whether the nature of the crime reported would create a risk to the City based on that person's background. An example of this analysis would be as follows:

Note: For a vendor who is contracting with the City requiring less screening but needing credentials (for example not needing access to City facilities but working on City assets) a minimum risk background check is required, there is no conviction that should disqualify a person for the work, since at this level, the contract worker does not have direct access to City facilities, does not come in contact with vulnerable people, does not have access to private property, and only has escorted access to City facilities. The only disqualifying factors would be if the contract worker did not meet the requirements of A.R.S. § 41-4401 ***Government Procurement; E-verify Requirement***.

For a person who is contracting for work requiring a standard risk background check, potentially disqualifying convictions could include a record of theft, burglary, arson, crimes against property, violent crimes, or other crimes involving dishonesty, or embezzlement.

For a person who is contracting for work requiring a maximum and CJIS risk background check, potentially disqualifying convictions could include a record of child molestation, assault, sexual assault, crimes against a person, public indecency, drug offenses, forgery, theft, burglary, arson, crimes against property, violent crimes, crimes for financial gain, and embezzlement.

If a contract worker has a criminal record that includes a disqualifying conviction, that person shall not be permitted to perform work for the City under the contract. If the records check indicates that the disposition of the criminal case is unknown, the contractor must determine the disposition.

3.5 – Badge Office Locations and Contacts

The Public Works Department Badge Imaging Office is located on the Mezzanine in the Calvin C. Goode Building. Employees and contractors without a valid parking pass may park in the 305 Garage (305 West Washington) or at a parking meter. Individuals will enter the building through the main lobby entrance and proceed to the single elevator located directly east of the main elevator banks. Employees and contractors are only to utilize this location upon prior approval from the Public Transit Department Facilities Division Badging staff.

Security, Access, Controls and Badging Information – City of Phoenix Public Transit
Department

Public Works Department
Badge Imaging Office
251 West Washington, Mezzanine
Phoenix, Arizona 85003
Monday – Friday
8 am to 12 pm, 1 pm to 4 pm
602-534-4611

The Public Transit Department has (3) three badge office locations. All information must be received by badging staff prior to individuals coming in for issuance of an Access Badge.

Public Transit Headquarters
302 North 1st Avenue, Ste. 900
Phoenix, Arizona 85004
602-495-5914

West Transit Facility
405 North 79th Avenue
Phoenix, Arizona 85043
602-534-9121

2225 West Lower Buckeye
Phoenix, Arizona 85009
602-495-7690

3.6 – Fees and Payment Info

Payment must be submitted to badging staff with submission of application, unless prior arrangements have been made with the Facilities Division Management Assistant II.

Initial Badge Fee.....	\$55.00
Renewal Badge Fee.....	\$55.00
Lost or Damaged Replacement Badge Fee.....	\$55.00
Stolen Replacement Badge Fee.....	PD Department Report – No Charge (Report # is required on the Badge Data Form, if individual does not have proof of report \$55 will be charged)

3.7 – How Access Badges Work

The proximity access badges used by the City of Phoenix have a microchip embedded inside them. The badge holder is required to present their issued badge to the card readers only in the areas they are authorized. Presenting badges to card readers that the individual does not have approved access to will trigger “denied wrong area” alarm activation to the Central Monitoring Station.

3.8 – Badge Number

The access badge number is the last four to six digit number printed on the back of the badge in the lower right corner.

3.9 – Authorization for Access

Each Designated Authorized Signer shall establish an Access Authorized Signer List. The list shall be maintained by the Designated Authorized Signer and contain the name and signatures of individuals who have been given the authority to approve access, along with a description of the areas for which they are allowed to approve access. Signers should be at the highest possible level based on the level of security needed for each area.

The number of people each department authorizes to approve access should be limited to the fewest number needed to efficiently process requests. The Access Authorized Signer List must be kept current and on file with the appropriate badging and/or security office.

Authorization to grant employees and contract workers access shall be documented by the requesting department prior to the issuance of a badge, key, or PIN code.

Documentation shall include, but is not limited to, the following:

- Employee's or contractor's true and legal name;
- Location and times of access needed;
- The reason for access to each area;
- Approval signature of Contract Company Authorized Signer; and
- Approval signature from the Designated Authorized Signer.

Section 4: Enrollment

4.1 – Identity Verification

It is imperative that photo identification be shown to Badge Office staff when a person has their photo taken for a badge. The integrity of the City's identification system relies on this procedure. Government-issued photo identification is the most reliable.

Acceptable types include:

- Passport
- Citizenship Card
- Photo Health Card
- Driver's License
- Photo Firearms License
- Native/Immigration Status Card
- Permanent Resident Card
- Other acceptable form of government-issued ID

Badging staff will not take a photo and issue a badge without acceptable identification.

4.2 – Information Collection

The following steps must be followed by the Public Transit Department Badge Office when collecting information on a badge candidate:

- Ensure that the badge request form is fully completed and that all required information is written clearly on the form.
- Check photo identification to verify that the name on the form matches the name on the ID. If the person does not have photo identification, they will need to take the necessary steps to obtain an appropriate photo ID.
- Badging staff will ensure the appropriate badge type has been checked. This will determine the type of badge template to issue.

- Validate signature of the person who signed the badge application.
Validate payment method and process

4.3 - Photo Capture

City access and identification badges are used in many sensitive applications, including access into restricted City facilities, senior and childcare facilities, critical infrastructure and private homes, so it is important that the best quality picture be captured and applied.

Below are some guidelines to help obtain the above result:

- Hats or head coverings are not allowed, except if worn for religious reasons. If the photo candidate is permitted a head covering, the facial features must be fully and clearly visible.
- The candidate's eyes must be open and clearly visible.
- Glasses, including those tinted with a prescription, may be worn as long as the eyes are clearly visible. Sunglasses are not permitted.
- Photos must show both edges of the face clearly.
- Photos must show a full front view of face and shoulders squared to the camera.
- A small section of space may be left above the top of the head and below the neckline to show proportion.
- The face and shoulder image must be centered in the photo.
- Smiling is always permitted; however, unusual or contorted expressions will not be permitted.

4.4 – Retain Photocopy of Badging Sheet

The Badge Office staff will retain a copy of each processed Badge Data Form as long as the badge holder is active and in good standing with the City.

Section 5: Verification

Before any badge is produced, employment or affiliation with the City must be verified. No badges are to be produced without this verification.

5.1 Requirements for Verification

For City employees, the following information would satisfy the requirements of verification:

- Established record in the Human Resources e-CHRIS database;
- Confirmation of City department name, division, and section;
- Government-issued photo ID;
- Badge access requirements including all City facilities;

For a contractor, the following information would satisfy the requirements of verification:

- Confirmation of affiliation with a City department, function, division or program;
- Confirmation of passed and approved background check process;
- City affiliation; issued photo ID;

Expected contract completion/end date
The contract manager must provide the Badge Office staff with the required information. Where the required information is not available, the Badge Office will advise the worker of the information required and will

request that they return when all information requirements have been satisfied. All information must be entered on the City of Phoenix Badge Data Form for retention and future auditing purposes.

5.2 – Confirm Employment Data

As part of the confirmation process, all relevant information must be collected. Relevant information includes:

- Badge Holder's name;
- Department, Function, Division and/or Contract Company worked for;
- Position/Title;
- Home Address and Phone Number;
- Work Location and Phone Number;
- Year of birth;
- Last 4-digits of Social Security Number;
- Emergency contact; and
- Badge Holder's Signature and current date;

5.3 – Confirm Access Requirement

The last part of the verification process involves the determination and authorization of access needs. Access must be requested by the Designated Authorized Signer(s) on behalf of the worker. Requests must be submitted in writing to the Badge Imaging Office and/or noted on the Badge Request form for processing.

Section 6: Production and Distribution

6.1 – Verify New Record

The Badge Office staff will research the database prior to entering a badge to ensure that another record does not already exist. If another badge record already exists, the latest information from the Badge Data Form and recent photo should be used to update the existing record, not replace it.

6.2 – Badge Pick-Up

All access or identification badges must be signed for at the Badge Office. Access badges may not be picked up by a co-worker or family member, and should not be inter-office mailed directly to the recipient.

Prior to issuing an ID or access badge, the Badge Imaging Office will ensure that any temporary badges issued to the badge holder are returned. This procedure enables proper badge tracking and auditing from production to issuance by maintaining continuity of possession.

6.3 – Identity Verification

It is important that ID and access badges be issued to the intended holder. When a badge holder arrives to pick up a photo ID or access badge, verification of the correct recipient is done using the badge holder's government issued photo identification.

Section 7: Maintenance

ID/Access Badges and Keys issued by the City of Phoenix are considered City property. Designated Authorized Signers must ensure employees and contract workers protect and

take care of City assets. Badges and Keys must be returned immediately to their appropriate issuing department when no longer required. Penalties may be assessed to the contracting department and/or the Contractor for failure to return these items.

7.1 – Lost and Stolen Badges

Active lost badges pose a serious potential security breach, similar to a lost key. It is imperative that employees and contract workers immediately report the badge as lost or stolen.

7.1.1 – Reporting Lost or Stolen Badges

Employees and contract workers are responsible for immediately notifying their Designated Authorized Signers of any lost or stolen badges so they can be deactivated and the appropriate precautions taken. Designated Authorized Signers must establish a method for reporting lost and stolen badges during afterhours.

Employees are responsible for completing the following steps:

- Notify the Designated Authorized Signer immediately;
- Notify the Public Transit Department Badge Office;
- Complete a new Badge Data Form signed by the Designated Authorized Signer and/or designee; and
- Complete payment process (if applicable).

Contract Workers are responsible for completing the following steps:

- Notify the Contract Company he or she is employed with;
- Notify the Designated Authorized Signer and/or designee; and
- Complete a new Badge Data Form signed by the contract worker and the Designated Authorized Signer.

Departments shall require a police report be filed for any stolen badges.

7.1.2 – Found Badges

Often times, ID/Access badges are reported lost at first and are later found. Badge holders are prohibited from using a badge that has been reported as lost or stolen, unless the Badge Imaging Office notifies the department or employee otherwise.

When a deactivated badge has been found, the Designated Authorized Signer and/or the contracting department shall report these conditions to the Badge Imaging Office immediately. The Badge Imaging Office will verify the badge record information. If a new badge has been issued, the Designated Authorized Signer is required to return the

badge that was found to the Badge Imaging Office. If a new badge has not been issued, the Badge Imaging Office staff will validate the badge holder's record information and update the status. It is vital to be sure the badge is being activated for the correct person.

The badge should only be re-activated after ensuring that a replacement badge has not yet been made. If no new badge has been issued, the badge may be reactivated at the discretion of the Designated Authorized Signer and the Badge Imaging Office.

Security, Access, Controls and Badging Information – City of Phoenix Public Transit
Department

7.1.3 – Replacement

Lost and stolen badges will be replaced once a new badge application is completed and signed by the appropriate Designated Authorized Signer. In the case of lost badges, the employee, contractor and/or contract worker will be responsible for the current replacement cost. In the case of a stolen badge that has been reported to the Police Department, a replacement will be provided at no cost. A new Badge Application must be completed and approved, along with the Police Department Report number, before a replacement badge is issued.

7.2 – Damaged and Defective Badges

From time to time, the microchip inside an access badge will become inactive or fail. Sometimes a badge will be cracked or otherwise damaged, rendering the badge inoperable. Badges that have sustained cosmetic damage to the front of the card, such as scratching, or fading, should be replaced if the image on the front of the card is no longer legible from an appropriate distance.

A new Badge Application needs to be completed before the badge can be reissued. Defective badges may be replaced at no cost, if it is determined that the employee or contract worker did not cause the defect. Payment is expected at time of application.

7.3 – Name Change

Employees or contract workers requesting a name change from their existing City – issued access badge must complete a new Badge Application signed by the appropriate personnel and pay the replacement cost at time application is submitted. The old badge must be returned at the time the new badge is issued.

7.4 – New Photo

Personal appearance can change significantly over time, due to changes in weight, hair color, style, etc. The goal is to have the City electronic access badge look like the person that it represents for security and safety reasons. If a new badge is issued within 6 months of previous badge, a new photo is required.

If an employee and/or contract worker wishes to take a new photo due to the individual's change in appearance, that request must be initiated from the Designated Authorized Signer and/or the contract manager. A new Badge Data Form must be completed and submitted to the Public Transit Department Badge Office.

The badge holder will be required to make a payment in the amount of \$55 at the time of issuance of the new badge.

7.5 – Separation in Service

When there is a separation in service from the City of Phoenix involving an employee, it is the responsibility of the supervisor to report the change in status immediately in writing to the Public Transit Department Badge Office. This will ensure the badge record is deactivated in a timely manner and eliminate security and safety risks involving the use of the City issued badge. Badges must be collected and returned to the Badge Office.

If the former City of Phoenix employee returns to perform services under a contract, it is the responsibility of the supervisor to follow the guidelines outlined in the contract.

If there is a separation in service where a contract worker is no longer employed with their company, the contract company is responsible for reporting the change in status immediately to the Designated Authorized Signer. If the former contract worker later returns to work for that same company it is the responsibility of the contract company to re-screen the worker.

7.6 – Extended Leave

Badge access privileges will be suspended for all badge holders who are on authorized extended leave. The supervisor or contract company is responsible for reporting change in status immediately to the Designated Authorized Signer.

All cancelled badges must be returned to the appropriate Badge Office.

7.8 – Expired Badges

Badges are only valid through the expiration date printed on the front of the Access badges. It is the responsibility of the badge holder to ensure they are in possession of a current and valid badge. A new badge application must be completed by the individual and signed by the appropriate personnel to replace an expired badge.

When expired badges are presented to card readers as an attempt to gain entry, alarm activation are generated in the Police Central Monitoring Station (CMS). This is a violation of badge holder responsibilities and may result in discipline.

7.9 – Adding Access to Badges

If a need develops for a badge holder to have additional access, the designated person may request the additional access via email to the Public Transit Department Facilities Division Management Assistant II.

Section 8: Badge Holder Responsibilities

8.1 – Badge Responsibility Agreement

Badge Holders shall read and sign a Badge Responsibility Agreement acknowledging their responsibilities related to safeguarding and caring for their city-issued badge. The information found in a Badge Responsibility Agreement may vary between departments and/or location based on the level of security maintained in each area, but should include the badge holder responsibilities outlined in Section 8 of AR 4.44. Departments are responsible for maintaining Badge Responsibility Agreements for each badge holder.

8.2 – Representing the City of Phoenix

Badge holders should recognize that a City of Phoenix badge demonstrates affiliation with the City of Phoenix, and the actions of City employees and contractors are closely watched by members of the public. All badge holders must act legally, responsibly, and respectfully while wearing the badge.

8.3 – Guidelines

Guidelines for wearing the badge include, but are not limited to:

- While badge holders are conducting business and performing services at City facilities, ID/Access Badges must be worn at all times; displayed on the outer

most garment and visible for immediate identification purposes.

- Badge holders must not loan, borrow or share badges, keys or PIN codes.
- The person to whom a key or badge has been issued shall be held responsible for its use until it has been properly returned to the appropriate Department or the Badge Imaging Office.
- Any person found to be in possession of an unauthorized key or badge shall be liable for its use and may be subject to disciplinary or legal action.
- Lost or stolen badges or keys must be reported immediately.
- If badges or keys are found, employees and contract workers must notify appropriate personnel.
- Badge holders must use their assigned access cards to gain entry into work areas that have card readers. Keys, when issued, should only be used in an emergency situation as it will cause alarms to be activated.
- Badge holders shall not tamper, interfere, compromise, modify or circumvent any security system, measures or procedures.
- Badge holders shall not allow persons without a badge to follow them into a restricted or controlled environment unless being escorted by a badged employee.
- Badge holders shall ensure doors are secure and never left open.
- Badge holders must take care to secure their badges and keys. They should never be left on an employee's desk or vehicle. Alarm PIN codes must be memorized and never posted for view.
- Badges and keys must be returned to appropriate personnel when no longer needed or upon the termination or transfer of an employee or contract worker.
- Badge holders may be charged for the cost of replacing badges or re-keying locks.
- Badge holders shall question the presence of persons without a badge and report infractions.
- Badge holders shall not duplicate badges and/or keys.
- Badge holders shall immediately report all alarm activations that occur in error.

8.4 – Violations

Employees may be subject to disciplinary action for violation of these policies and procedures.

For contractors, violations of this section, or any other section of this document, are punishable by temporary or permanent suspension from contracting with the City. Contract companies and their workers may be subject to other fines or consequences, depending on the severity of the infraction.

Section 9: Department Responsibilities

9.1 – Introduction

Designated Authorized Signers and contract managers shall be responsible for ensuring the City of Phoenix A.R.'s for Badge and Access Control and Contract Worker Background Check policies are followed by all employees and contractors. The City and contract managers must communicate the badge and access control and background check requirement needs to the appropriate Badge Office at least one week prior to start of new employees and the contractor's work assignment(s).

9.2 – Auditing and Process Reviews

Security, Access, Controls and Badging Information – City of Phoenix Public Transit
Department

Departments shall perform regular employee audits to ensure employees are in compliance with the Administrative Regulations, understand their responsibilities, and Designated Authorized Signer and/or designees are following the required procedures.

Departments shall perform regular contract worker disclosure audits and process review per prescribed citywide guidelines in conjunction with the implementation of Administrative Regulation 4.45. The City Auditor Department may also perform audits as it deems necessary.

As a part of contract monitoring, the contract manager shall establish procedures for controlling contractor badges and a process for reporting lost/stolen cards. The same care and level of authorization should be applied to badges for a contractor as is for an employee badge (see AR 4.44, section 3 through 4G). All requirements, policies, and procedures related to contractor badges shall be documented in the contract.

9.3 – Training

The Designated Authorized Signers are required to conduct an internal Security Badge and Access training and awareness session for employees and contract workers. The Public Works Department Badge Imaging Office is available to assist departments in developing and/or improving their training program.

Section 10: Special Circumstances

10.1 – Contract Company Extensions/Special Access Request

When a contract is extended beyond the original end date of the contract, the department or division must contact the Badge Office. The department needs to ensure any contract workers who continue to work after the original expiration date of the contract will continue to have access. If contractors need additional access, or have a special access request, they are encouraged to contact the Badge Office.

10.2 – Working for Multiple City Departments/Multiple Contracts

Contract workers may be employed by multiple contract companies conducting business and performing services for the City of Phoenix. Contractors may be awarded multiple City contracts and perform services on behalf of multiple City departments. It is important for each City department to do their due diligence to ensure a proper background check has been conducted for contract workers according to the area and facility(s) assigned. This will ensure appropriate precautions have been considered to mitigate risk and liability for the City.

10.3 – Secondary Access Media

There are times when contract workers are employed by multiple companies doing business with the City of Phoenix and will require multiple badges. The Designated Authorized Signer must notify the appropriate Badge Imaging Office of the Contract company names, contract numbers and expiration dates, and determine the appropriate level(s) of access based on the areas and facilities associated with the duties performed by the contract worker. Contract workers must safeguard all issued media and follow all guidelines outlined in this policy.

10.4 – Access for Other Government Agencies

A non-City of Phoenix Government agency requesting an ID/Access Badge for City facilities/sites may, at the discretion of the Designated Authorized Signer waive certain fees outlined in the Fee Schedule.

Section 11: Intrusion Detection (Alarm) Systems

11.1 – Introduction

An Intrusion Detection System is an important device in protecting City of Phoenix facilities. Many City facilities are equipped with Intrusion Detection Systems (burglar alarm) and other specialized system devices to protect people, facilities, and assets.

These systems are electronic and can be controlled through a low voltage hard-wire or wireless transmitters and receivers. Sensors, such as door contacts, glass break sensors and infrared motion detectors, connect to an alarm that is sounded when the system is compromised. Sensors are wired to a central control panel that can deactivate an alarm by keying in the proper code. Properly installed, used, and maintained, City of Phoenix Intrusion Detection Burglar Alarm Systems are a real asset to the organization.

Every effective Intrusion Detection System is only as good as the department employees and the Central Monitoring Station that monitors it. Designated Authorized Signers must educate employees, tenants, and contract workers on the proper use of the Intrusion Detection System, how to properly enter the facility without unnecessarily setting off alarms, and how to report accidental alarm activations.

When Intrusion Detection Systems are misused and not operated properly, they can become a liability to the City. The Phoenix Police and Fire Departments as well as the Central Monitoring Station, must spend a significant amount of time and money handling and responding to false alarm activations. As the Designated Authorized Signers and system users, you may also experience the inconvenience of false alarms at the facilities you maintain.

11.2 – Alarm Permit Subscriber Permit Application Form

An alarm subscriber permit application form is required for all Intrusion Detection Systems monitored by the City of Phoenix Central Monitoring Station. The form must be completed by the Designated Authorized Signer and forwarded to the Police Department Code Enforcement Unit when a new Intrusion Detection System is installed. The initial application fee is \$17.00 and a cost center must be included on the application form before returned to the Code Enforcement Unit.

City of Phoenix facilities with an Intrusion Detection System installed that do not have a burglar alarm permit on file with the Police Department will be assessed a \$96.00 fee. Designated Authorized Signers are required to complete that alarm subscriber permit form, include that department cost center, and return the application form to the Police Department Code Enforcement Unit immediately. Once the form is received and processed by the Police Department personnel a permit number is assigned to the City facility for emergency response purposes. Departments may also be subject to an assessment of \$105.00 for a fire alarm activation that the Fire Department responds to if there is no permit on file.

11.3 – Annual Renewal Process

The Designated Authorized Signers and/or Responsible Party must renew the City of Phoenix Alarm Subscriber Permit and notify the Public Works Department Alarm Services staff (if the alarm system is monitored by the Central Monitoring Station) to make all necessary updates in the security system database. It is important to update the responsible party names and telephone numbers on the permit form that is returned to the Police Code Enforcement Unit as well as to ensure the Public Works Department system database reflects the changes.

11.4 – PIN Codes

Personal Identification Numbers, or PIN codes, are programmed into the Intrusion Detection System database to allow an authorized person the ability to arm and disarm a facility's burglar alarm system by use of a keypad. Any employee or contract worker requiring a PIN code is asked to select a 4-digit number that can be programmed to the system panel in the field to communicate with the keypad. PIN codes are specific to the individual and must not be shared and loaned to other individuals. PIN codes should be kept confidential and not be obvious or easy to guess. It is recommended that when selecting a PIN code that the use of bankcard PIN numbers or the last 4-digits of social security numbers are not used for security reasons. Designated Authorized Signer and/designees must notify the Public Works Department of any changes in status to ensure accurate data is maintained in the security system.

Generic PIN codes are not allowed for security and identification purposes, but may be acceptable based on certain operational needs.

11.5 – Responsible Party

The Responsible Party is the person(s) designated by the department to handle alarm activations and the person(s) responsible for responding to the facility in the event of an emergency after hour issue. When alarm activations are received in the Central Monitoring Station, police staff will notify the Responsible Party of the alarm type and condition. Police and/or Fire may request the responsible party respond to the facility. The responsible party is required to have an established PIN code, a badge and appropriate keys (where applicable) to the facility to properly investigate the alarm issue(s).

It is important for Designated Authorized Signers to identify a minimum of three (3) people who can be primary contacts and responsible parties for after-hour alarm notifications. Contact information for responsible parties must be kept up-to-date and on file with the Public Works Department, the Central Monitoring Station or their appropriate monitoring agency.

11.6 – False Alarms

False alarms are a problem for everyone: the City, Designated Authorized Signers, the Central Monitoring Station and the Police Department. With the growing number of alarm systems being installed and used throughout the City of Phoenix, all facility Responsible Parties and users must be aware of how to correctly operate their internal systems.

In addition to the personnel costs to the City of Phoenix, there are other items that affect police response to false alarms. False alarms are costly and divert Police Officer time

away from calls that may be real emergencies. Article IX of the City Code describes the duties of alarm subscribers, proprietor alarm owners, and alarm businesses and explain how false alarms are defined.

The majority of false alarms are caused by human error. False alarms caused by human error are the easiest to prevent. It is extremely important that Designated Authorized Signers, Responsible Parties, and users understand how to operate the alarm system in order to prevent unfortunate mistakes that result in a Police emergency response and unnecessary cost to the City of Phoenix.

Everybody must do their part to reduce the number of false alarms generated citywide. A few tips:

- Make sure everyone who has access to the premises knows how to operate the alarm system and knows how to clear false alarm activations from the keypad.
- Immediately call the Central Monitoring Station and inform security staff of any errors and false alarm activations.
- If there are any changes at the facility such as remodeling that may affect the security system devices, such as a motion detectors or panic buttons, notify the Public Works Department Alarm Services section.
- Make sure Responsible Party names and after-hour contact details are current and up-to-date.
- Every person using the alarm system keypad must have their own PIN for verification purposes with the Central Monitoring Station.
- During monsoon weather, the Responsible Party and/or staff should double check all doors and windows to make sure they are secure and will not blow open.
- Conduct monthly observations of alarm system devices such as motion detectors to make sure there are no obstructions, dust build up, and that building doors and windows are securing properly.
- Report problems immediately to Public Works Department Work Control by calling 602-262-6732.

11.7 – Preventative Maintenance Inspections

City of Phoenix Code requires an annual preventative maintenance inspection of all security alarm systems. Preventative Maintenance can save the City unwarranted costs, eliminate false and trouble alarms issues, and reduce expensive repairs when performed by the Public Works Department Alarm Services trained professionals.

Designated Authorized Signers should establish annual auto-generating preventative maintenance inspection work orders by contacting the Public Works Department Work Control at 602-262-6732. Public Works Department Alarm Services staff can assist departments with the above process.

Section 12: Keys

12.1 – Introduction

Physically keys cannot be turned off or deactivated electronically to prevent use. It is the responsibility of the Designated Authorized Signer to train and educate employees and contract workers on the importance of keeping track of keys that are issued by the City of Phoenix.

City employees requiring keys to perform the duties of their position must safeguard them in the same manner as they would ID/Access Badges.

There are times when a contractor and/or their workers may require a key to be issued to complete City approved work or services. A key may be issued only upon written authorization from the applicable contracting Designated Authorized Signer. **A key shall be authorized only when no other reasonable means of access is available.** All policies described for issuing badges to contractors and their workers must be followed to issue keys (see AR 4.44, Section 4.J.).

12.2 Responsibility of the Site Key Liaison

The Site Key Liaison is responsible for tracking all keys assigned to their site. These responsibilities include recording and maintaining all key information in a site database. It is suggested that the Key Liaison retain a copy of the key issue form from the key holder, in order to maintain a written record with signature and date for when that person received and returned the key.

12.3 – Key Issue Instructions

All keys are issued to Site Key Liaisons by Alarm Services. Keys will then be issued to personnel on-site and tracked by the Site Key Liaison. Alarm Services requires original key issue forms with original signatures to release keys. The following steps need to be completed for a key to be issued or re-issued:

1. Submit a request for a work order to Work Control (602-262-6732).
2. Record the work order number on the top left of the Key Request Form (See the Intranet site for the most current Key Request Form.)
3. Date the form at the top right hand side.
4. Fill in your information on the "City of Phoenix Employee" line.
5. Mark any applicable boxes in the "check all that apply" section: "New issue, Duplicate, Master," etc.
6. In the "Key Number 1" box, record the key information and include all letters and numbers on the existing key if available. For example: 22x13 NA; 10M03 NC; AD HE. Building numbers refer to facilities with multiple buildings at the site. Boxes 2 and 3 can be used for additional keys, but request only one key code per box. Record the number of key copies requested of each code in the "copy no." box.
7. Sign, and fill in all of the information on the "key holder's signature" line at the bottom of the form, middle line.
8. Read and initial the bottom two lines in the "NOTE" section.
9. Forward the form to your Designated Authorized Signer to sign, filling in all of the information on the "key authorizer's signature" line at the bottom of the form, top line.
10. The Designated Authorized Signer should then forward the form to Alarm Services at the address at the top of the form. (Calvin C. Goode Building, 251 W. Washington, 2nd floor Mezzanine.)
11. Alarm Services will e-mail or call when keys are ready. Keys can be picked up at the Calvin Goode Building 2nd floor.

12.4 – Key Return Instructions

The following instructions shall guide the return of a key when it is no longer necessary for any reason.

1. Make any necessary changes in the site database.
2. Fill out a key issue/return form. (See Intranet site for the updated form.)
3. Mark the form “Return” in the “check all that apply” section.
4. Fill in all of the information in the “Received key(s) from” section.
5. Record the key information, for example: 22x13 NA, 10M03 NC, AD HE and building information in key box #1, 2 or 3 that are to be returned.
6. Sign, and fill in all of the information on the "key holder's signature" line at the bottom of the form, middle line.
7. Return the form and keys to Alarm Services at the address on the top of the form. (Calvin C. Goode Building, 251 W. Washington, 2nd floor Mezzanine.)
8. Alarm Services representative will sign the “key received by” section and return the form to you as a receipt.

12.5 – Key Duplication

All keys are property of the City of Phoenix. Duplication of keys by anyone other than authorized personnel is prohibited.

12.6 – Terminated or No Longer Required

Keys must be obtained from employees and contract workers and returned to the Designated Authorized Signer before the end of their last working day with the City of Phoenix and/or with the contracting department.

12.7 – Lost/Stolen Keys

Lost and stolen keys shall be immediately reported to the Designated Authorized Signer. Employees are required to file a Police report and obtain a Department Report (DR) number for lost and stolen keys. If a new key is required, the Designated Authorized Signer must generate a work order by contacting Public Works Department Work Control and complete and sign a new Key Request Form for the employee. Depending on the type of key and what facilities are controlled by the key, departments may be required to re-key the facility and absorb all costs associated to the re-key.

For contractors, lost and stolen keys shall be immediately reported to the contract worker’s contract manager. Contract workers are required to file a Police report and obtain a Departmental Report (DR) number for lost and stolen keys. The contracting department must establish a method for reporting lost and stolen keys during after-hours. The Contractor and contracting department may be required to bear the cost for re-keying locks and replacing keys. If another key is required, a new key request form must be completed and signed by the contracting department’s Designated Authorized Signer.

Section 13: Auditing

13.1 – Introduction

Security, Access, Controls and Badging Information – City of Phoenix Public Transit
Department

Frequent audits will depend on the level of security needed in each facility/area. Audits can be conducted in various forms. In high risks area, the department may want every employee to show their badges and keys to assure they are still active and in the employee's possession. In lower risk areas, the audit can be performed by coordinating with the appropriate Human Resource liaison and working closely with the appropriate Badge Office. Any questionable issues related to auditing badges, access, any keys should be researched and the appropriate action taken to ensure assigned badges and keys are with the correct personnel and access is restricted to only those areas that are approved.

Keys should periodically be visually reviewed to ensure that employees are still in possession of the keys assigned to them.

Departments are responsible for developing an audit plan for reviewing access for their areas at least once annually (for high-risk areas, it is recommended that audits be performed more frequently). The audits should include, but not limited to:

A.R. 4.45

- Contract Worker Disclosure Forms copies for each contract worker
- Review of contract company files
- Name of firm and/or internal staff that conducted the background checks
 - Type(s) of Background Checks conducted
 - Background Check results
- Confirmation that the contract worker is still employed with the company
- Confirmation that the contract worker has an active badge in their possession

A.R. 4.44

- Employee's badge (physical inspection)
- Badge access (electronic access)
- Keys (physical inspection)
- Employee's with PIN Code access (electronic access via burglar alarm system key pads)
- Responsible Party (RP) Data and after-hour contact numbers
- Facility Dispatch Instructions

Badging Offices and the City Auditor may also perform audits as they deem necessary.

12.2 – Violations

Violations of the Badge and Access Controls and Contract Worker Background Check Administrative Regulations may result in disciplinary action.

Exhibit E - Example Contract Monitoring Report

Contract Requirements Specifications	Method of Assurance	Result			Comments
		Met	Not Met	N/A	
Bus Stop work order request	City Staff Verify				
Clean/maintain /power wash all passenger facilities	City Staff Verify				
Clean/maintain security buildings	City Staff Verify				

Contract Requirements Specifications Monthly reports:	Method of Assurance:	Result			Comments
	reports shall be in Excel format and shall be emailed by 3:00 pm to the CITY by the 10th day of the following	Met	Not Met	N/A	
Contractor shall submit invoices for actual work completed.					
Bus Stop Locations and Cleaning Frequencies Report					
A/C filter replacement					
Rapid roof cleaning					
Bus stop lighting inspection report					
Repair Report					
Bus stop paint report					

Contract Requirements Specifications Weekly reports:	Method of Assurance	Result			Comments
		Met	Not Met	N/A	
Weekly work schedules for bus stops and passenger facilities.	Submit service schedules for the following week to the CITY by Friday at 3:00 pm				
Transit Facility Inspection Report	All weekly reports shall be in Excel format and shall be emailed by 9:00 am to the CITY on Monday of the following week				

EXAMPLE