

CITY OF PHOENIX
OFFICE OF THE CITY ENGINEER

CLIENT_DEPARTMENT
PROJECT_NAME
ADDRESS
PROJECT_NUMBER

PHOENIX PUBLIC LIBRARY
OUTDOOR DIGITAL LED SIGNAGE
17 BRANCH LIBRARY LOCATIONS
LS71200110-1

CITY OF PHOENIX OFFICE OF THE CITY ENGINEER PHOENIX PUBLIC LIBRARY OUTDOOR DIGITAL LED SIGNAGE #LS713200110-1



2024

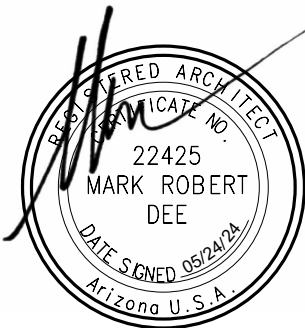

MAYOR
KATE GALLEG0

- CITY COUNCIL
DISTRICT NO.1 - ANN O'BRIEN
DISTRICT NO.2 - JIM WARING
DISTRICT NO.3 - DEBRA STARK
DISTRICT NO.4 - LAURA PASTOR
DISTRICT NO.5 - BETTY GUARDADO
DISTRICT NO.6 - KEVIN ROBINSON
DISTRICT NO.7 - CARLOS GALINDO-ELVIRA
DISTRICT NO.8 - KESHA HODGE WASHINGTON

CITY MANAGER
JEFF BARTON

CITY ENGINEER
ERIC J. FROBERG, P.E.

APPROVALS
Nicholas Hartman (CLIENT DEPARTMENT)
Amr Kabil (ENGINEERING MANAGER)

8/23/2024 (DATE)
8/27/24 (DATE)

VERTICAL PROJECT MANAGEMENT SECTION

Form with fields for KIVA #, SDEV #, and a note about official use only.

Table with 2 columns: PROJECT NAME, LOCATION. Lists 17 library locations with their addresses.

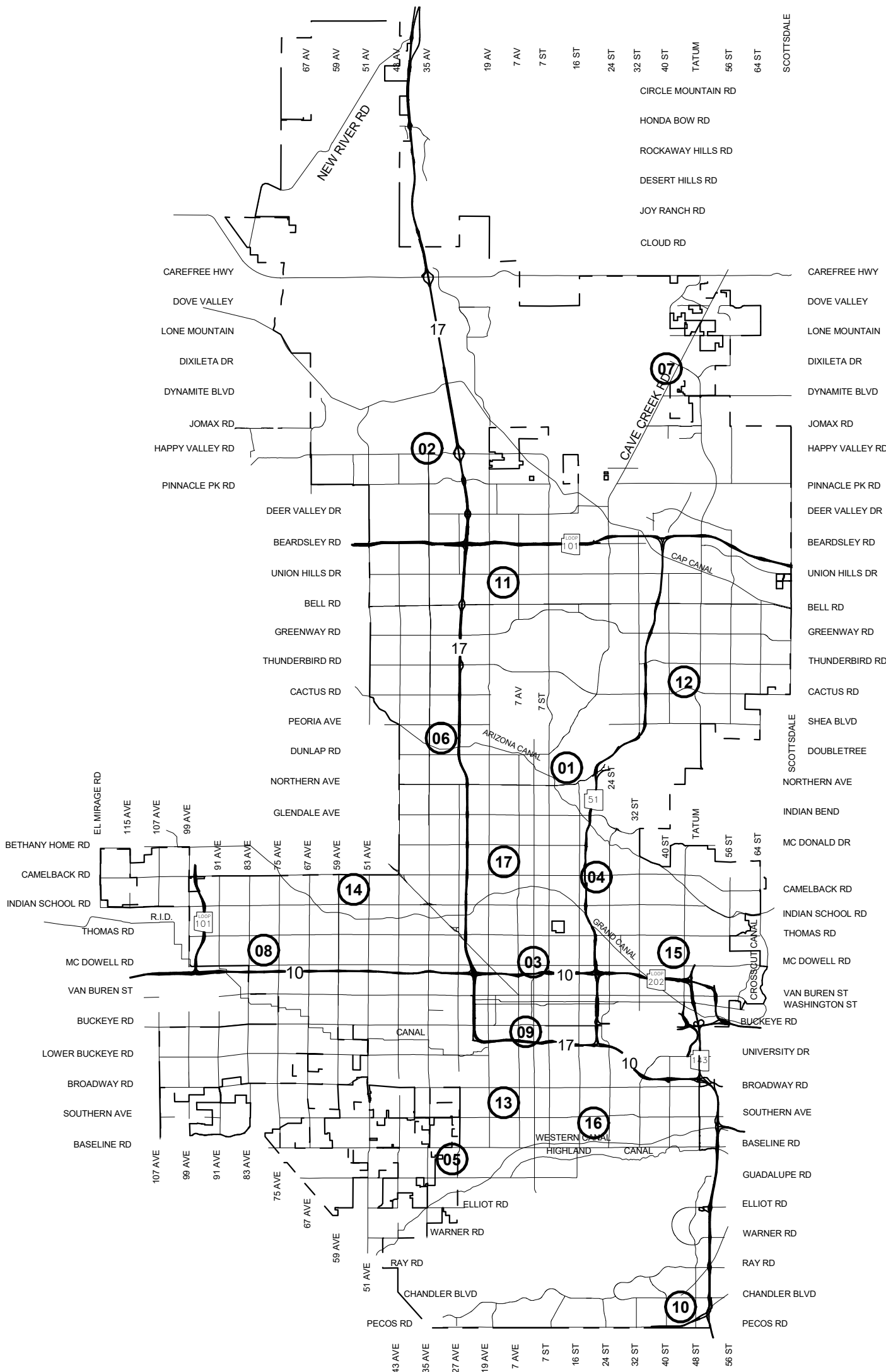

VICINITY MAP
NTS

VPM MASTER COVER SHEET REVISED DATE:

Note:
Per City of Phoenix City Code Chapter 2, section 2-28, these plans are for official use only and may not be shared with others except as required to fulfill the obligations of your contract with the City of Phoenix.

Date: 05-24-2024

PROJECT DATA

00-A000

2 OF 25

5/22/2024 2:53:25 PM

The City of Phoenix expects all Bidders to sufficiently address the following terms within the submitted bid:

1. Bidder must be registered on sam.gov and not be shown to be suspended, debarred or excluded from participating in a Federal contract and the time of the award of the bid.
2. All work performed under this bid must comply with all OSHA, local, state, and federal codes relative to the type of work being performed.
3. Bidder must assume all responsibility for hiring, training, and discharging personnel; however, the City reserves the right to request dismissal of any staff member from service.
4. It shall be the sole responsibility of the awarded contractor(s) performing services for this contract to safeguard their own materials, tools, and equipment. The City shall not assume any responsibility for vandalism and/or theft of materials, tools, and/or equipment.
5. Bidder must agree to repair, at own expense, any damage caused to City property.
6. Bidder must have a minimum of 10 consecutive years as a licensed contractor with the State of Arizona with good standing.
7. Bidder must provide proof of experience of having a minimum of 30 current active EMC displays operating and maintained in the State Arizona.
8. Bidder as part of their bid must provide a (7) Seven year manufacturers parts warrantee with a spare parts inventory of 2 modules, 1 Sata cable and one power supply for each double sided EMC display contracted to be held onsite and inventoried at the contractors service location.
9. Bidder will additionally be required to provide a (7) Seven year labor warrantee to repair and any outages with the EMC signage as well as any internal LED lighting of provided identity signage.
10. Bidder must provide 72 hour response time to outages with a 24/7 on call technician.
11. Bidder will be required to provide a ventilation plan submitted and approved by the EMC manufacture to ensure optimal ventilation for the displays to ensure unnecessary heat degradation to the city at the time of permitting for each display.
12. Bidder will be required to provide a performance bond for this project if and as required by the City of Phoenix.
13. Bidder is required to have on staff OSHA 10 certified Fabricators and Installers with a minimum of OSHA 30 certifications of Installation Managers
14. Bidders are required to have all welds performed by certified welders and inspected by a certified weld inspector.
15. This project will require custom engineering. Qualified Bidders will have a certified Engineer provide all necessary custom engineering required to perform the scope of work as required by local, state, and federal codes.

1. The Contractor shall not commence Work under this Contract until he has obtained all the insurance required hereunder from an insurer authorized to do business in the jurisdiction of the Work and such insurance has been approved by the Owner. Nor shall the Contractor allow any Subcontractor to commence Work on his subcontract until the same types of insurance in an appropriate amount have been obtained by the Subcontractor and approved by the Contractor. Approval of insurance by the Owner shall not relieve or decrease the liability of the Contractor hereunder. Prior to commencement of the Work, Contractor shall deliver to Owner a certificate of insurance evidencing all of the following coverages and naming Owner and its officers, board members, employees and agents as additional insureds. All insurance shall be occurrence based; claims-made policies are not permitted.

During the performance of the Work under this Contract, the Contractor shall maintain commercial general liability insurance to include Premises/Operations Liability, Products and Completed Operations Coverage, Independent Contractor's Liability, Owner's and Contractor's Protective Liability, and Personal Injury Liability, which shall insure him against claims of personal injury, including death, as well as against claims for property damage which may arise from operations under this Contract, whether such operations be by himself or by any Subcontractor, or by anyone directly or indirectly employed by either of them. The amounts of general liability insurance shall be not less than \$1,000,000 per occurrence and \$2,000,000 aggregate combined limit. The Owner, its officers, employees and agents, shall be named as an additional insured with respect to the Work being procured.

4. Contingent Assignment of Subcontracts. Each subcontract, purchase order or agreement for a portion of the work is assigned by the Contractor to the Owner provided that: (i) assignment is effective only after termination of the Contract by the Owner for cause pursuant to Paragraph 34, and only for those subcontracts, purchase orders or similar agreements which the Owner accepts by notifying the subcontractor (s) and Contractor in writing; and, (ii) this assignment includes, without limitations, the Contractor's rights under the subcontractor's bonds, if any; provided (iii) the assignment is subject to prior rights of the surety, if any, that is obligated under the bond relating to the Contract.

5. During the performance of the Work under this Contract, the Contractor shall maintain automobile liability insurance which shall insure him against claims of personal injury, including death, as well as against claims for property damage, which may arise from operations under this Contract, whether such operations be by himself or by any Subcontractor, or by anyone directly or indirectly employed by either of them. The amounts of automobile insurance shall be not less than \$1,000,000 combined limit for bodily injury and property damage per occurrence.

- Connect electric to existing library service.
- Contractor to supply any electrical wiring or components necessary to connect to primary power for the new sign by a licensed and certified electrician.
- Installation and wiring shall be in accordance with the manufacturer's specifications.
- Sign manufacturer will be the source for overall load for the entire display.
- Information on the proper grounding of the display is available from the sign manufacturer.
- Proper conduit sizes, etc. should be called out by a licensed electrical contractor. That information is not required for the bid but should be considered in preparation.

- A. LED Display Manufacturer shall:
 1. Have in operation a minimum of 100 large outdoor permanently mounted LED displays as defined above. Each of these LED displays shall have operated successfully for a minimum period of one (1) year prior to the contract bid date.
 2. Have been in the business of manufacturing permanently mounted outdoor LED displays for a minimum period of 15 years prior to the contract bid date. An "LED" display contains pixels constructed solely of high-intensity discrete LEDs
 3. Have in operation, as of the contract bid date, a minimum of 100 outdoor LED display systems. All systems shall be owned and operated by five different agencies.
 4. Have been in business under the same corporate name for a period of no less than 40 years prior to the contract bid date.
 5. Provide a toll-free help desk number that will be staffed from 7 a.m. to 7 p.m.

1. Display cabinet dimensions shall not exceed (6'6") tall by (6'3") wide. The front-to-back cabinet depth shall not exceed 7".
2. Approximate weight shall not exceed (376) lbs. per display face.
3. Maximum display power shall not exceed (2409) watts per display face when 100% of the pixels are operating at their maximum possible drive current.
4. Display shall operate from the following power sources: 120/240 VAC, 60 Hz single-phase (3 wires + ground).
5. The presence of ambient radio signals and magnetic or electromagnetic interference, including those from power lines, transformers, and motors, shall not impair the performance of the display system.
6. The display shall contain a full LED matrix measuring a minimum of (180) pixels high by (180) pixels wide. The LED display shall display messages that are continuous, uniform, and unbroken in appearance.

- A. Display Capability
 1. The display shall contain a full LED matrix measuring a minimum of (180) pixels high by (180) pixels wide.
 2. The LED display shall present messages that are continuous, uniform, and unbroken in appearance.
 3. The LED display shall be capable of producing 281 trillion colors at all dimming levels.
 4. Each display module should consist of RGB 3-in-1 surface mount LED technology
 5. The display shall be able to display messages composed of any combination of alphanumeric text, punctuation symbols, graphic images, and pre-canned video files.
 6. Video and message files shall have up to a 30 frame per second playback capability.
7. Controller
 - a. The display's controller shall be able to run independently from a controlling computing device allowing the display to operate even when the controlling device is unhooked or turned off.
 - b. Communication protocol shall support other matrix products from the vendor such as other outdoor or indoor displays of varying sizes and/or colors.
 - c. Each controller shall be connected to a light sensor allowing each LED display to automatically adjust brightness according to display direction and lighting conditions.
 - d. The controller shall allow connection to a temperature sensor that provides accurate site temperatures.

A. General Software Requirements

1. The control software for the displays shall be desktop browser based (Microsoft® Internet Explorer® v11, Google® Chrome®, Microsoft Edge®, and Mozilla Firefox® or latest) as well as mobile browser based (iOS Safari® and Android® Chrome®).
2. The control software shall require a local content editor installable on a Windows® machine (Windows 7 or 10 64-bit with latest updates).

B. General Software Features

1. The control software shall be hosted on a Windows® secure server provided by the user.
2. Software shall monitor the status and content simultaneously on multiple displays.
3. Software shall provide features for creating, editing, scheduling, publishing, and Deleting enspresentations.

- a. The display shall be supplied with a minimum of five (5) ASCII English alphanumeric character bitmap font sets.
- b. The display shall be supplied with a minimum of fifteen (15) TrueType alphanumeric character font sets.

2. Each font shall include the following characters at a minimum:
 - a. The letters "A" through "Z" in both upper and lower case
 - b. Decimal digits "0" through "9"
 - c. A blank or space character
 - d. Punctuation marks: . , ! ? - ' ' " "
 - e. Other characters, such as: # & * + / () [] < >
 - f. Interface to a full character map
3. Font files shall include data that provides inter-character spacing and inter-paragraph spacing.
- E. Time, Temperature, and RTD Fields
 1. The software shall have the ability to display time and date in common standard and military formats within a presentation.
 2. The software shall be able to program the sign controller to automatically adjust time zone offsets to synchronize with the local display time.
 3. The software shall have the ability to accurately display ambient outside air temperature from an optionally installed temperature sensor in both Fahrenheit and Celsius.
 4. A feature will be included to calibrate the temperature sensor up or down in the range +/- 9°C (+/- 16° F).
- F. Display of Media
 1. The display and control software shall have the capability of displaying media files that can be formatted to fit any size of LED display by either cropping or resizing the original image.

- Contractor and all subcontractors shall conform to all applicable building codes, electrical codes, current COVID Health Safety Guidelines, and shall secure all necessary building permits for the project.
- Contractor shall be responsible for the repair and/or replacement of damage sustained by his/her own work force and equipment used during the project.
- Contractor agrees that the City is not responsible for fire, theft, loss and/or vandalism of any of the Contractor's tools, equipment, materials, supplies and/or work in progress.
- The Contractor shall comply with all applicable Federal, State and local laws, ordinances and regulations pertaining to the performance of the work specified herein.
- The Contractor and its Subcontractors shall be solely and completely responsible for initiating, maintaining, and supervising all safety precautions and programs in connection with the work.
- The Contractor shall be responsible for measuring and calculating any/all costs for bidding purposes.
- Contractor will provide maintenance options to the City beyond the initial warranty period.

The Contractor shall provide line-item pricing for each task mentioned herein. Said pricing shall count for all of the required services mentioned in the Scope of Services. The City reserves the right to negotiate final pricing as well as additions or deletions of any aspects of the Scope of Work.

A brief company profile to include, but not limited to, headquarters location, years of service in the greater Phoenix area, and other operating locations.

A brief statement regarding the Contractor's understanding of the scope of work to be performed.

The name, title, phone number and email address of the person to whom the City may direct questions concerning the bid.

The bid must be signed by an individual who is authorized to make bids of this nature in the name of the firm.

SPECIFICATIONS

- Delivery is a critical factor with this project. A project timeline must be submitted reflecting milestones and durations for each task to be completed to successfully implement the proposed solution. A final schedule of these tasks will be mutually agreed upon after a Contractor is selected. Bid should provide a firm NTE price for the sign structures with contingency pricing for variables based on multiple locations and environments for the work as described in the Scope of Work.
- Bid should include make and model of all equipment to be installed. Changes or substitutions will not be allowed without a change order approved by a representative of the City.
 1. At the completion of the project serial numbers (when applicable), operating manuals, warranties and any other pertinent information shall be provided to the Town.
- Bid should include references from three (6) commercial clients for whom the bidder has done work within the last twelve (12) months. References should include the names, emails, and phone numbers of representatives that can be contacted regarding past work. Photographs of completed work.

Contractor representations that appear in the proposal. Failure of the Contractor's products to meet the mandatory specifications may result in elimination of the Contractor from competition or in contract cancellation or termination.

The selected Contractor will be expected to enter into a contract with the City. The City reserves the right to reject any proposed agreement or contract that does not conform to the specifications contained in this RFP, and which is not approved by the Town Attorney.

V. EQUAL OPPORTUNITY COMPLIANCE

The City is an equal opportunity employer and requires all Contractors to comply with policies and regulations concerning equal opportunity.

The Contractor, in the performance of this Agreement, agrees not to discriminate in its employment because of the employee's or applicant's race, religion, national origin, ancestry, sex, sexual preference, age, or physical handicap.

VI. DEBARMENT AND SUSPENSION

Applicable to all contracts. The Contractor hereby certifies, to the best of his or her knowledge and belief, that no parties to this contract have been listed on the government-wide exclusions in the System for Award Management (SAM), in accordance with the OMB guidelines at 2 CFR 180 that implement Executive Orders 12549 (3 CFR part 1986 Comp., p. 189) and 12689 (3 CFR part 1989 Comp., p. 235), "Debarment and Suspension." SAM Exclusions contains the names of parties debarred, suspended, or otherwise excluded by agencies, as well as parties declared ineligible under statutory or regulatory authority other than Executive Order 12549.

VII. OTHER COMPLIANCE REQUIREMENTS

In addition to nondiscrimination and affirmative action compliance requirements previously listed, the Contractor awarded a contract shall comply with federal, state and local laws, statutes, and ordinances relative to the execution of the work. This requirement includes, but is not limited to, protection of public and employee safety and health, environmental protection, waste reduction and recycling, the protection of natural resources, permits, fees, taxes, and similar subjects.

VIII. CONFIDENTIALITY OF INFORMATION

All information and data furnished to the Contractor by the TCity, and all other documents to which the Contractor's employees have access during the term of the contract, shall be treated as confidential to the City. Any oral or written disclosure to unauthorized individuals is prohibited.

IX. COMPLIANCE WITH ARPA FEDERAL GUIDELINES

1. Selected Respondent(s) agrees to comply with the requirements of section 603 of the Act, regulations adopted by Treasury pursuant to section 603(f) of the Act, and guidance issued by Treasury regarding the foregoing. Selected Respondent(s) also agrees to comply with all other applicable federal statutes, regulations, and executive orders, and Selected Respondent(s) shall provide for such compliance by other parties in any agreements it enters into with other parties relating to this award.
2. Statutes and regulations prohibiting discrimination applicable to this award include, without limitation, the following:
 - a) Title VI of the Civil Rights Act of 1964 (42 U.S.C. §§ 2000d et seq.) and Treasury's implementing regulations at 31 C.F.R. Part 22, which prohibit discrimination on the basis of race, color, or national origin under programs or activities receiving federal financial assistance;
 - b) The Fair Housing Act, Title VIII of the Civil Rights Act of 1968 (42 U.S.C. §§ 3601 et seq.), which prohibits discrimination in housing on the basis of race, color, religion, national origin, sex, familial status, or disability;
 - c) Section 504 of the Rehabilitation Act of 1973, as amended (29 U.S.C. § 794), which prohibits discrimination on the basis of disability under any program or activity receiving federal financial assistance;
 - d) The Age Discrimination Act of 1975, as amended (42 U.S.C. §§ 6101 et seq.), and Treasury's implementing regulations at 31 C.F.R. Part 23, which prohibit discrimination on the basis of age in programs or activities receiving federal financial assistance; and
 - e) Title II of the Americans with Disabilities Act of 1990, as amended (42 U.S.C. §§ 12101 et seq.), which prohibits discrimination on the basis of disability under programs, activities, and services provided or made available by state and local governments or instrumentalities or agencies thereto.
3. Equal Employment Opportunity. During the performance of the Development Agreement, the Selected Respondent(s) will be required to comply with Equal Employment Opportunity as outlined in 47 CFR § 90.168.
4. Copeland Anti-Kickback Act. Selected Respondent(s) shall comply with 18 U.S.C. § 874, 40 U.S.C. §3145, and the requirements of 29 CFR Part 3 as may be applicable, which are incorporated by reference into this contract.
5. Contract Work Hours and Safety Standards Act.
 - a) Overtime requirements: No contractor or subcontractor contracting for any part of the contract work which may require or involve the employment of laborers or mechanics shall require or permit any such laborer or mechanic in any workweek in which he or she is employed on such work to work in excess of forty hours in such workweek unless such laborer or mechanic receives compensation at a rate not less than one and one-half times the basic rate of pay for all hours worked in excess of forty hours in such workweek.

- b) Violation; liability for unpaid wages; liquidated damages: In the event of any violation of the clause set forth in paragraph (f)(i) of this section, the Selected Respondent(s), its contractor(s) or any subcontractor(s) responsible therefor shall be liable for the unpaid wages. In addition, such Selected Respondent(s), contractor(s) and subcontractor(s) shall be liable to the United States, for liquidated damages. Such liquidated damages shall be computed with respect to each individual laborer or mechanic, including watchmen and guards, employed in violation of the clause set forth in paragraph (f)(i) of this section.
- c) Withholding for unpaid wages and liquidated damages: The City shall upon its own action or upon written request of an authorized representative of the Department of Labor withhold or cause to be withheld, from any moneys payable on account of work performed by the Selected Respondent(s), Contractor(s) or subcontractor(s) under any such contract or any other federal contract with the same prime contractor, or any other federally-assisted contract subject to the Contract Work Hours and Safety Standards Act, which is held by the same prime contractor, such sums as may be determined to be necessary to satisfy any liabilities of such Selected Respondent(s), contractor(s) or subcontractor(s) for unpaid wages and liquidated damages as provided in the clause set forth in paragraph (b)(2) of this section.
- d) Subcontracts: The Selected Respondent(s), contractor(s) or subcontractor(s) shall insert in any subcontracts the clauses set forth in paragraph (b)(1) through (4) of 29 CFR §5.5, and also a clause requiring the subcontractors to include these clauses in any lower tier subcontracts. The Selected Respondent(s) shall be responsible for compliance by any contractor or subcontractor or lower tier subcontractor with the clauses set forth in paragraphs (b)(1) through (4) of 29 CFR §5.5.
6. Clean Air Act and Federal Water Pollution Control Act. The Selected Respondent(s) agrees to comply with all applicable standards, orders or regulations issued pursuant to the Clean Air Act, as amended, 42 U.S.C. §7401 et seq.
7. Debarment and Suspension. This award is a covered transaction for purposes of 2 CFR Part 180 and 2 CFR Part 3000. As such, the Selected Respondent(s) is required to verify that none of the Selected Respondent(s)'s principals (defined at 2 CFR §180.995) or its affiliates (defined at 2 CFR §180.905 are excluded (defined at 2 CFR §180.940) or disqualified (defined at 2 CFR §180.935). Selected Respondent(s) must comply with 2 CFR Part 180, subpart C and 2 CFR Part 3000, subpart C, and must include a requirement to comply with these regulations in any lower tier covered transaction it enters into. This certification is a material representation of fact relied upon by the City. If it is later determined that the Selected Respondent(s) did not comply with 2 CFR Part 180, subpart C and 2 CFR Part 3000, subpart C, in addition to remedies available to the City, the federal government may pursue available remedies, including but not limited to, suspension and/or debarment. The bidder or Contractor agrees to comply with the requirements of 2 CFR Part 180, subpart C and 2 CFR Part 3000, subpart C, while this offer is valid and throughout the period of any contract that may arise from this offer. This bidder or Contractor further agrees to include a provision requiring such compliance in its lower tier covered transactions.
8. Byrd Anti-Lobbying Amendment. Respondents who apply for this grant shall file the required certification. Each tier certifies to the tier above that it will not and has not used federal appropriated funds to pay any person or organization for influencing or attempting to influence an officer or employee of any agency, a member of Congress, officer or employee of Congress, or an employee of a member of Congress in connection with obtaining any federal contract, grant, or any other award covered by 31 U.S.C. §1352. Each tier shall also disclose any lobbying with non-federal funds that takes place in connection with obtaining any federal award. Such disclosures are forwarded from tier to tier up to the recipient who in turn will forward the certifications to the awarding agency. If the Agreement exceeds \$100,000, the Contractor must certify compliance with the Byrd Anti-Lobbying Amendment.
9. Domestic preferences for procurements. Selected Recipients will comply with 2 CFR § 200.322.

END OF SPECIFICATIONS

ELECTRICAL PANELBOARD & METERING INFORMATION

I. BASIS OF DESIGN: 60A/1P breaker, for a 41A rated two sided sign, at 120V.

- 1) Record Document Legend:
 - Available (Record documents available; Site investigation discretionary).
 - Partially Available (Limited record documents available; Site investigation recommended).
 - Unavailable (Record documents are not available; Site investigation required).

II. BRANCH LIBRARIES

- 1) Acacia | Information Partially Available.
 - Utility Service: Arizona Public Service.
 - Verify space capacity in Panelboard B. There seems to be some available spaces.
 - Preform site visit to investigate online diagram.
 - Verify what size breaker Panelboard B is fed from. There seems to be a 60A/3P breaker in panelboard H that feeds Panelboard B.
- 2) Agave | Information Partially Available.
 - Utility Service: Arizona Public Service.
 - Verify if Panelboard 1H1 feeds transformer TX (75kVA) with a 125 A circuit breaker and then transformer TX feeds the 225 A main circuit breaker in Panelboard 1L1.
 - Verify if a new sign can be fed from Panelboard 1L1. There seems to be sufficient space and capacity in Panelboard 1L1.
- 3) Burton Barr | Information Available.
 - Utility Service: Arizona Public Service.
 - Verify what Panelboard can provide power for (2) signs at West and North site locations.

- 4) Century Library | Information Partially Available.
 - Utility Service: Salt River Project.
 - Verify highest kW demand on the meter to assess the spare capacity for the added sign(s). The highest kW demand seems to be 48 kW on September 2023.
 - Verify what Panelboard can provide power for sign(s).

- 5) Cesar Chavez | Information Available.
 - Utility Service: Salt River Project.
 - Verify highest kW demand on the meter to assess the spare capacity for the added sign(s). The highest kW demand seems to be 105.6 kW on August 2023.
 - Verify if Panelboard P1 feeds Panelboard P2, and if Panelboard P2 is fed from a transformer R0012872.
 - Panelboard P1 is equipped, a 225 A main circuit breaker.
 - Verify if Panelboard P2 has the capacity to feed the sign(s). Panelboard P2 seems to have an existing load of 93A which needs to be verified.

- 6) Cholla | Information Partially Available.
 - Utility Service: Arizona Public Service.
 - Verify if Panelboard L1 feeds Panelboard L2 located on the 2nd floor and Panelboard L11 located on the 1st floor and equipped with a 350 A main circuit breaker.
 - Verify how Panelboard L1 is fed.

- 7) Desert Broom | Information Partially Available.
 - Utility Service: Arizona Public Service
 - Verify how Panelboard P1, PanelboardP2, Panelboard P3, and Panelboard P4 are fed.

- 8) Desert Sage | Information Unavailable.
 - Utility Service: Salt River Project.
 - Verify highest kW demand on the meter to assess the spare capacity for the added sign(s). The highest kW demand seems to be 103.2 kW on August 2023.
 - Verify the size and capacity of Panelboard LA.
 - Verify the size and capacity of Panelboard LCA. It seems that it is a 125 A Panelboard with 100 A main circuit breaker and rated for 208Y/120V.
 - Verify how Panelboard LA and Panelboard LCA are fed.

- 9) Harmon | Information Partially Available.
 - Utility Service: Arizona Public Service.
 - Verify if the Panelboard DP, 1000A, 208Y/120V is fed from SES.
 - Verify if Panelboard C, 208Y/120V, is fed from SES?

- 10) Ironwood | Information Partially Available.
 - Utility Service: Salt River Project.
 - Verify highest kW demand on the meter to assess the spare capacity for the added sign(s). The highest kW demand seems to be 84.8 kW on August 2023.
 - Verify if Panelboard P2 has sufficient capacity to feed the sign(s). It appears to have 166A of existing load.

- 11) Juniper | Information Available.
 - Utility Service: Arizona Public Service.
 - Verify if Panelboard LA, 208Y/120V, equipped with 225A main circuit breaker has sufficient spare capacity to feed the sign(s).

- 12) Mesquite Library | Information Unavailable.
 - Utility Service: Arizona Public Service.
 - Verify if Panelboard L, 208Y/120V, has sufficient spare capacity to feed the sign(s).
 - Verify if Panelboard C, 208Y/120V, has sufficient spare capacity to feed the sign(s).

- 13) Ocotillo | Information Unavailable.
 - Utility Service: Salt River Project.
 - Verify highest kW demand on the meter to assess the spare capacity for the added sign(s). The highest kW demand seems to be 56 kW on August 2023.
 - Verify if Panelboard B and Panelboard C have sufficient spare capacity to feed the sign(s).

- 14) Palo Verde | Information Partially Available.
 - Utility Service: Salt River Project.
 - Verify highest kW demand on the meter to assess the spare capacity for the added sign(s). The highest kW demand seems to be 258 kW on August 2023.
 - Verify if Panelboard HA feeds Panelboard LCA and Panelboard LCB through transformer.

- 15) Saquaro | Information Unavailable.
 - Utility Service: Salt River Project.
 - Verify highest kW demand on the meter to assess the spare capacity for the added sign(s). The highest kW demand seems to be 84 kW on August 2023.

- 16) South Mountain Community College | Information Unavailable.
 - Utility Service: Salt River Project.
 - Verify highest kW demand on the meter to assess the spare capacity for the added sign(s).

- 17) Yucca | Information Unavailable.
 - Utility Service: Arizona Public Service.
 - Verify highest kW demand on the meter to assess the spare capacity for the added sign(s).

END OF ELECTRICAL PANELBOARD & METERING INFORMATION

Revisions	Date



Designed By: DWL ARCHITECTS+
Drawn By: J.LYNN
Checked By: M.DEE
Date: 05-24-2024

Title: City of Phoenix - Digital Services On-Call OUTDOOR DIGITAL LED SIGNAGE (17 LIBRARY LOCATIONS)	Index No:
---	-----------



KIVA #
SDEV #

SPECIFICATIONS
00-A002
4 OF 25

Note:
Per City of Phoenix City Code Chapter 2, section 2-28, these plans are for official use only and may not be shared with others except as required to fulfill the obligations of your contract with the City of Phoenix.

[illegible]

This publication can be made available in alternate formats (Braille, large print, computer diskette, or audiotape) upon request. Contact Planning and Development at (602) 262-7811 voice or (602) 534-5500 TTY.

P:\Sign Permit Application
WITH EXTERNAL.dcd_yr.pdf_00159.pdf

TRT/DOC/00159
126-300 Rev. 2/12

01 - COP ACACIA BRANCH LIBRARY

[illegible]

This publication can be made available in alternate formats (Braille, large print, computer diskette, or audiotape) upon request. Contact Planning and Development at (602) 262-7811 voice or (602) 534-5500 TTY.

02 - COP AGAVE BRANCH LIBRARY

City of Phoenix
PLANNING AND DEVELOPMENT DEPARTMENT

Sign Permits
Application

CASHER USE ONLY

STAFF USE ONLY

PROJECT NUMBER - THIS MUST BE AFFIXED TO THE ZONING MAP	% SECTION	SITE PLAN NUMBER	DR	CAZ #
---	-----------	------------------	----	-------

BLACK TAGS:

TYPE	TEMP. #	TYPE	TEMP. #	TYPE	DATE	BY
SCNP		SCNP		SIGN		
SCNP		SCNP		ELECTRICAL		

APPROVED FOR PERMITS

LPSP #

APPLICANT: COMPLETE FORM BELOW IN BLACK INK - PLEASE PRINT

ADDRESS OF SIGN	ZIP CODE	NAME OF FIRM OR INDIVIDUAL	PHONE
-----------------	----------	----------------------------	-------

NAME OF APPLICANT	STREET ADDRESS	CITY & STATE LICENSE	ADDRESS, CITY, STATE, SUITE, ETC.	ZIP CODE	PHONE
-------------------	----------------	----------------------	-----------------------------------	----------	-------

ELECTRICAL WORK AND CORRECTIONS TO BE MADE BY:	STATE LIC. #	CITY & STATE LICENSE	ADDRESS, CITY, STATE, SUITE, ETC.	ZIP CODE	PHONE
--	--------------	----------------------	-----------------------------------	----------	-------

OTHER	DESIGN/DATE	RESPONSIBLE PERSON FOR CORRECTING AND VIOLATIONS	ADDRESS, CITY, STATE, SUITE, ETC.	ZIP CODE	PHONE
-------	-------------	--	-----------------------------------	----------	-------

OTHER	DESIGN/DATE	RESPONSIBLE PERSON FOR CORRECTING AND VIOLATIONS	ADDRESS, CITY, STATE, SUITE, ETC.	ZIP CODE	PHONE
-------	-------------	--	-----------------------------------	----------	-------

OTHER	DESIGN/DATE	RESPONSIBLE PERSON FOR CORRECTING AND VIOLATIONS	ADDRESS, CITY, STATE, SUITE, ETC.	ZIP CODE	PHONE
-------	-------------	--	-----------------------------------	----------	-------

OTHER	DESIGN/DATE	RESPONSIBLE PERSON FOR CORRECTING AND VIOLATIONS	ADDRESS, CITY, STATE, SUITE, ETC.	ZIP CODE	PHONE
-------	-------------	--	-----------------------------------	----------	-------

OTHER	DESIGN/DATE	RESPONSIBLE PERSON FOR CORRECTING AND VIOLATIONS	ADDRESS, CITY, STATE, SUITE, ETC.	ZIP CODE	PHONE
-------	-------------	--	-----------------------------------	----------	-------

OTHER	DESIGN/DATE	RESPONSIBLE PERSON FOR CORRECTING AND VIOLATIONS	ADDRESS, CITY, STATE, SUITE, ETC.	ZIP CODE	PHONE
-------	-------------	--	-----------------------------------	----------	-------

OTHER	DESIGN/DATE	RESPONSIBLE PERSON FOR CORRECTING AND VIOLATIONS	ADDRESS, CITY, STATE, SUITE, ETC.	ZIP CODE	PHONE
-------	-------------	--	-----------------------------------	----------	-------

OTHER	DESIGN/DATE	RESPONSIBLE PERSON FOR CORRECTING AND VIOLATIONS	ADDRESS, CITY, STATE, SUITE, ETC.	ZIP CODE	PHONE
-------	-------------	--	-----------------------------------	----------	-------

OTHER	DESIGN/DATE	RESPONSIBLE PERSON FOR CORRECTING AND VIOLATIONS	ADDRESS, CITY, STATE, SUITE, ETC.	ZIP CODE	PHONE
-------	-------------	--	-----------------------------------	----------	-------

OTHER	DESIGN/DATE	RESPONSIBLE PERSON FOR CORRECTING AND VIOLATIONS	ADDRESS, CITY, STATE, SUITE, ETC.	ZIP CODE	PHONE
-------	-------------	--	-----------------------------------	----------	-------

OTHER	DESIGN/DATE	RESPONSIBLE PERSON FOR CORRECTING AND VIOLATIONS	ADDRESS, CITY, STATE, SUITE, ETC.	ZIP CODE	PHONE
-------	-------------	--	-----------------------------------	----------	-------

OTHER	DESIGN/DATE	RESPONSIBLE PERSON FOR CORRECTING AND VIOLATIONS	ADDRESS, CITY, STATE, SUITE, ETC.	ZIP CODE	PHONE
-------	-------------	--	-----------------------------------	----------	-------

OTHER	DESIGN/DATE	RESPONSIBLE PERSON FOR CORRECTING AND VIOLATIONS	ADDRESS, CITY, STATE, SUITE, ETC.	ZIP CODE	PHONE
-------	-------------	--	-----------------------------------	----------	-------

OTHER	DESIGN/DATE	RESPONSIBLE PERSON FOR CORRECTING AND VIOLATIONS	ADDRESS, CITY, STATE, SUITE, ETC.	ZIP CODE	PHONE
-------	-------------	--	-----------------------------------	----------	-------

OTHER	DESIGN/DATE	RESPONSIBLE PERSON FOR CORRECTING AND VIOLATIONS	ADDRESS, CITY, STATE, SUITE, ETC.	ZIP CODE	PHONE
-------	-------------	--	-----------------------------------	----------	-------

OTHER	DESIGN/DATE	RESPONSIBLE PERSON FOR CORRECTING AND VIOLATIONS	ADDRESS, CITY, STATE, SUITE, ETC.	ZIP CODE	PHONE
-------	-------------	--	-----------------------------------	----------	-------

OTHER	DESIGN/DATE	RESPONSIBLE PERSON FOR CORRECTING AND VIOLATIONS	ADDRESS, CITY, STATE, SUITE, ETC.	ZIP CODE	PHONE
-------	-------------	--	-----------------------------------	----------	-------

OTHER	DESIGN/DATE	RESPONSIBLE PERSON FOR CORRECTING AND VIOLATIONS	ADDRESS, CITY, STATE, SUITE, ETC.	ZIP CODE	PHONE
-------	-------------	--	-----------------------------------	----------	-------

OTHER	DESIGN/DATE	RESPONSIBLE PERSON FOR CORRECTING AND VIOLATIONS	ADDRESS, CITY, STATE, SUITE, ETC.	ZIP CODE	PHONE
-------	-------------	--	-----------------------------------	----------	-------

OTHER	DESIGN/DATE	RESPONSIBLE PERSON FOR CORRECTING AND VIOLATIONS	ADDRESS, CITY, STATE, SUITE, ETC.	ZIP CODE	PHONE
-------	-------------	--	-----------------------------------	----------	-------

OTHER	DESIGN/DATE	RESPONSIBLE PERSON FOR CORRECTING AND VIOLATIONS	ADDRESS, CITY, STATE, SUITE, ETC.	ZIP CODE	PHONE
-------	-------------	--	-----------------------------------	----------	-------

OTHER	DESIGN/DATE	RESPONSIBLE PERSON FOR CORRECTING AND VIOLATIONS	ADDRESS, CITY, STATE, SUITE, ETC.	ZIP CODE	PHONE
-------	-------------	--	-----------------------------------	----------	-------

OTHER	DESIGN/DATE	RESPONSIBLE PERSON FOR CORRECTING AND VIOLATIONS	ADDRESS, CITY, STATE, SUITE, ETC.	ZIP CODE	PHONE
-------	-------------	--	-----------------------------------	----------	-------

OTHER	DESIGN/DATE	RESPONSIBLE PERSON FOR CORRECTING AND VIOLATIONS	ADDRESS, CITY, STATE, SUITE, ETC.	ZIP CODE	PHONE
-------	-------------	--	-----------------------------------	----------	-------

OTHER	DESIGN/DATE	RESPONSIBLE PERSON FOR CORRECTING AND VIOLATIONS	ADDRESS, CITY, STATE, SUITE, ETC.	ZIP CODE	PHONE
-------	-------------	--	-----------------------------------	----------	-------

OTHER	DESIGN/DATE	RESPONSIBLE PERSON FOR CORRECTING AND VIOLATIONS	ADDRESS, CITY, STATE, SUITE, ETC.	ZIP CODE	PHONE
-------	-------------	--	-----------------------------------	----------	-------

OTHER	DESIGN/DATE	RESPONSIBLE PERSON FOR CORRECTING AND VIOLATIONS	ADDRESS, CITY, STATE, SUITE, ETC.	ZIP CODE	PHONE
-------	-------------	--	-----------------------------------	----------	-------

OTHER	DESIGN/DATE	RESPONSIBLE PERSON FOR CORRECTING AND VIOLATIONS	ADDRESS, CITY, STATE, SUITE, ETC.	ZIP CODE	PHONE
-------	-------------	--	-----------------------------------	----------	-------

OTHER	DESIGN/DATE	RESPONSIBLE PERSON FOR CORRECTING AND VIOLATIONS	ADDRESS, CITY, STATE, SUITE, ETC.	ZIP CODE	PHONE
-------	-------------	--	-----------------------------------	----------	-------

OTHER	DESIGN/DATE	RESPONSIBLE PERSON FOR CORRECTING AND VIOL
-------	-------------	--

This publication can be made available in alternate formats (Braille, large print, computer diskette, or audiotape) upon request. Contact Planning and Development at (602) 262-7811 voice or (602) 534-5500 TTY.

P:\Sign Permit Application
W:\EXTERNAL\des_in\pdf_00159.pdf

TRT/DOC/00158
126-3200 Rev. 2/11

03 - COP BURTON BARR BRANCH LIBRARY

City of Phoenix
PLANNING AND DEVELOPMENT DEPARTMENT

Sign Permits
Application

CASHIER USE ONLY				STAFF USE ONLY				
PROJECT NUMBER - THIS MUST BE AFFIXED TO THE SIGN				ZONING MAP #	SECTION	SITE PLAN NUMBER	DR. ZONE #	
BLACK TAGS:		RED TAGS:		APPROVED FOR PERMITS			LPSP #	
TYPE	TEMP. #	TYPE	TEMP. #	TYPE	DATE	BY		
SGNP	SGNP	SGNP	SGNP	SIGN				
				ELECTRICAL				
APPLICANT: COMPLETE FORM IN BLACK INK - PLEASE PRINT								
ADDRESS OF SIGN		ZIP CODE	NAME OF FIRM OR INDIVIDUAL					PHONE
1700 E. Highland Ave., Phoenix, AZ 85019								
NAME OF APPLICANT		STATE/UT LOR	CITY & STATE	CADDRESS	CITY, STATE, SUITE, ETC.	ZIP CODE	PHONE	
ELECTRICAL WORK AND CONNECTIONS TO BE MADE BY:		STATE/UT L-1	CADDRESS	CITY, STATE, SUITE, ETC.	ZIP CODE	PHONE		
R-4		1ST FRONTAGE LENGTH 170'±	RESPONSIBLE PERSON FOR CORRECTIONS AND VIOLATIONS	CITY, STATE, SUITE, ETC.	ZIP CODE	PHONE		
IN COLUMNS BELOW DESCRIBE EACH SIGN INCLUDING SIGN TYPE AND LIGHT ILLUMINATION								
QTY	HEIGHT	HEIGHT	HEIGHT	HEIGHT	HEIGHT	HEIGHT	HEIGHT	
	TO TOP	TO TOP	TO TOP	TO TOP	TO TOP	TO TOP	TO TOP	
	OF SIGN	OF SIGN	OF SIGN	OF SIGN	OF SIGN	OF SIGN	OF SIGN	
A	3'	x	2'	150"	G	51.03	M/P	
B								
C								
D								
BUILDS ELEVATION/LENGTH		North =	East =	West =	South =			
HALF STREET STREET NAME		TWO SETS OF DRAWINGS: FIRST SET CONSISTS OF LOW SIGN BEHOLD - ENGINEERING REQUIRES 3 SETS OF PLANS AND CALCULATIONS.						
		16' SIGNATION IS:						
		STANDARD NAME: <input type="text"/>						
		STANDARD TYPE: <input type="text"/>						
		CABINET FRAME TYPE: <input type="text"/>						
		FRAME ANGLE SIZE: <input type="text"/>						
		CONNECTION (SIGNAL NO): <input type="text"/>						
		PLATE THICKNESS: <input type="text"/>						
		QUANTITY & BOLT DIMETER: <input type="text"/>						
		FACE THICKNESS & MATERIAL: <input type="text"/>						
		FACE FINISHING METHOD: <input type="text"/>						
CADDEN - DEPTH & DIMENSION: <input type="text"/>								
SUPPORT COLLARS - TYPESIZE: <input type="text"/>								
CERTIFICATION: I hereby certify that the data submitted on or with this application, true and correct. And that we are in good standing with the property, that can be covered or the property for the address or, that for the purpose of obtaining this permit approved on acting in regard to this or her behalf.								
SIGNATURE				DATE				

This publication can be made available in alternate formats (Braille, large print, computer diskette, or audiotope) upon request. Contact Planning and Development at (602) 262-7811 voice or (602) 534-5500 TTY.

04 - COP CENTURY BRANCH LIBRARY

City of Phoenix

PLANNING AND DEVELOPMENT DEPARTMENT

Sign Permits
Application

CASHER USE ONLY

STAFF USE ONLY

PROJECT NUMBER _____ THIS MUST BE AFFIXED TO THE SIGN _____ ZONING MAP # _____ SECTION _____ SITE PLAN NUMBER _____ DR # _____ ZONE # _____

BLACK TAGS:

RED TAGS:

APPROVED FOR PERMITS

LPSS # _____

TYPE _____ TEMP # _____ TYPE _____ TEMP # _____

SCNP _____ SCNP _____

SCNP _____ SCNP _____

TYPE _____ DATE _____ BY _____

SIGN _____ ELECTRICAL _____

APPLICANT: COMPLETE FORM BELOW IN BLACK INK – PLEASE PRINT

ADDRESS OF SIGN _____ ZIP CODE _____ NAME OF FIRM OR INDIVIDUAL _____ PHONE _____

3630 W Baseline Rd, Laveen Village, AZ 85339

NAME OF APPLICANT _____ (STATE LCL LWR) _____ ADDRESS CITY, STATE, SATE, ETC _____ ZIP CODE _____ PHONE _____

ELECTRICAL WORK AND CORRECTIONS TO BE MADE BY _____ (STATE LCL LWR) _____ ADDRESS CITY, STATE, SATE, ETC _____ ZIP CODE _____ PHONE _____

DATE _____ ADDRESS CITY, STATE, SATE, ETC _____ ZIP CODE _____ PHONE _____

SIGNING _____ ST. FRONTAGE _____ RESPONSIBLE PERSON FOR CORRECTIONS AND _____ ADDRESS CITY, STATE, SATE, ETC _____ ZIP CODE _____ PHONE _____

LENGTH _____ VIOLATIONS _____

ZONING _____

IN COLUMNS BELOW CHECK EACH SIGN INCLUDING ELECTRICAL DATA AND TYPE ILLUMINATION

QTY	HEIGHT INCHES	X-LENGTH INCHES	Y-LENGTH INCHES	TYPE	SQUARE FEET	TYPE	TYPE	AMPS	COLOR	USE	SIGN COPY OR DESCRIPTION	
A	7	2	x ²	177"	G	49	M/P	1	49	UL	B	LED DISPLAY SIGN
B	C	X	X									
C	D	X	X									
D	E	X	X									

BUILDING ELEVATION: LENGTH _____ North _____ East _____ West _____ South _____

HIGH STREET _____ W. BASELINE ROAD _____

20' _____ (A) _____

24' _____

24' _____

24' _____

24' _____

24' _____

24' _____

24' _____

24' _____

24' _____

24' _____

24' _____

24' _____

24' _____

24' _____

24' _____

24' _____

24' _____

24' _____

24' _____

24' _____

24' _____

24' _____

BE SIGNILLATION:	A	B	C	D
STANDARD NAME:	_____	_____	_____	_____
STANDARD TYPE:	_____	_____	_____	_____
CABINET FRAME TYPE:	_____	_____	_____	_____
FRAME ANGLE SIZE:	_____	_____	_____	_____
CONNECTION DETAIL NO.:	_____	_____	_____	_____
PLATE THICKNESS:	_____	_____	_____	_____
QUANTITY & BOLT DIMENSION:	_____	_____	_____	_____
FINISHES OR MATERIAL:	_____	_____	_____	_____
FACE RETAINING METHOD:	_____	_____	_____	_____
CASING - DEPTH & DIMENSION:	_____	_____	_____	_____
INTERIOR COLLARING - TYPE/SIZE:	_____	_____	_____	_____

CERTIFICATION: I hereby certify that the data submitted on or with this application is true and correct to the best of my knowledge and belief. I certify that I am the owner or the person in charge of the property. That I am the owner or the person in charge of the property at the address above, and that I am the owner or the person in charge of the property at the address above, and that I am the owner or the person in charge of the property at the address above.

SIGNATURE _____ DATE _____

NAME OF STREET _____

NAME OF STREET _____

NAME OF STREET _____

NAME OF STREET _____

NAME OF STREET _____

NAME OF STREET _____

This publication can be made available in alternate formats (Braille, large print, computer diskette, or audiotape) upon request. Contact Planning and Development at (602) 262-7811 voice or (602) 534-5500 TTY.

P:\Sign Permit Application
WEB\EXTERNAL_dsd_011_pdf_00159.pdf

TRT\DCG\0015
106-3200 Rev. 2/1

05 - COP CESAR CHAVEZ BRANCH LIBRARY

City of Phoenix
PLANNING AND DEVELOPMENT DEPARTMENT

Sign Permits
Application

CASHER USE ONLY										STAFF USE ONLY									
PROJECT NUMBER: _____ TO BE SUBMITTED TO THE SIGN										ZONING MAP: _____		SECTION: _____		SITE PLAN NUMBER: _____		DR: _____		ZAS CASE #: _____	
BLACK TAGS: _____										RED TAGS: _____		APPROVED FOR PERMITS _____						LPSG # _____	
TYPE _____		TEMP. # _____		TYPE _____		SCNP _____		SCNP _____		SIGN _____		DATE _____		BY _____					
APPLICANT: COMPLETE FORM BELOW IN BLACK INK – PLEASE PRINT										CITY ELECTRICAL _____									
ADDRESS OF SIGN _____				ZIP CODE _____		NAME OF FIRM OR INDIVIDUAL _____				PHONE _____									
NAME OF APPLICANT _____				STATE LIC. L-18 (TAVO) _____		CITY & STATE LICENSE ADDRESS, CITY, STATE, ETC. _____				ZIP CODE _____		PHONE _____							
ELECTRICAL WORK AND CONNECTIONS TO BE MADE BY: _____				STATE LIC. L-11 _____		ADDRESS, CITY, STATE, ETC. _____				ZIP CODE _____		PHONE _____							
ZONING _____				SIGN FRONTAGE _____		RESPONSIBLE PERSON FOR CONNECTION AND _____		ADDRESS, CITY, STATE, ETC. _____		ZIP CODE _____		PHONE _____							
RSC _____				LENGTH _____		VIOLATIONS _____		ADDRESS, CITY, STATE, ETC. _____		ZIP CODE _____		PHONE _____							

IN COLUMNS BELOW DESCRIBE EACH SIGN INCLUDING ELECTRICAL TYPE AND TYPE ILLUMINATION											
QTY	USE	HEIGHT FEET	LENGTH FEET	TYPE SIGN	SQUARE FEET	TYPE CONTENT	TYPE ILLUM.	AMPS	ELECTRICAL CIRCUIT	USE	SIGN COPY OR DESCRIPTION
A	3	7	15'	G	51.03	MP	I	49	UL	B	LIBRARY NAME / LED DISPLAY SIGN
B											
C											
D											

BUILDING ELEVATION LENGTH		North	East	West	South
HALL STREET:					
STREET NAME:					

6' SIGNATION NB

STANDARD NAME: _____ Custom

STANDARD TYPE: _____ Basic

CABINET FRAME TYPE: _____ Custom

FRAME ANGLE SIZE: _____ Custom

CONNECTION (IF ITALIC): _____ Custom

PLATE THICKNESS: _____ Custom

QUANTITY & BODY DIAMETER: _____ Custom

FACE THICKNESS & MATERIAL: _____ Custom

FACE RETAINING METHOD: _____ Custom

CADSWAY - ZEPHYR & DIMENSION: _____ Custom

SUPPORT COLLARING - TYPE/SIZE: _____ Basic

CERTIFICATION: I hereby certify that the data submitted on or with this application is true and correct. But there is no code violation on the property. That is true even after the payment of this additional fee, that for the purpose of obtaining this permit applicant may act as an agent to his or her state.

MADE BY: _____

STREET NAME: _____

SIGNATURE: _____

DATE: _____

This publication can be made available in alternate formats (Braille, large print, computer diskette, or audiotape) upon request. Contact Planning and Development at (602) 262-7811 voice or (602) 534-5500 TTY.

P-1 Sign Permit Application
 WEB: EXTERNAL_dsd_yr_pdf_01519.pdf

TRT/DOC/001559
 126-3200 Rev. 212

06 - COP CHOLLA BRANCH LIBRARY

[illegible]

This publication can be made available in alternate formats (Braille, large print, computer diskette, or audiotape) upon request. Contact Planning and Development at (602) 262-7811 voice or (602) 534-5500 TTY.

P:\Sign Permit Application
 WITH EXTERNAL doc_01.pdf 00/05.pdf

TRT/DOC/00159
 126-3200 Rev. 212

07 - COP DESERT BROOM BRANCH LIBRARY

City of Phoenix
PLANNING AND DEVELOPMENT DEPARTMENT

Sign Permit
Application

CASHIER USE ONLY				STAFF USE ONLY			
PROJECT NUMBER	THIS MUST BE AFFIXED TO THE SIGN	ZONING MAP	SECTION	SITE PLAN NUMBER	DRAWING	DATE	ZONING CATEGORY

BLACK TAGS:				RED TAGS:				APPROVED FOR PERMITS				LPSG #			
TYPE		TEMP #		TYPE		TEMP #		TYPE		DATE		BY			
SIGN#				SIGN				ELECTRICAL							

APPLICANT: COMPLETE FORM BELOW IN BLACK INK - PLEASE PRINT											
ADDRESS OF SIGN		ZIP CODE		NAME OF FIRM OR INDIVIDUAL						PHONE	
NAME OF APPLICANT		STATE/LIC. USE		STATE/LIC. LICENSE		ADDRESS, CITY, STATE, SUITE, ETC.		ZIP CODE		PHONE	
ELECTRICAL WORK AND CONNECTIONS TO BE MADE BY				STATE/LIC. LICENSE		ADDRESS, CITY, STATE, SUITE, ETC.		ZIP CODE		PHONE	

C-2				SIGN				ELECTRICAL DATA AND TYPE ILLUMINATION			
ST. FRONTAGE		RESPONSIBLE PERSON FOR CONNECTIONS AND VIOLATIONS		ADDRESS, CITY, STATE, SUITE, ETC.		ZIP CODE		PHONE			

IN COLUMNS BELOW DESCRIBE EACH SIGN INCLUDING ILLUSTRATION, ELECTRICAL DATA AND TYPE ILLUMINATION												
CITY	FRONT LENGTH	HEIGHT	DIST. TO TOP OF SIGN	SQUARE FEET	TYPE	TYPE ILLUM.	AMPS	CONSP. UNITS	SIGN COPY OR DESCRIPTION			
A	33	7	x 7	15ft	G	56.01	MPP	I	49	UL	B	LIBRARY NAME / LED DISPLAY SIGN

BUILDING ELEVATION LENGTH		North	East	West	South

HALF STREET STREET NAME: WESTRIDGE MALL CIR.				TWO SETS OF DRAWINGS: FIRST DRAWING OF HOW SIGN WILL BE BUILT - ENGINEERING REQUIRES 2 SETS OF PLANS AND CALCULATIONS.			

IS ILLUSTRATION IS:		A	B	C	D
STANDARD TYPE					
FRAME ANGLE SIZE					
CONNECTION TO ATTACHMENT					
PLATE THICKNESS					
QUANTITY & BOLT DIAMETER					
FACE THICKNESS & MATERIAL					
FACE FINISHING METHOD					
CADDISON - COPIES & DIMENSIONS					
SUPPORT COLUMNING - TYPE/SIZE					

HALF STREET STREET NAME: WESTRIDGE MALL CIR.		SIGNATURE		DATE	

This publication can be made available in alternate formats (Braille, large print, computer diskette, or audiotape) upon request. Contact Planning and Development at (602) 262-7811 voice or (602) 534-5500 TTY.

P:\Sign Permit Application
128-EXTERNAL.dwg, 1st.pdf, 00159.pdf

TRT/DOC/00159
128-3200 Rev. 2/1

08 - COP DESERT SAGE BRANCH LIBRARY



City of Phoenix
PLANNING AND DEVELOPMENT DEPARTMENT

Sign Permits
Application

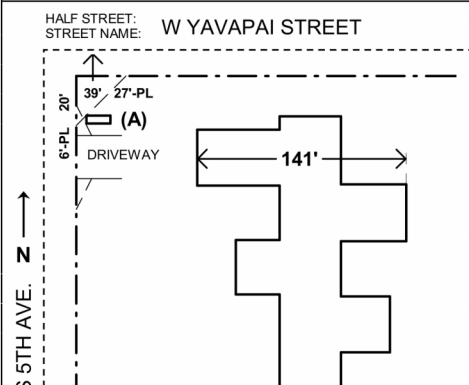
CASHIER USE ONLY										STAFF USE ONLY																
PROJECT NUMBER - THIS MUST BE AFFIXED TO THE SIGN ZONING MAP # SECTION SITE PLAN NUMBER OR JAZZ CASE #																										
[] [] [] [] [] [] [] [] [] []																										
BLACK TAGS:					RED TAGS:					APPROVED FOR PERMITS										LPSP #						
TYPE		TEMP #		TYPE		TEMP #		TYPE		DATE		BY														
SIGN#		SIGN#		SIGN#		SIGN#		SIGN																		
SIGN#		SIGN#		SIGN#		SIGN#		ELECTRICAL																		
APPLICANT COMPLETE FORM BELOW IN BLACK INK - PLEASE PRINT																										
ADDRESS OF SIGN					2P ZIP CODE					NAME OF FIRM OR INDIVIDUAL					PHONE											
NAME OF APPLICANT					STATE/US D-38					ADDRESS, CITY, STATE, ETC.					2P ZIP CODE											
ELECTRICAL WORK AND CORRECTIONS TO BE MADE BY					STATE/US L-11					ADDRESS, CITY, STATE, ETC.					2P ZIP CODE											
ZONING					ST. FRONTAGE					RESPONSIBLE PERSON FOR CORRECTIONS AND VIOLATIONS					ADDRESS, CITY, STATE, ETC.					2P ZIP CODE						
IN COLUMNS BELOW DESCRIBE EACH SIGN INCLUDING ELECTRICAL DATA AND TYPE ILLUMINATION																										
CITY		HEIGHT		LENGTH		IN FEET		TO TOP OF SIGN		SIGN TYPE		SIGNAL		TYPE		ILLUM.		AMPS		CONDR.		INCHES		SIGN COPY OR DESCRIPTION		
A	33	x	x	x	15'	G	51.03	MPP	I	49	UL	B														LIBRARY NAME / LED DISPLAY SIGN
C		x																								
D		x																								
E		x																								
BUILDING ELEVATION LENGTH					North =					East =					West =					South =						
HALF STREET STREET NAME					W YAVAPAI STREET																					
					IS VIOLATIONS: A B C D STANDARD NAME: Contains STANDARD TYPE: None CABINET FRAME TYPE: Contains FRAME ASSEMBLY SIZE: Contains CONNECTION DETAIL NO.: Contains PLATE THICKNESS: Contains QUANTITY & BOLT DIMENSIONS: Contains FACE THICKNESS & MATERIAL: Contains FACE RETAINING METHOD: Contains GASKET - GROMMET & DIMENSIONS: Contains SUPPORT COMPONENTS - TYPE/SIZE: N/A																					
					CERTIFICATION: I hereby certify that the data submitted on or with this application is true and correct. Further, there are no code violations on the property that are the subject of the sign permit at the address on, or for the purpose of obtaining this permit approved or acting in support of my or her behalf.																					
HALF STREET STREET NAME					SIGNATURE _____ DATE _____																					

This publication can be made available in alternate formats (Braille, large print, computer diskette, or audiotape) upon request. Contact Planning and Development at (602) 262-7811 voice or (602) 534-5500 TTY.

09 - COP HARMON BRANCH LIBRARY

[illegible]

This publication can be made available in alternate formats (Braille, large print, computer diskette, or audiotape) upon request. Contact Planning and Development at (602) 262-7811 voice or (602) 534-5500 TTY.

10 - COP IRONWOOD BRANCH LIBRARY

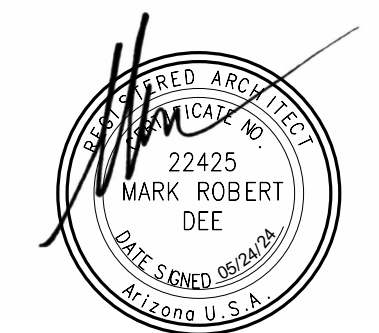
[illegible]

Designed By:
DWL ARCHITECTS+

Drawn By:
J.LYNN

Checked By:
M.DEE

Date: 05-24-2024

1000

**City of Phoenix - Digital Services On-Call
OUTDOOR DIGITAL LED SIGNAGE
(17 LIBRARY LOCATIONS)**

Title: Index



KIVA # _____
SDEV # _____

SIGN PERMIT
APPLICATION FORMS
00-A003

City of Phoenix
PLANNING AND DEVELOPMENT DEPARTMENT

Sign Permits
Application

CASHIER USE ONLY

STAFF USE ONLY

PROJECT NUMBER	THIS MUST BE AFFIXED TO THE SIGN	ZONING MAP	% SECTION	SITE PLAN NUMBER	DR	24 CASE #
----------------	----------------------------------	------------	-----------	------------------	----	-----------

BLACK TAGS:		RED TAGS:		APPROVED FOR PERMITS			LPSP #
TYPE	TEMP. #	TYPE	TEMP. #	TYPE	DATE	BY	
SCMP	SCMP	SCMP	SCMP	SIGN			
				EL ELECTRICAL			

APPLICANT: COMPLETE FORM BEFORE BLACK INK - PLEASE PRINT

ADDRESS OF SIGN	ZIP CODE	NAME OF FIRM OR INDIVIDUAL	PHONE
1820 W Union Hills Dr., Phoenix, AZ 85007			
NAME OF APPLICANT	STATE, LIC. U.S. (TAXID.)	CITY, STATE, LIC. U.S. (TAXID.)	ZIP CODE
ELECTRICAL, WORK AND CONNECTIONS TO BE MADE BY:	STATE, LIC. U-1	ADDRESS, CITY, STATE, BURT, ETC.	ZIP CODE
C-2	1ST FRONTAGE RESPONSIBLE PERSON FOR CORRECTIONS AND VIOLATIONS	ADDRESS, CITY, STATE, BURT, ETC.	ZIP CODE

IN COLUMNS BELOW DESCRIBE EACH SIGN INCLUDING IDENTIFICATION, DATA AND TYPE ILLUMINATION

QTY	TYPE	HEIGHT FEET	LENGTH FEET	TO TOP OF SIGN	TO TOP OF SIGN	SQUARE FEET	TYPE	TYPE	AMPS	COMP. ULC	SIGN COPY OR DESCRIPTION
A	B	x	y	15"	G	51.03	MP	I	49	ULC	B LIBRARY NAME / LED DISPLAY SIGN
C		x									
D		x									

BUILDING LENGTH X WIDTH	North	East	West	South
-------------------------	-------	------	------	-------

HALL STREET: W UNION HILLS DRIVE
STREET NAME: W UNION HILLS DRIVE

This publication can be made available in alternate formats (Braille, large print, computer diskette, or audiotape) upon request. Contact Planning and Development at (602) 262-7811 voice or (602) 534-5500 TTY.

11 - COP JUNIPER BRANCH LIBRARY

[illegible]

This publication can be made available in alternate formats (Braille, large print, computer diskette, or audiotape) upon request. Contact Planning and Development at (602) 262-7811 voice or (602) 534-5500 TTY.

P:\Sign Permit Application
WEB\EXTERNAL\doc_31_pdf_00159.pdf

TRT/DOC/00159
126-3200 Rev. 2/12

**16 - COP SOUTH MOUNTAIN COMM
BRANCH LIBRARY**

City of Phoenix
PLANNING AND DEVELOPMENT DEPARTMENT

Sign Permit
Application

CASHER USE ONLY										STAFF USE ONLY											
PROJECT NUMBER THIS MUST BE AFFIXED TO THE SIGN										ZONING MAP #		SECTION		SITE PLAN NUMBER		DR		Z/A CASE #			
—																					
BLACK TAGS:					RED TAGS:					APPROVED FOR PERMITS										LPSC #	
TYPE		TEMP. #		TYPE		TEMP. #		TYPE		DATE		BY									
SCMP				SCMP				SIGN													
TYPE				TYPE				ELECTRICAL													
APPLICANT - COMPLETE FORM BELOW IN BLACK INK - PLEASE PRINT																					
ADDRESS OF SIGN				ZIP CODE				NAME OF FIRM OR INDIVIDUAL				PHONE									
RSC# E Paradise Village Plaza N, Phoenix, AZ 85032																					
NAME OF APPLICANT				STATE/LIC. L#B				CITY & STATE LICENSE ADDRESS, CITY, STATE, ETC.				ZIP CODE				PHONE					
				STATE/LIC. L#1				ADDRESS, CITY, STATE, ETC.				ZIP CODE				PHONE					
ELECTRICAL WIRE AND CONNECTIONS TO BE MADE BY:								ADDRESS, CITY, STATE, ETC.				ZIP CODE				PHONE					
RSC				RESPONSIBLE PERSON FOR CORRECTIONS AND VIOLATIONS				ADDRESS, CITY, STATE, ETC.				ZIP CODE				PHONE					
IN COLUMNS BELOW DESCRIBE EACH SIGN INCLUDING LENGTH AND TYPE ILLUMINATION																					
QTY	HEIGHT IN FEET	HEIGHT IN INCHES	TYPE OR COLOR	GLASS FEET	TYPE OR COLOR	ILLUM.	AMPS	CONTR. COLOR	USE	SIGN COPY OR DESCRIPTION											
A	3	0"	x	15"	G	15.0	MP	I	49	UL	B	LIBRARY NAME / LED DISPLAY SIGN									
B																					
C																					
D																					
<div style="display: flex; justify-content: space-between;"> BUILDING LENGTH Width South East </div>																					
<div style="display: flex; justify-content: space-between;"> HIGH STREET North West South </div>																					
STREET NAME: E PARADISE VILLAGE PKWY N																					
<div style="display: flex; justify-content: space-between;"> STANDARD SIZE Width South East </div>																					
STREET NAME: W 2ND STREET																					

PARADISE VILLAGE PLAZA ACCESS RD

241'

3'

15"

(A)

N 48TH STREET

5' SIGNATION BS	Custom	Standard	Face
STANDARD TYPE	Custom	Base	
CABINET FRAME TYPE	Custom	Base	
FRAME ANGLE TYPE	Custom	Base	
CONNECTOR (IF TALKING)	Custom	Base	
PLATE THICKNESS	Custom	Base	
QUANTITY & 2" DIAMETER	Custom	Base	
FACE THICKNESS & MATERIAL	Custom	Base	
FACE RETAINING METHOD	Custom	Base	
CASING - 3/8" & 1/2" DIAMETER	Custom	Base	
SUPPORT COLUMNS - 1" DIAMETER	Custom	Base	

CERTIFICATION: I hereby certify that the data submitted on or with this application is true and correct. If there are any omissions or falsifications on the property, that is the owner of record of this address or, due to the purpose of obtaining this permit approval an acting as agent on or for the owner.

MADE STREET: _____

WALL STREET: _____

STREET NAME: **W UNION HILLS DRIVE**

SIGNATURE

DATE

This publication can be made available in alternate formats (Braille, large print, computer diskette, or audiotape) upon request. Contact Planning and Development at (602) 262-7811 voice or (602) 534-5500 TTY.

P1Sign Permit Application
 WEB: EXTERNAL doc 91.pdf_00159.pdf

126-320D/00159
 126-320D Rev. 2/12

12 - COP MESQUITE BRANCH LIBRARY

City of Phoenix PLANNING AND DEVELOPMENT DEPARTMENT

**Sign Permit
Application**

CASHER USE ONLY **STAFF USE ONLY**

PROJECT NUMBER - THIS MUST BE AFFIXED TO THE SIGN **ZONING MAP / SECTION** **SITE PLAN NUMBER** **DR** **ZA CASE #**

BLACK TAGS:		RED TAGS:		APPROVED FOR PERMITS		LPSC #	
TYPE	TEMP. #	TYPE	TEMP. #	TYPE	DATE	BY	
SCNP	SCNP	SCNP	SCNP	SIGN			
SCNP	SCNP	SCNP	SCNP	EL (ELECTRICAL)			

APPLICANT: COMPLETE FORM BELOW IN BLACK INK - PLEASE PRINT

ADDRESS OF SIGN		2D ZONE		NAME OF FIRM OR INDIVIDUAL		PHONE	
5644 N 10th Ave, Phoenix, AZ 85016							
NAME OF APPLICANT		STATE LIC. L-18		CITY/STATE LICENSE		ZIP CODE	
ELECTRICAL WORK AND CORRECTIONS TO BE MADE BY:				STATE LIC. L-11			
				ADDRESS, CITY, STATE, BIRTH, ETC			
				ZIP CODE			
				PHONE			
RESPONSIBLE PERSON FOR CORRECTION AND				ADDRESS, CITY, STATE, BIRTH, ETC			
				ZIP CODE			
				PHONE			

IN COLUMNS BELOW DESCRIBE EACH SIGN INCLUDING LOCATION, DATA AND TYPE ILLUMINATION

QTY	HIGHT X LENGTH INCHES	HEIGHT TO TOP OF SIGN	TYPE OF SIGN	SQUARE FEET	TYPE COUNT	TYPE ILLUM.	AMPS	CAMP. CAMP.	USE	SIGN COPY OR DESCRIPTION	
											LIBRARY NAME / LED DISPLAY SIGN
A	3	0	15'6"	G	51.03	IMP	1	49	UL	B	
B	0	0	0	0	0	0	0	0	0	0	
C	0	0	0	0	0	0	0	0	0	0	
D	0	0	0	0	0	0	0	0	0	0	

BUILDING LENGTH X WIDTH **North** **West** **South** **East**

HIGH STREET: STREET NAME: W MONTBELLIE AVE. **NO. OF SETBACKS: 1** **NO. OF SETBACKS: 1** **NO. OF SETBACKS: 1** **NO. OF SETBACKS: 1**

ENGINEERING REQUIREMENTS: 3 SETS OF PLANS AND CALCULATIONS.

ILLUMINATION TYPE	STANDARD NAME:	Customer
STANDARD TYPE:	Basic	
CABINET FRAME TYPE:	Customer	
FRAME ANGLE SIZE:	Customer	
CONNECTION (IF TALL):	Customer	
PLATE THICKNESS:	Customer	
QUANTITY & BOLT DIAMETER:	Customer	
FACE THICKNESS & MATERIAL:	Customer	
FACE RETAINING METHOD:	Customer	
CASING - DEPTH & DIAMETER:	Customer	
SUPPORT COLLING - TYPE/SIZE:	Customer	

CERTIFICATION: I hereby certify that the data submitted on or with this application is true and correct, that there are no code violations on the property, that I am the owner of the property at this address or, due to the purpose of obtaining this permit approval am acting as agent for its owner or tenant.

SIGNATURE: _____ DATE: _____

This publication can be made available in alternate formats (Braille, large print, computer diskette, or audiotape) upon request. Contact Planning and Development at (602) 262-7811 voice or (602) 534-5500 TTY.

17 - COP YUCCA BRANCH LIBRARY

City of Phoenix
PLANNING AND DEVELOPMENT DEPARTMENT

Sign Permit Application

CASHER USE ONLY

STAFF USE ONLY

PROJECT NUMBER THIS WILL BE AFFIXED TO THE SIGN	ZONING MAP #	% SECTION	SITE PLAN NUMBER	DR	ZA CASE #
---	--------------	-----------	------------------	----	-----------

BLACK TAGS:		RED TAGS:		APPROVED FOR PERMITS		LPSO #
TYPE	TEMP. #	TYPE	TEMP. #	TYPE	DATE	BY
SCMP		SCMP		SIGN		
				[] ELECTRICAL		

APPLICANT COMPLETE FORM BELOW IN BLACK INK - PLEASE PRINT

ADDRESS OF SIGN 102 W Southern Ave, Phoenix, AZ 85041	ZIP CODE 85041	NAME OF FIRM OR INDIVIDUAL		PHONE
NAME OF APPLICANT	STATE [IL] LSH (TAXID)	ADDRESS, CITY, STATE, RATE, ETC.	ZIP CODE	PHONE

ELECTRICAL WORK AND CORRECTIONS TO BE MADE BY:	STATE [IL] L11	ADDRESS, CITY, STATE, RATE, ETC.	ZIP CODE	PHONE
--	----------------	----------------------------------	----------	-------

ZONING	R-5	[] FRONTAGE LENGTH (FEET)	[] RESPONSIBLE PERSON FOR CORRECTIONS AND VIOLATIONS	ADDRESS, CITY, STATE, RATE, ETC.	ZIP CODE	PHONE
--------	-----	----------------------------	---	----------------------------------	----------	-------

IN COLUMNS BELOW DESCRIBE EACH SIGN INCLUDING LOCATION AND TYPE ILLUMINATION									
QTY	HIGHT X WIDTH IN FEET (A) X (B)	TYPE	TYPE FROM TOP OF SIGN	BLANKET FEET	TYPE COUNT	TYPE ALUM.	AMPS <th>EXCAMP. FEET<th>USE</th></th>	EXCAMP. FEET <th>USE</th>	USE
A	B	X	Z	15'0"	G	51.03	MP	I	49 UL B
B	X	-	-						LIBRARY NAME / LED DISPLAY SIGN
C	X	-	-						
D	X	-	-						

BUILDING EXTERIOR LENGTH	North =	East =	West =	South =
--------------------------	---------	--------	--------	---------

HALL STREET:
STREET NAME:
TWO SETS OF DRAWINGS MUST BE SUBMITTED WITH ALL SIGN PERMIT APPLICATIONS. ONE SET MUST BE BUILT + ENGINEERING REQUIRED 2 SETS OF PLANS AND CALCULATIONS.

N

10'

15'

DRIVEWAY

MAIN STREET

HALL STREET

ILLUSTRATION IS:	A	B	C	D
STANDARD NAME:	Customer			
STANDARD TYPE:	Basic			
CABINET FRAME TYPE:	Customer			
FRAME ANGLE SIZE:	Customer			
CONNECTOR (HORIZONTAL):	Customer			
FACE THICKNESS:	Customer			
QUANTITY & BOLT DIAMETER:	Customer			
FACE THICKNESS & MATERIAL:	Customer			
FACE RETAINING METHOD:	Customer			
CABLESIN - DEPTH & DIMENSIONS:	Customer			
SUPPORT COLUMN - TYPE/SIZE:	High			

CERTIFICATION: I hereby certify that the data submitted on or with this application is true and correct. There are no other violations on the property. It is my intent over the purpose of this address or use. And the purposes of obtaining this permit approved after acting in accordance to law be met.

SIGNATURE: _____ DATE: _____

This publication can be made available in alternate formats (Braille, large print, computer diskette, or audiotape) upon request. Contact Planning and Development at (602) 262-7811 voice or (602) 534-5500 TTY.

13 - COP OCOTILLO BRANCH LIBRARY

City of Phoenix
PLANNING AND DEVELOPMENT DEPARTMENT

Sign Permits
Application

CASHIER USE ONLY

STAFF USE ONLY

PROJECT NUMBER	THIS MUST BE AFFIXED TO THE SIGN				ZONING MAP #	SECTION	SITE PLAN NUMBER	DR	DATE CASE #

BLACK TAGS:

RED TAGS:

TYPE	TEMP. #	TYPE	TEMP. #
SCMP		SCMP	
FRAME		FRAME	
SIZE		SIZE	

APPROVED FOR PERMITS

LPSP

TYPE	DATE	BY
------	------	----

SIGN

EL. ELECTRICAL

APPLICANT: COMPLETE FORM BELOW IN BLACK INK - PLEASE PRINT

ADDRESS OF SIGN	ZIP CODE	NAME OF FIRM OR INDIVIDUAL				PHONE
-----------------	----------	----------------------------	--	--	--	-------

4402 N 51st Ave, Phoenix, AZ 85031						
------------------------------------	--	--	--	--	--	--

NAME OF APPLICANT	STATE LIC. L-18 (TAXING)	STATE LIC. L-11 (TAXING)	ADDRESS, CITY, STATE, BULG. ETC.	ZIP CODE	PHONE
-------------------	--------------------------	--------------------------	----------------------------------	----------	-------

ELECTRICAL, WORK AND CONNECTIONS TO BE MADE BY:	STATE LIC. L-11 (TAXING)	ADDRESS, CITY, STATE, BULG. ETC.	ZIP CODE	PHONE
---	--------------------------	----------------------------------	----------	-------

ZONING	RESPONSIBLE PERSON FOR CORRECTION ONE	ADDRESS, CITY, STATE, BULG. ETC.	ZIP CODE	PHONE
--------	---------------------------------------	----------------------------------	----------	-------

C-2	ST. FRONTAGE LENGTH 680 FT.	VIOLATIONS			
-----	-----------------------------------	------------	--	--	--

IN COLUMNS BELOW DESCRIBE EACH SIGN INCLUDING DATE AND TIME ILLUMINATION

QTY	NO.	HEIGHT K/LENGTH BY INCHES	TO TOP OF SIGN	SQUARE FEET	TYPE CONT.	TYPE ILLUM.	AMPS	CONP. CUMUL.	DATE	SIGN COPY OR DESCRIPTION	
A	3	x 7'	150"	GI	51.03	MP	1	49	UL	B	LIBRARY NAME / LED DISPLAY SIGN
B	x										
C	x										
D	x										
E											
F											
G											
H											
I											
J											
K											
L											
M											
N											
O											

BUILDING ELEVATION LENGTH North + East + West + South +

HIGH STREET: _____

FRONT NAME: _____

TWO SETS OF STANDARD TRAFFIC SIGNALS SHALL BE PROVIDED FOR ALL SIGNS. ALL SIGNS WILL BE BUILT - ENGINEERING REQUIRES 2 SETS OF PLANS AND CALCULATIONS.

This publication can be made available in alternate formats (Braille, large print, computer diskette, or audiotape) upon request. Contact Planning and Development at (602) 262-7811 voice or (602) 534-5500 TTY.

P:\Sign Permit Application
WEB\EXTERNAL\dad_yr_pdf_00150.pdf

TRT/DOC/00150
126-3000 Rev. 2/12

14 - COP PALO VERDE BRANCH LIBRARY

[illegible]

This publication can be made available in alternate formats (Braille, large print, computer diskette, or audiotape) upon request. Contact Planning and Development at (602) 262-7811 voice or (602) 534-5500 TTY.

15 - COP SAGUARO BRANCH LIBRARY

[illegible]

Designed By:
DWL ARCHITECTS+

Drawn By:
J.LYNN

Checked By:
M.DEE

Date: 05-24-2024

City of Phoenix - Digital Services On-Call
OUTDOOR DIGITAL LED SIGNAGE
(17 LIBRARY LOCATIONS)

Index No:



KIVA # _____
SDEV # _____

SIGN PERMIT
APPLICATION FORMS
00-A004

5/22/2024 2:53:27 PM

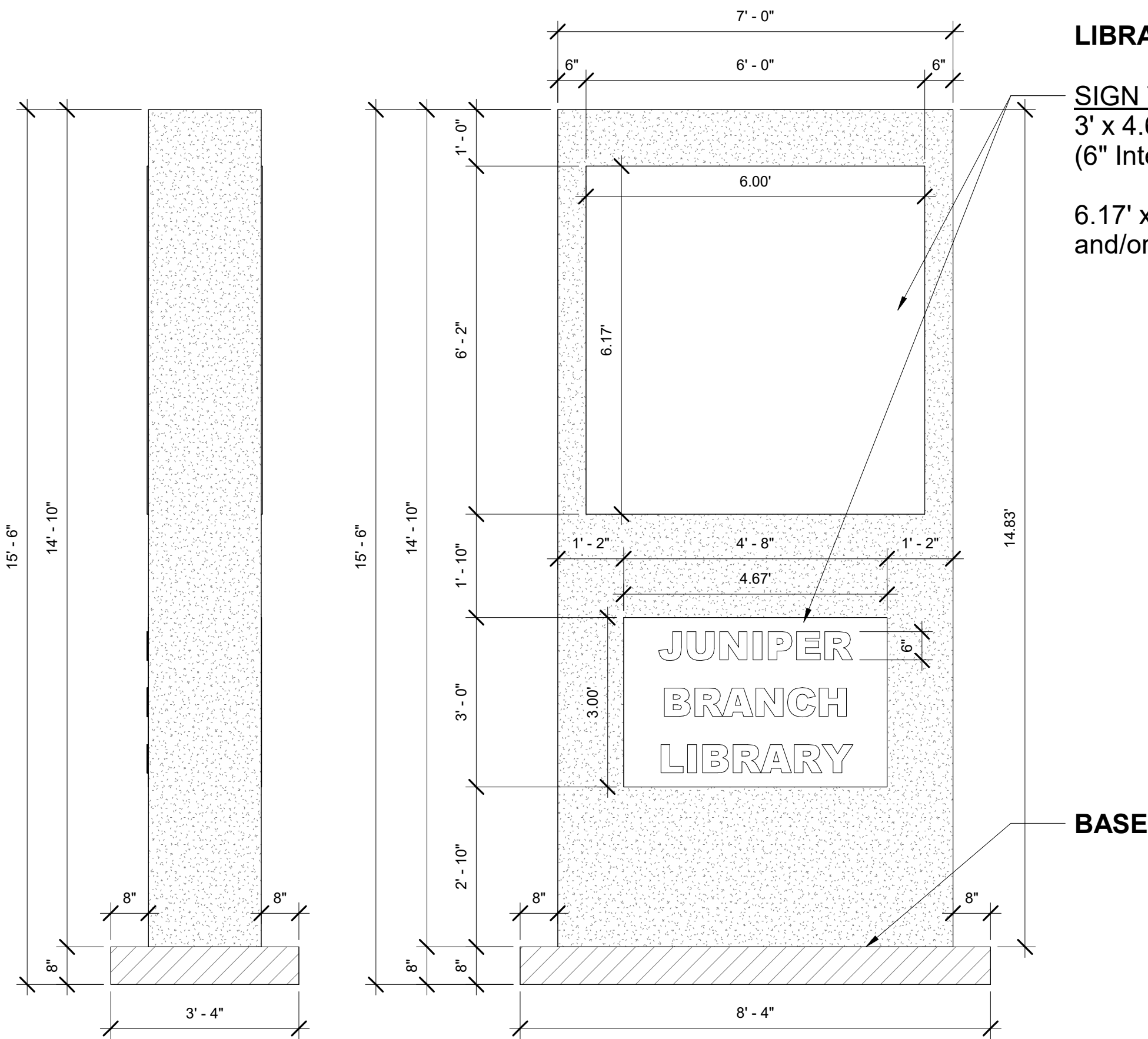

LEFT & RIGHT FRONT | BACK SIMILAR

TYPE "B" SIGN ELEVATIONS
1/2" = 1'-0"

Pre-Engineered, Painted,
Steel Monument Panel

8" Concrete or CMU Base

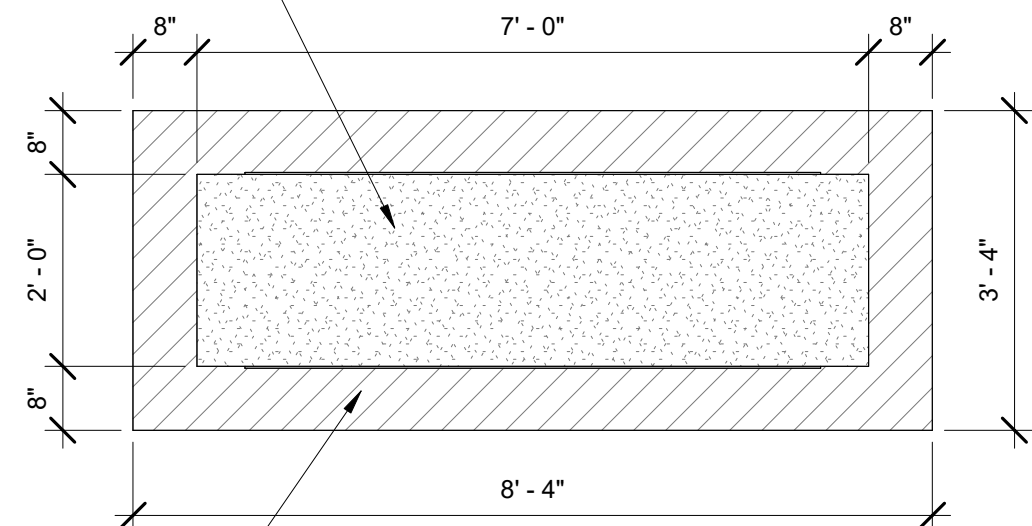

TYPE "B" SIGN PLAN VIEW
1/2" = 1'-0"

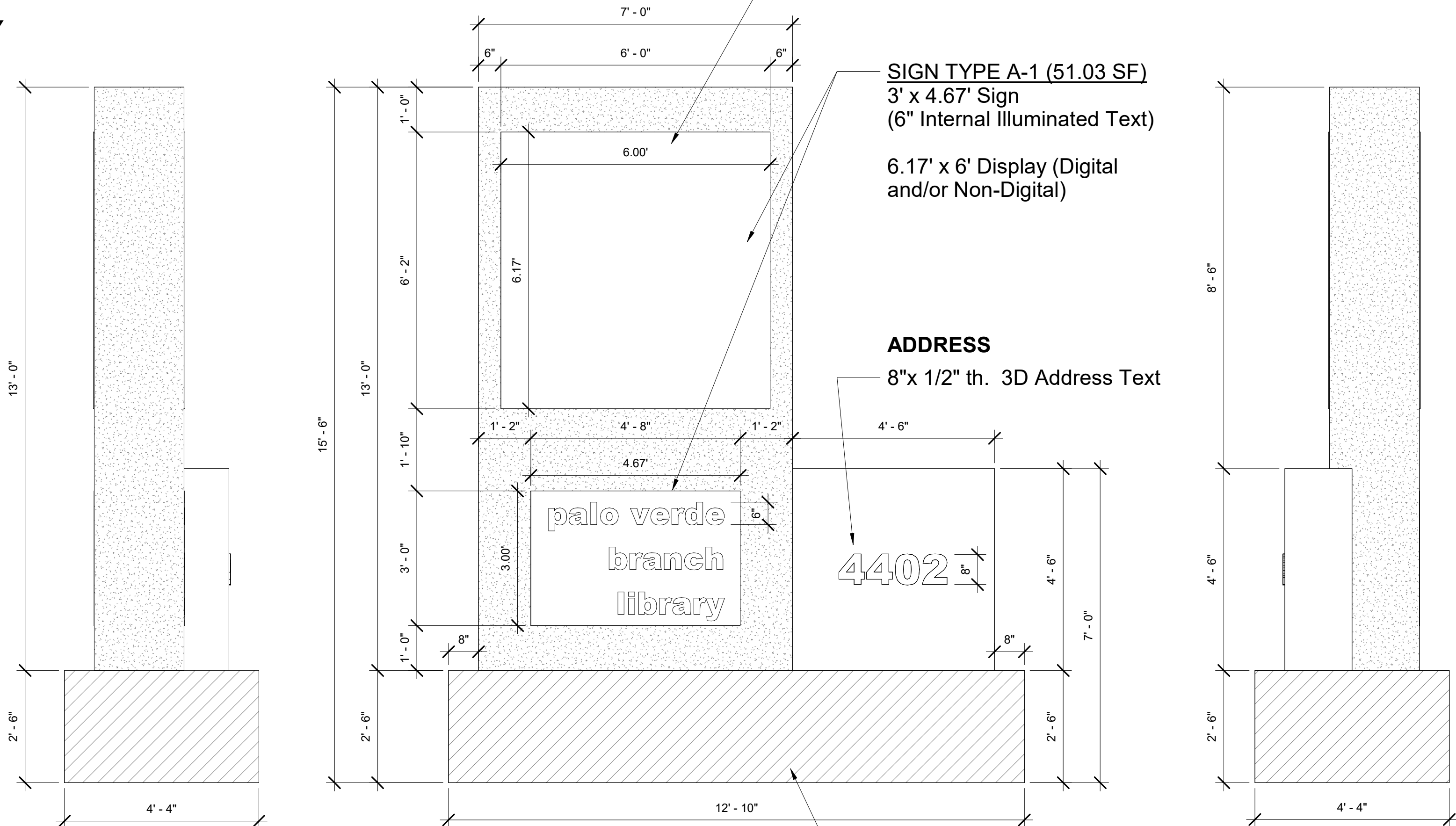

LEFT FRONT | BACK SIMILAR RIGHT

TYPE "A" SIGN ELEVATIONS
1/2" = 1'-0"

Pre-Engineered, Painted,
Steel Monument Panel

CMU/Stone/Metal
Address Panel

Architectural Pre-cast
or CMU Pedestal

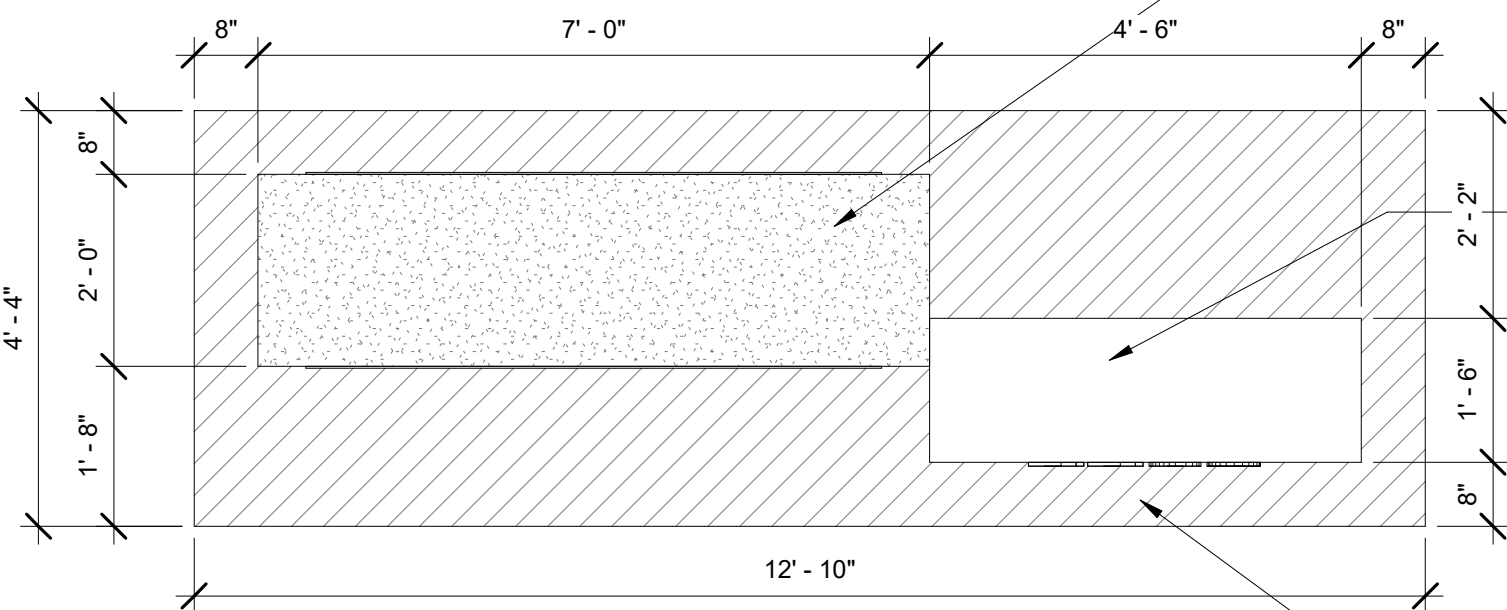

TYPE "A" SIGN PLAN VIEW
1/2" = 1'-0"

Note:
Per City of Phoenix City Code Chapter 2,
section 2-28, these plans are for official use
only and may not be shared with others except
as required to fulfill the obligations of your
contract with the City of Phoenix.

Revisions	Date



Designed By:	DWL ARCHITECTS+
Drawn By:	J.LYNN
Checked By:	M.DEE
Date:	05-24-2024

Title:
City of Phoenix - Digital Services On-Call
OUTDOOR DIGITAL LED SIGNAGE
SIGN STANDARD TYPES

Index No:



KIVA #	
SDEV #	

SIGN TYPES (A, B)	00-A101
7 OF 25	

5/22/2024 2:53:28 PM

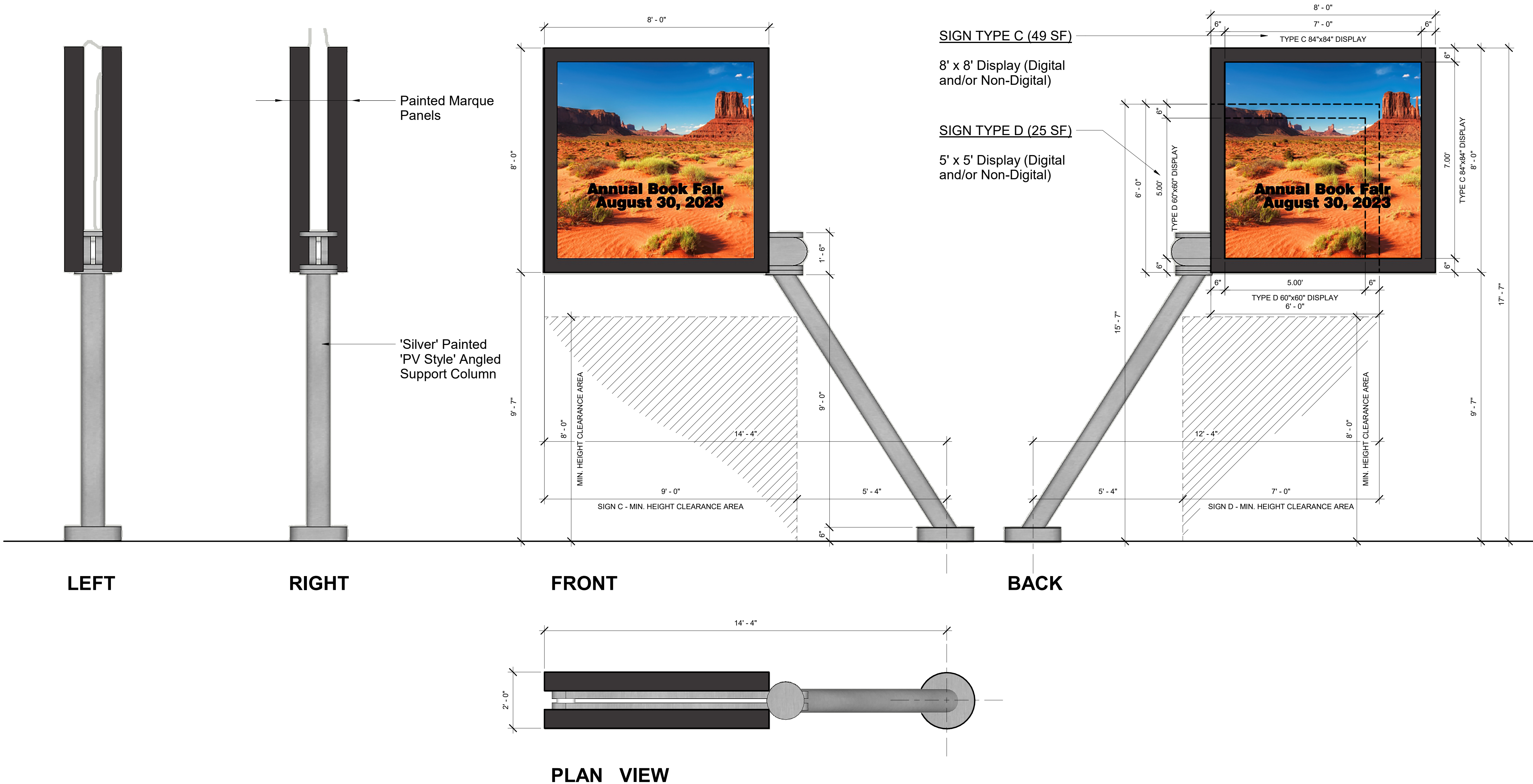

TYPES "C" & "D" SIGN ELEVATIONS AND PLAN
1/2" = 1'-0"

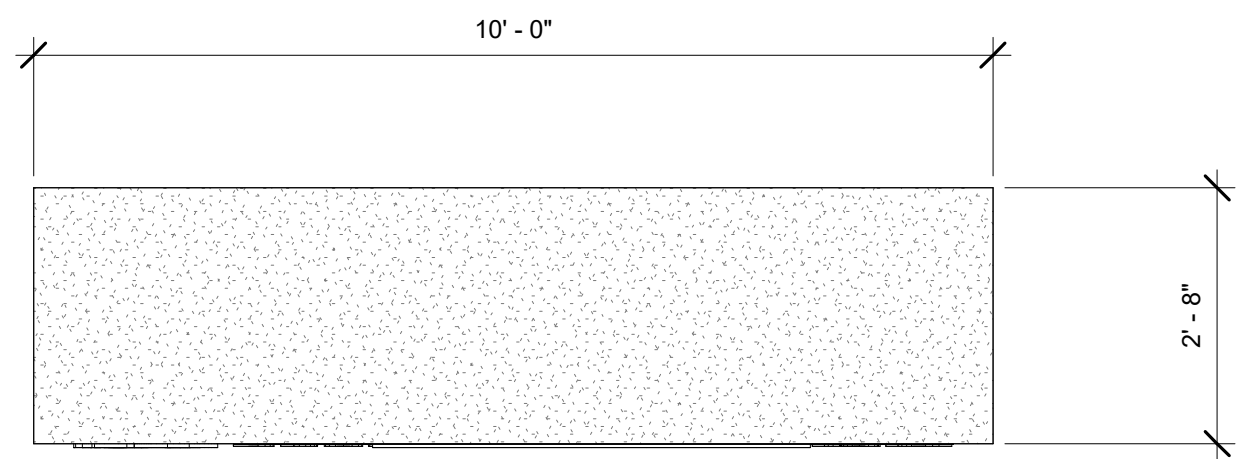

TYPE "E" SIGN PLAN VIEW
1/2" = 1'-0"

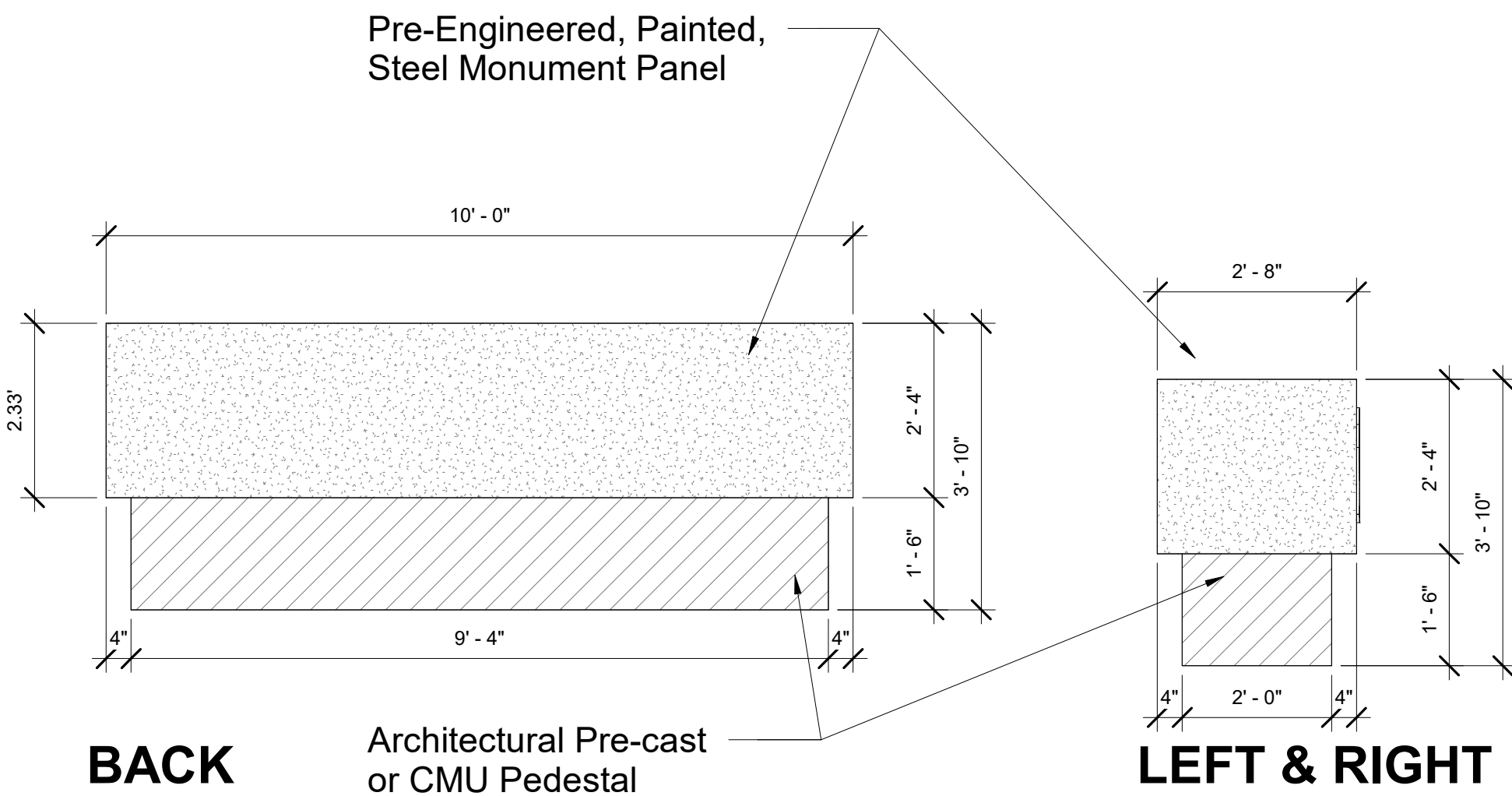

TYPE "E" SIGN ELEVATIONS
1/2" = 1'-0"

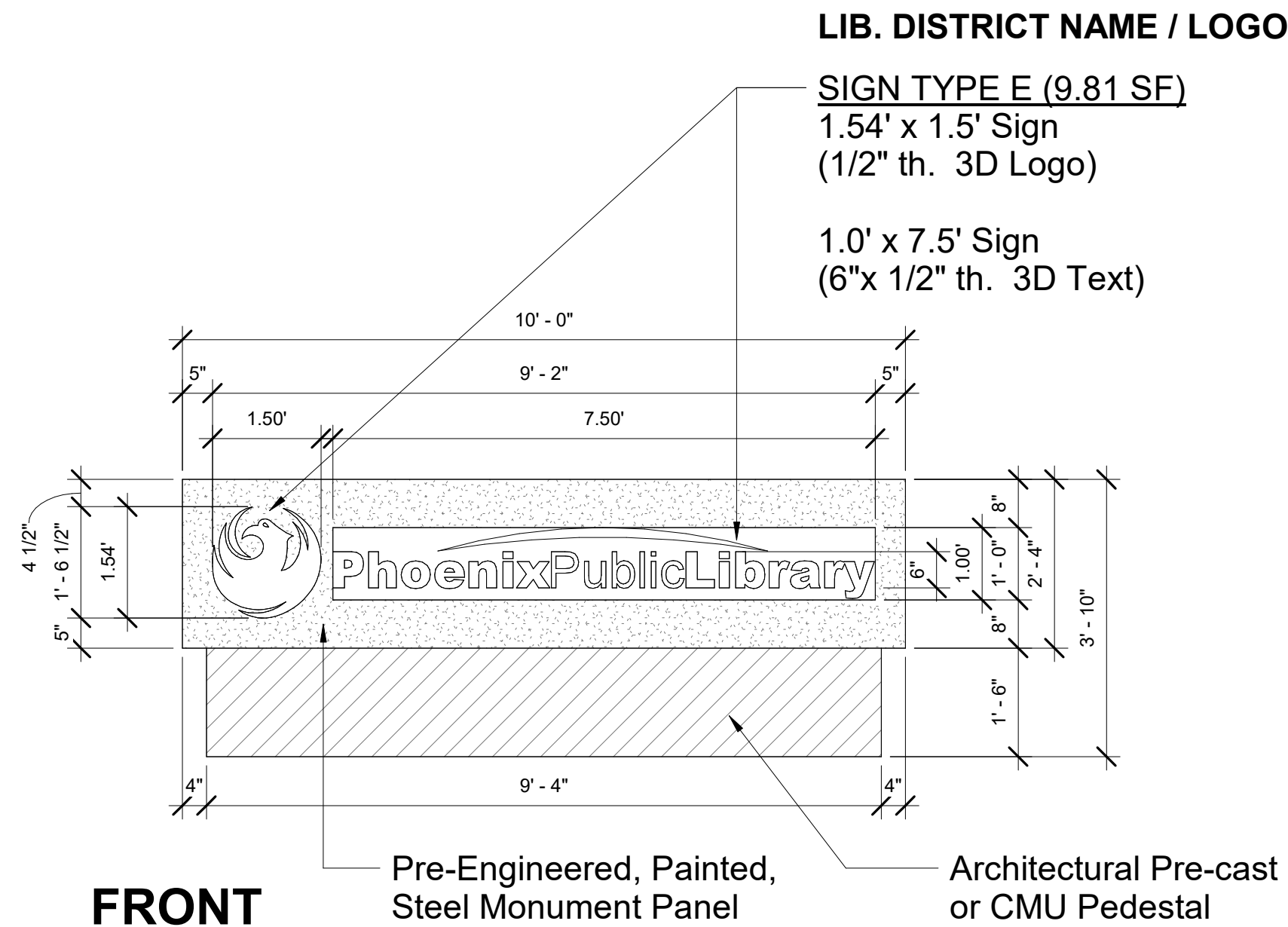

Note:
Per City of Phoenix City Code Chapter 2,
section 2-28, these plans are for official use
only and may not be shared with others except
as required to fulfill the obligations of your
contract with the City of Phoenix.

Revisions	Date



Designed By:	DWL ARCHITECTS+
Drawn By:	J.LYNN
Checked By:	M.DEE
Date:	05-24-2024

City of Phoenix - Digital Services On-Call
OUTDOOR DIGITAL LED SIGNAGE
SIGN STANDARD TYPES



KIVA #	
SDEV #	
SIGN TYPES (C, D, E)	00-A102
8 OF 25	

5/22/2024 2:53:28 PM

PRELIMINARY ZONING ASSESSMENT

ZONING: R - 4 | Sign Type (A-1)

Signs located less than 75' from existing residential properties allow only 16 sq/ft of common signage or internally illuminated non-digital display. Installation of a digital display will require a variance. Proposed location is permitted.

SITE PLAN LEGEND

- PROPERTY LINE
- SITE LIGHT FIXTURE
- PROPOSED UTILITY ROUTE

2 01 ACACIA - ELECTRICAL PANELS
1/4" = 1'-0"

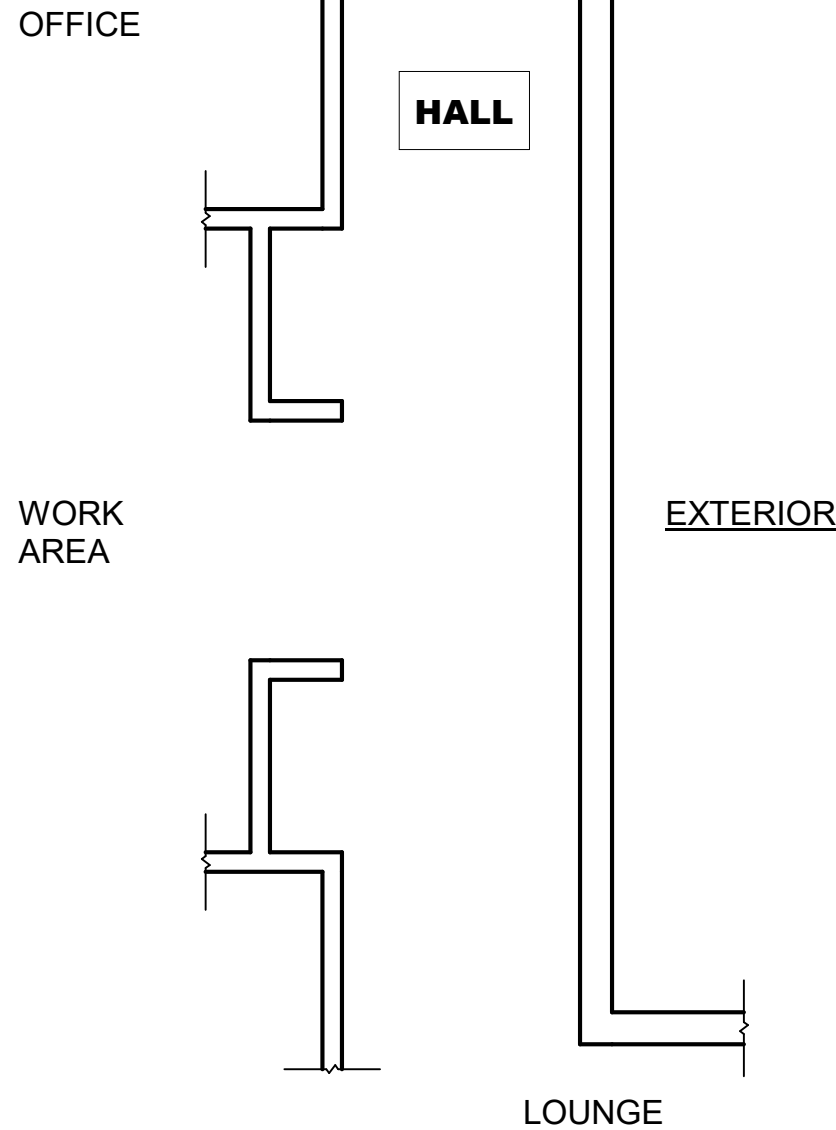

1 01 ACACIA LIBRARY - SITE PLAN
1" = 10'-0"



Note:
Per City of Phoenix City Code Chapter 2,
section 2-28, these plans are for official use
only and may not be shared with others except
as required to fulfill the obligations of your
contract with the City of Phoenix.

Revisions	Date



Designed By:
DWL ARCHITECTS+

Drawn By:
J.LYNN

Checked By:
M.DEE

Date:
05-24-2024

Title:
City of Phoenix - Digital Services On-Call
OUTDOOR DIGITAL LED SIGNAGE
ACACIA LIBRARY
750 E TOWNLEY AVE. PHOENIX, AZ 85020

Index No:



KIVA #
SDEV #

SITE PLAN
01-A100
9 OF 25

5/22/2024 2:53:28 PM

APN: 205-11-990C
ZONING: PSC

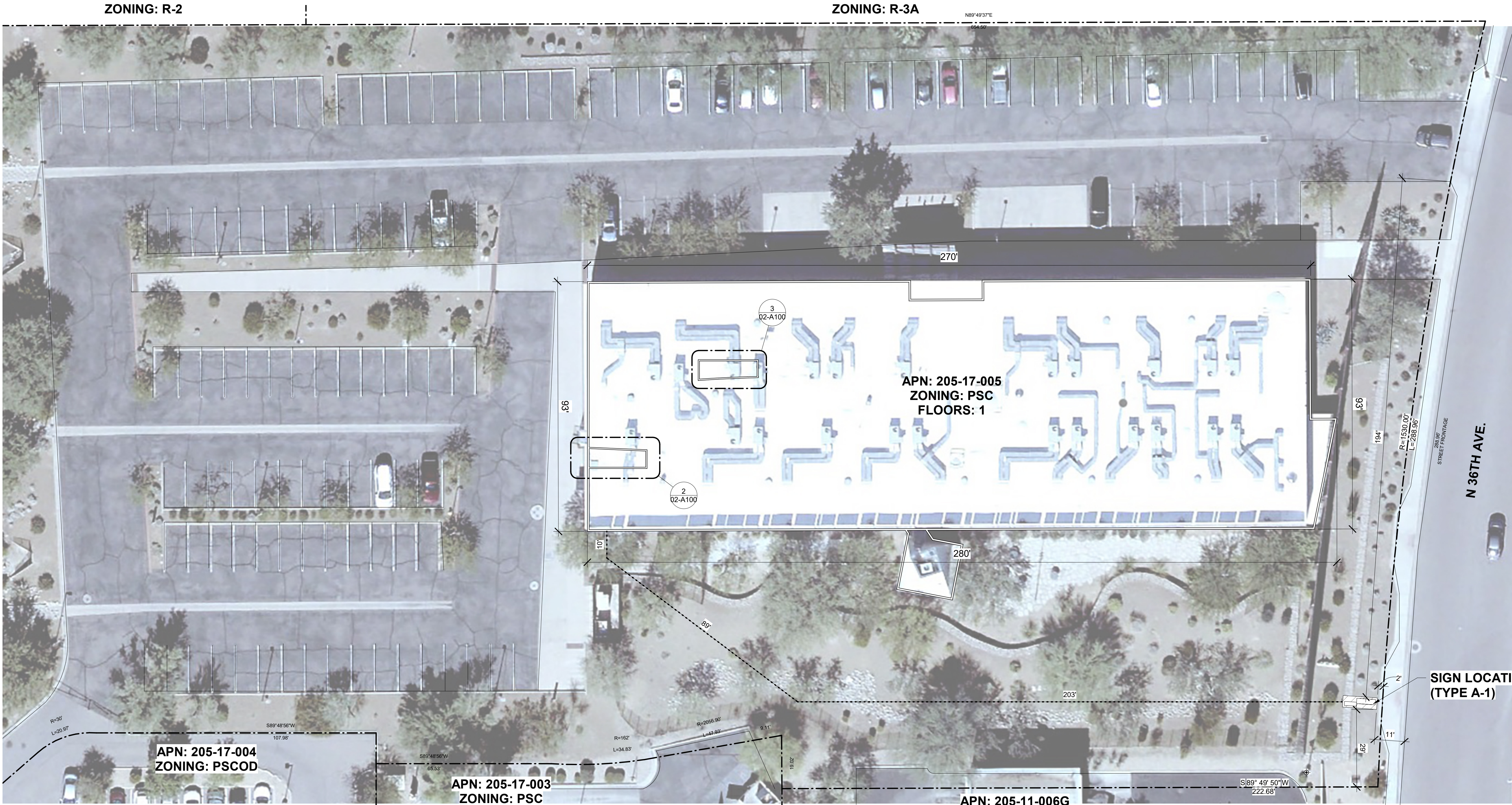

1 02 AGAVE LIBRARY - SITE PLAN
1" = 20'-0"

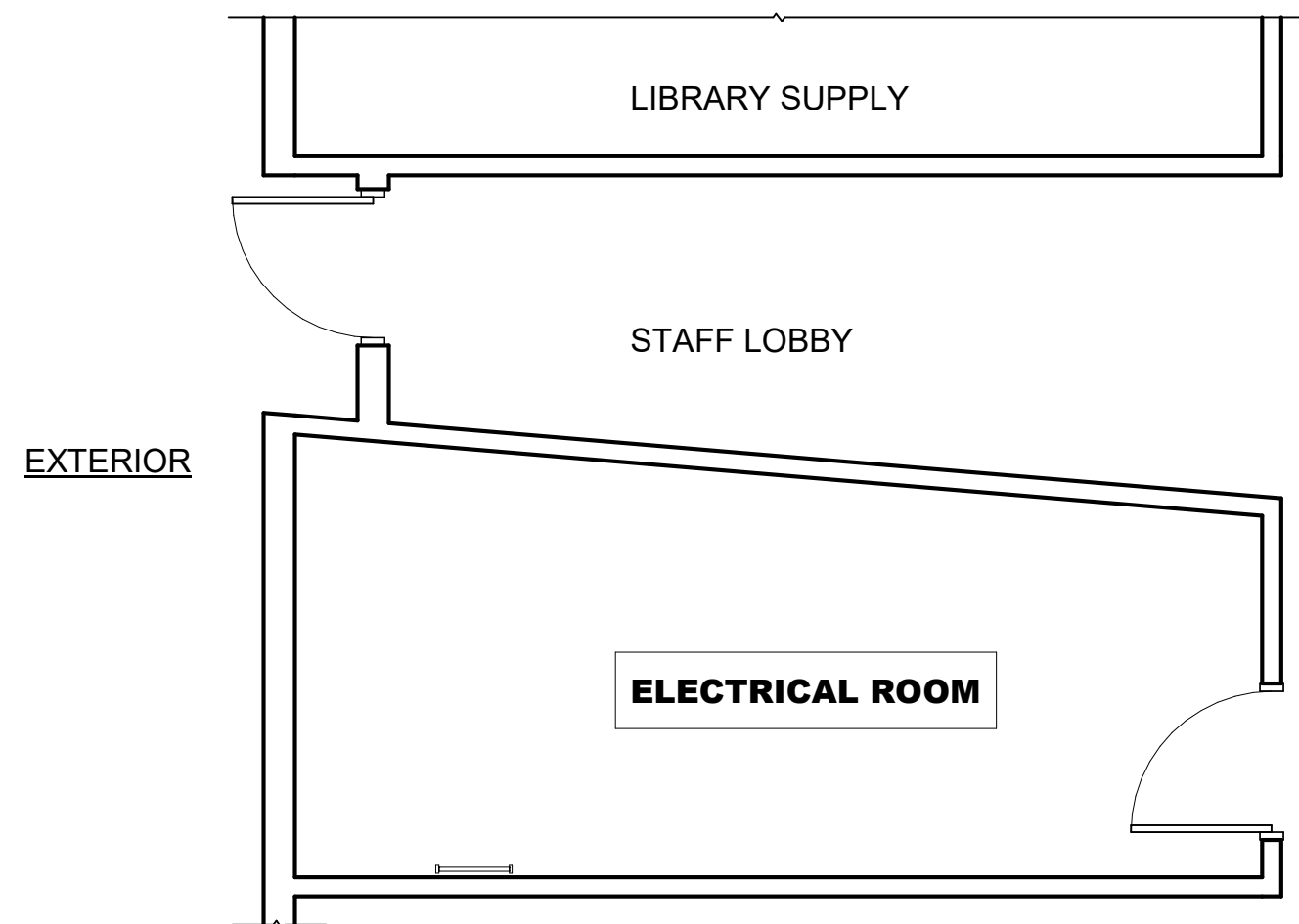

2 02 AGAVE - ENLARGED ELECTRICAL ROOM
1/4" = 1'-0"

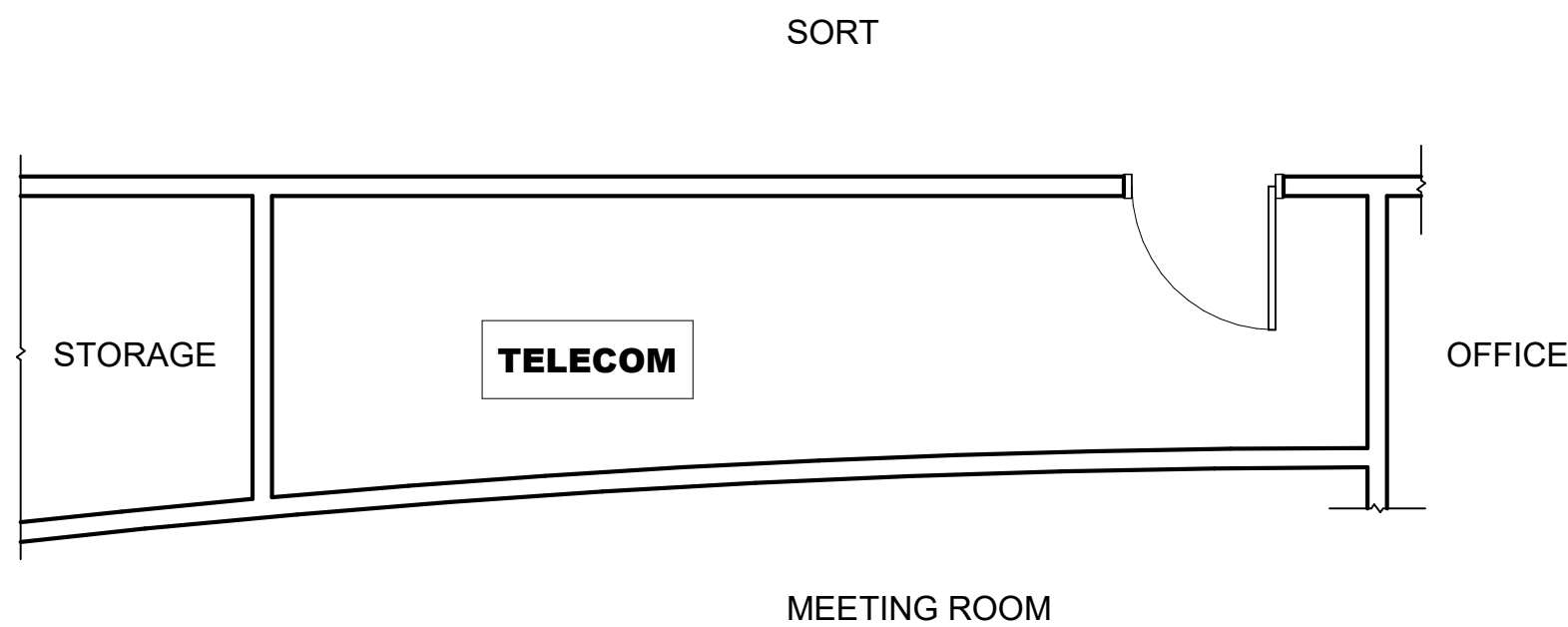

3 02 AGAVE - ENLARGED TELECOM ROOM
1/4" = 1'-0"

PRELIMINARY ZONING ASSESSMENT

ZONING: PSC | Sign Type (A-1)

Planned Shopping Center zoning will likely allow a digital display at the proposed location. Confirmation of City plan requirements in progress.

Note: If protested, a variance for a sign with a 6'x6' digital display (south-side) and a 3'x6' digital or 6'x6' non-digital sign facing the the adjacent residential properties may be required.

SITE PLAN LEGEND

- PROPERTY LINE
- SITE LIGHT FIXTURE
- PROPOSED UTILITY ROUTE

Note:
Per City of Phoenix City Code Chapter 2,
section 2-28, these plans are for official use
only and may not be shared with others except
as required to fulfill the obligations of your
contract with the City of Phoenix.

Revisions	Date



Designed By:	DWL ARCHITECTS+
Drawn By:	J.LYNN
Checked By:	M.DEE
Date:	05-24-2024

Title: City of Phoenix - Digital Services On-Call
OUTDOOR DIGITAL LED SIGNAGE
AGAVE LIBRARY
23550 N 36TH AVE. GLENDALE, AZ 85310

Index No:



KIVA #
SDEV #

SITE PLAN
02-A100
10 OF 25

5/22/2024 2:53:29 PM

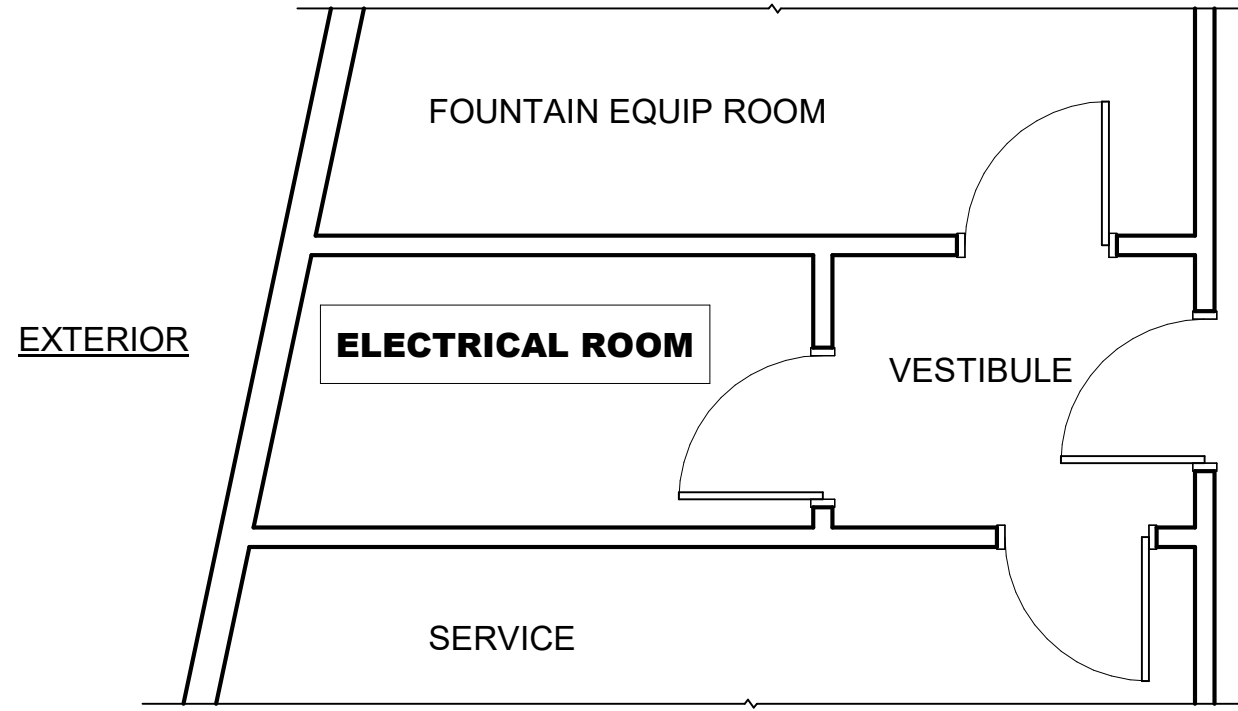

2 03 BURTON BARR - ENLARGED ELECTRICAL ROOM
1/4" = 1'-0"

PRELIMINARY ZONING ASSESSMENT

ZONING: DTC - GTWY | Sign Types (C) and (D)

Digital displays and locations are permitted. Sign type (C) proposed on Central Avenue and either type (C) or (D) on East Willetta Street. Confirming compliance with City requirements in progress.

SITE PLAN LEGEND

- PROPERTY LINE
- SITE LIGHT FIXTURE
- 10' PROPOSED UTILITY ROUTE

1 03 BURTON BARR LIBRARY - SITE PLAN
1" = 50'-0"

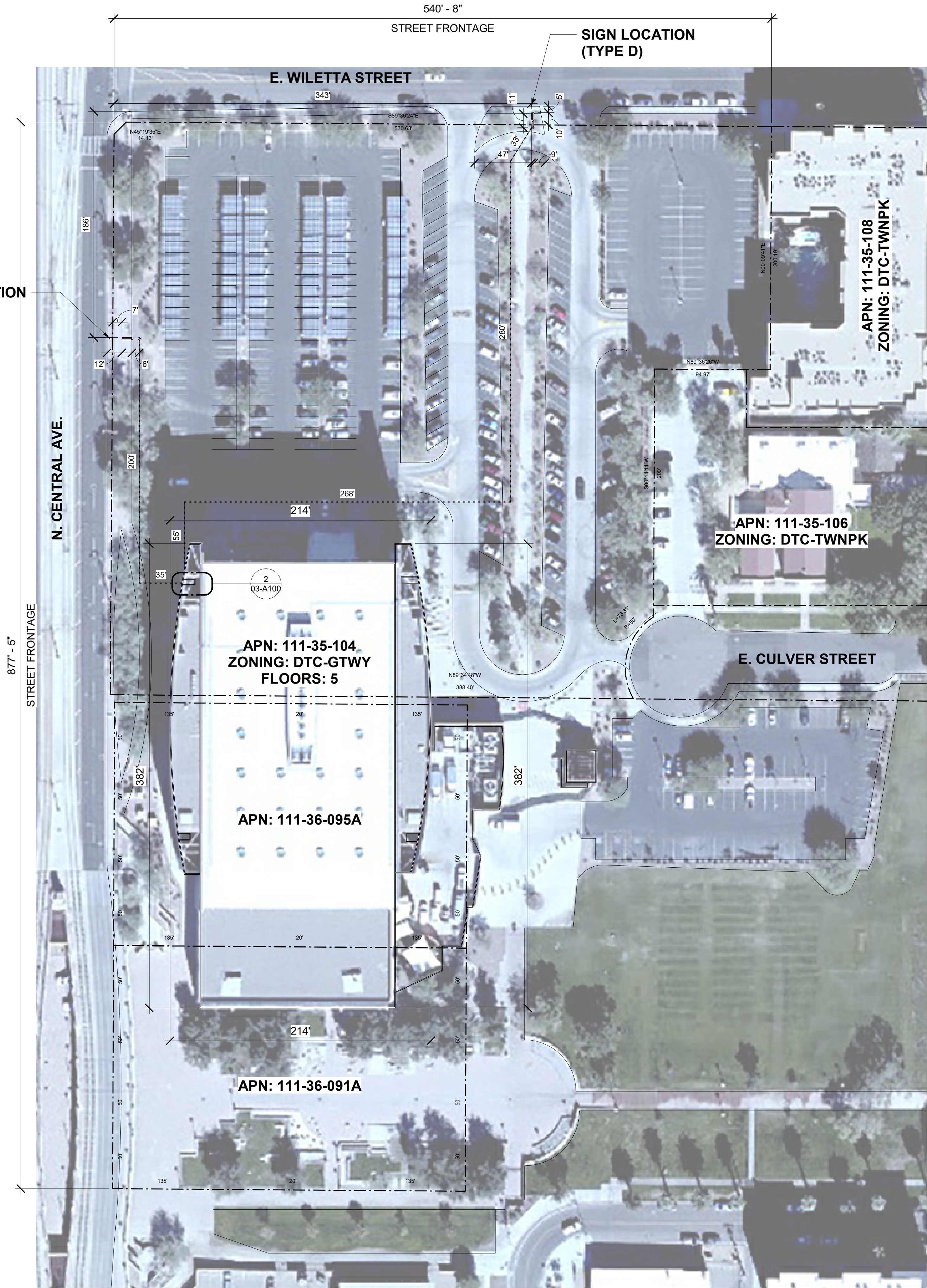

Note:
Per City of Phoenix City Code Chapter 2,
section 2-28, these plans are for official use
only and may not be shared with others except
as required to fulfill the obligations of your
contract with the City of Phoenix.

Revisions	Date



Designed By:	DWL ARCHITECTS+
Drawn By:	J.LYNN
Checked By:	M.DEE
Date:	05-24-2024

Title: City of Phoenix - Digital Services On-Call
OUTDOOR DIGITAL LED SIGNAGE
BURTON BARR LIBRARY
1221 N CENTRAL AVE. PHOENIX, AZ 85004
Index No:



KIVA #
SDEV #

SITE PLAN
03-A100
11 OF 25

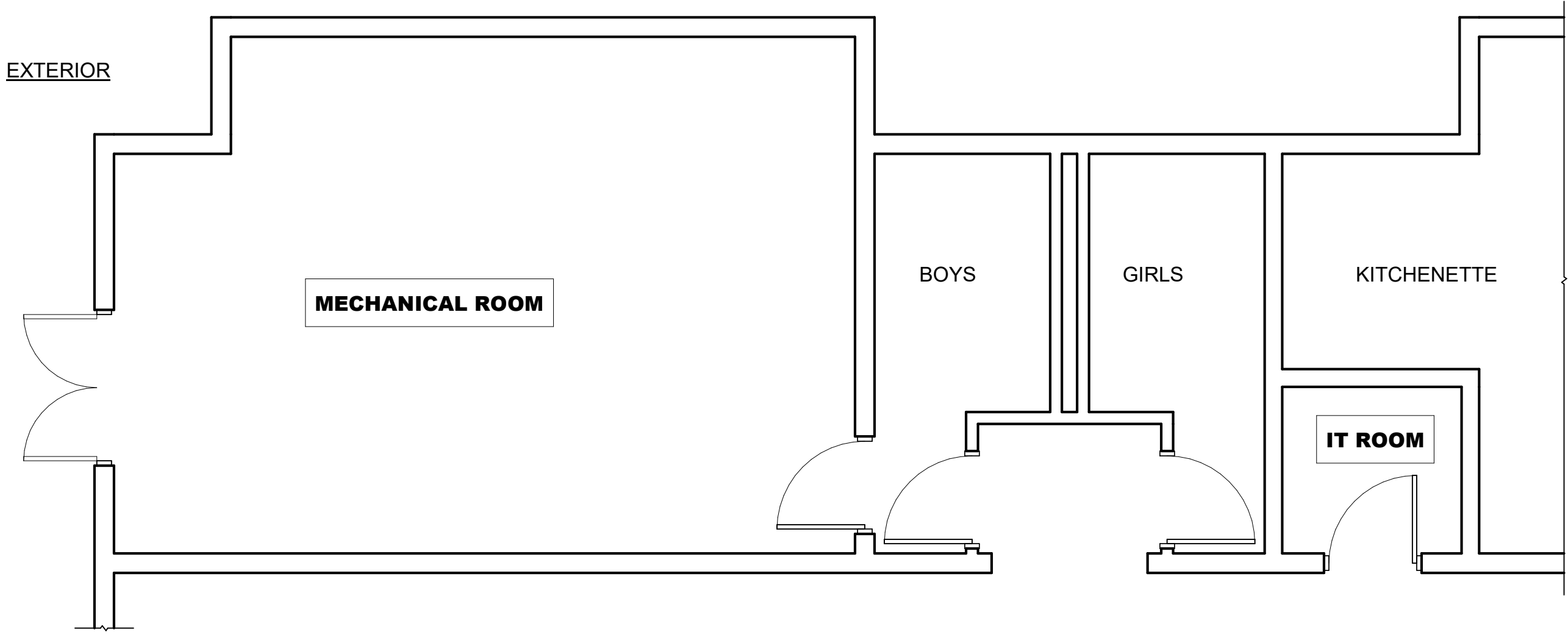

2 04 CENTURY - ENLARGED ELECTRICAL & IT ROOMS
1/4" = 1'-0"

PRELIMINARY ZONING ASSESSMENT

ZONING: R - 4 | Sign Types (A-1)

Digital displays are permitted. Confirming compliance of corner location with City requirements in progress. Optional location is permitted.

SITE PLAN LEGEND

- PROPERTY LINE
- ⊙ SITE LIGHT FIXTURE
- 10' PROPOSED UTILITY ROUTE



1 04 CENTURY LIBRARY - SITE PLAN
1" = 20'-0"

Note:
Per City of Phoenix City Code Chapter 2, section 2-28, these plans are for official use only and may not be shared with others except as required to fulfill the obligations of your contract with the City of Phoenix.

Revisions	Date



Designed By:	DWL ARCHITECTS+
Drawn By:	J.LYNN
Checked By:	M.DEE
Date:	05-24-2024

Title:	City of Phoenix - Digital Services On-Call
	OUTDOOR DIGITAL LED SIGNAGE
	CENTURY LIBRARY
Index No:	1750 E HIGHLAND AVE. PHOENIX, AZ 85016



KIVA #	
SDEV #	

SITE PLAN
04-A100
12 OF 25

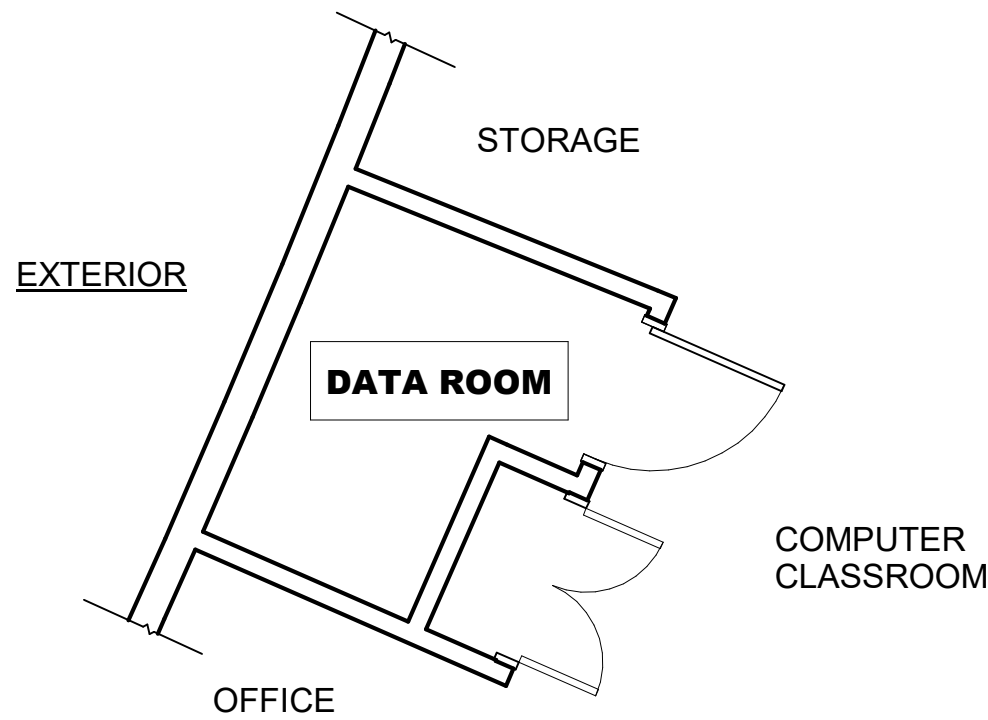

2 05 CESAR CHAVEZ - ENLARGED DATA ROOM
1/4" = 1'-0"

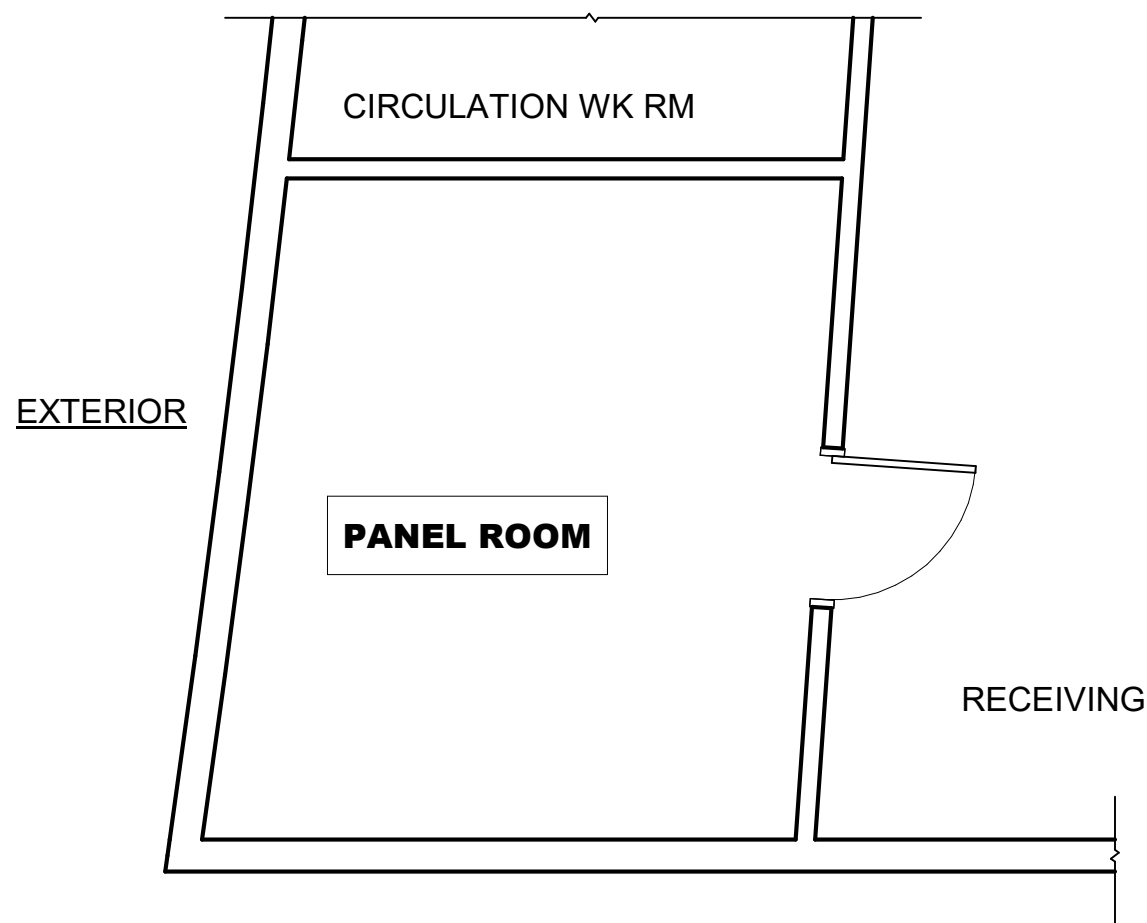

3 05 CESAR CHAVEZ - ENLARGED ELECTRICAL ROOM
1/4" = 1'-0"

PRELIMINARY ZONING ASSESSMENT

ZONING: S1 | Sign Type (C)

Ranch or Farm zoning will likely allow for digital display and proposed location. Confirming compliance with the City requirements is in progress.

SITE PLAN LEGEND

- PROPERTY LINE
- ⊙ SITE LIGHT FIXTURE
- 10' ----- PROPOSED UTILITY ROUTE

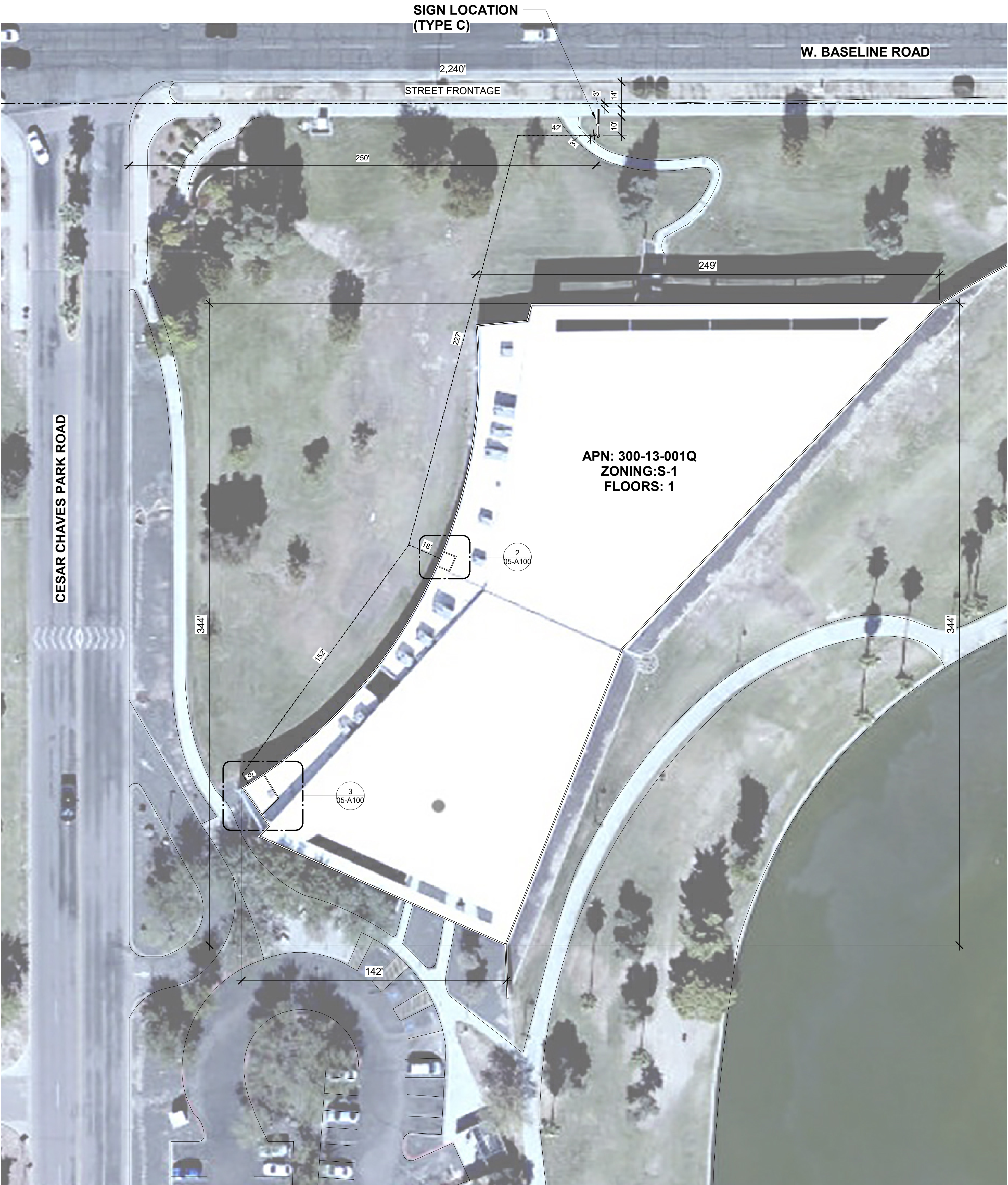

1 05 CESAR CHAVEZ LIBRARY - SITE PLAN
1" = 30'-0"



Note:
Per City of Phoenix City Code Chapter 2, section 2-28, these plans are for official use only and may not be shared with others except as required to fulfill the obligations of your contract with the City of Phoenix.

Revisions	Date



Designed By:	DWL ARCHITECTS+
Drawn By:	J.LYNN
Checked By:	M.DEE
Date:	05-24-2024

Title: City of Phoenix - Digital Services On-Call
OUTDOOR DIGITAL LED SIGNAGE
CESAR CHAVEZ LIBRARY
3635 W BASELINE ROAD., LAVERN VILLAGE, AZ 85339
Index No:



KIVA #
SDEV #

SITE PLAN
05-A100
13 OF 25

5/22/2024 2:53:29 PM

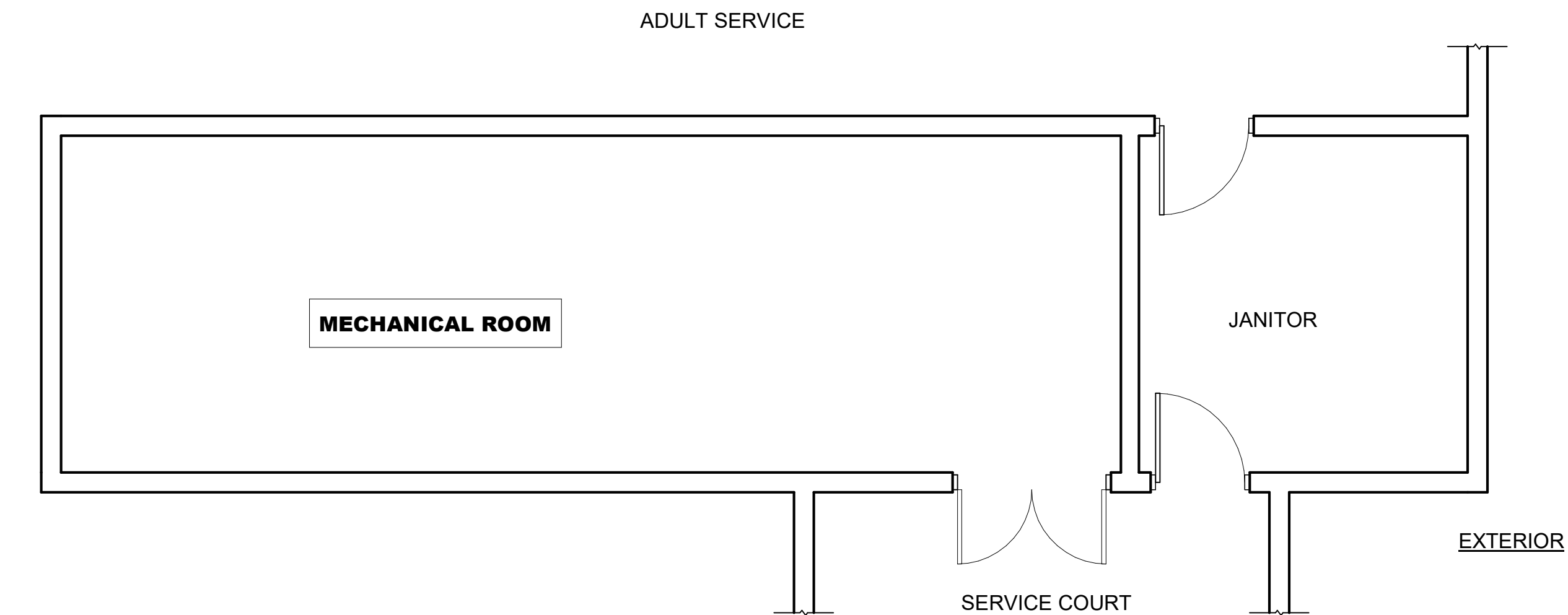

2 06 CHOLLA - ENLARGED MECHANICAL ROOM
1/4" = 1'-0"

SIGN LOCATION
(TYPE A-1)

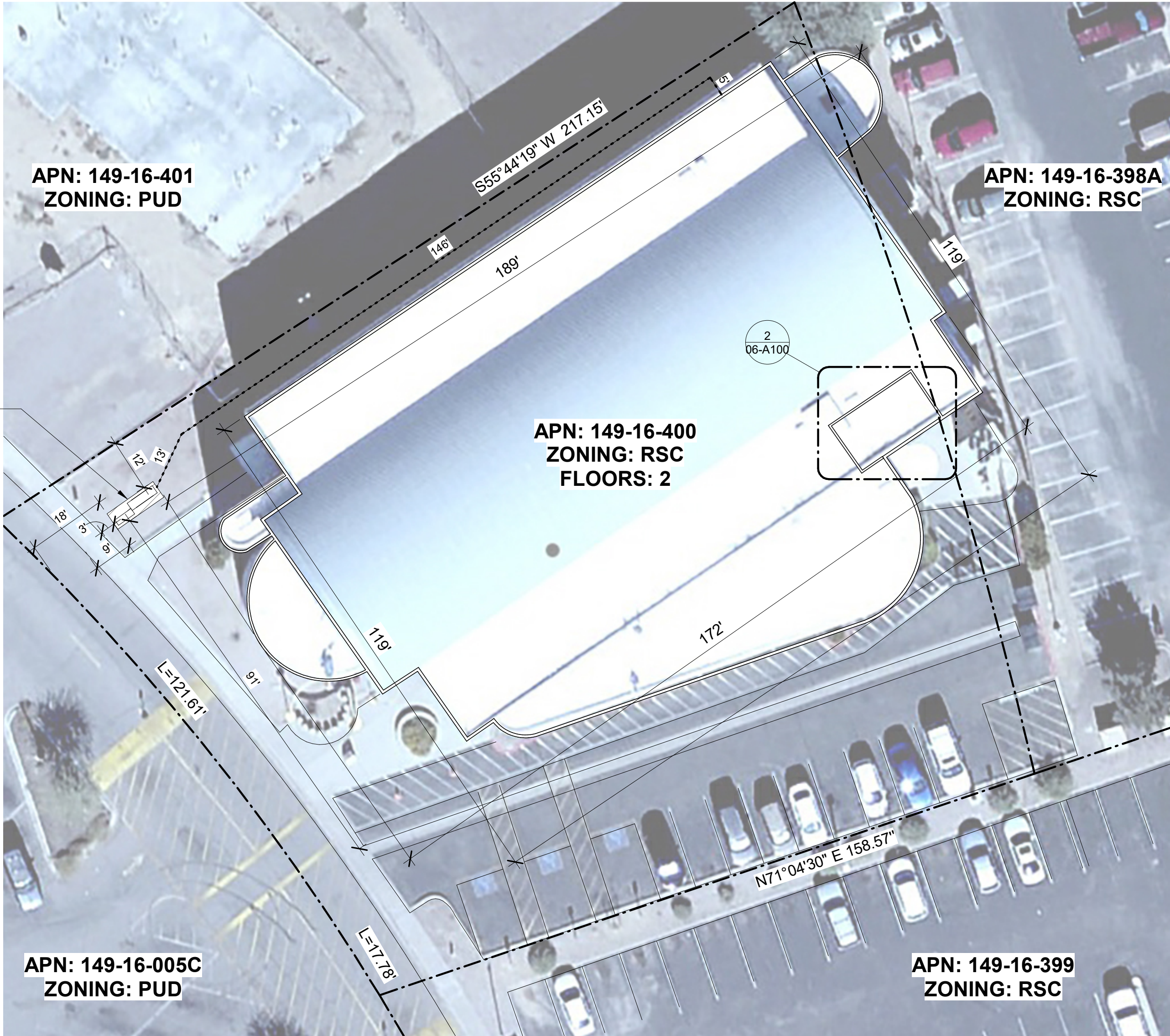

1 06 CHOLLA LIBRARY - SITE PLAN
1" = 20'-0"

PRELIMINARY ZONING ASSESSMENT

ZONING: RSC | Sign Type (A-1)

Transit Oriented Development zoning will likely allow for digital display and proposed location. Confirming compliance with the City's restricted service commercial requirements is in progress.

SITE PLAN LEGEND

- PROPERTY LINE
- SITE LIGHT FIXTURE
- PROPOSED UTILITY ROUTE

Note:
Per City of Phoenix City Code Chapter 2,
section 2-28, these plans are for official use
only and may not be shared with others except
as required to fulfill the obligations of your
contract with the City of Phoenix.

Revisions	Date



Designed By:	DWL ARCHITECTS+
Drawn By:	J.LYNN
Checked By:	M.DEE
Date:	05-24-2024

Title:
City of Phoenix - Digital Services On-Call
OUTDOOR DIGITAL LED SIGNAGE
CHOLLA LIBRARY
10050 N METRO PKWY E., PHOENIX, AZ 85051

Index No:



KIVA #
SDEV #

SITE PLAN
06-A100

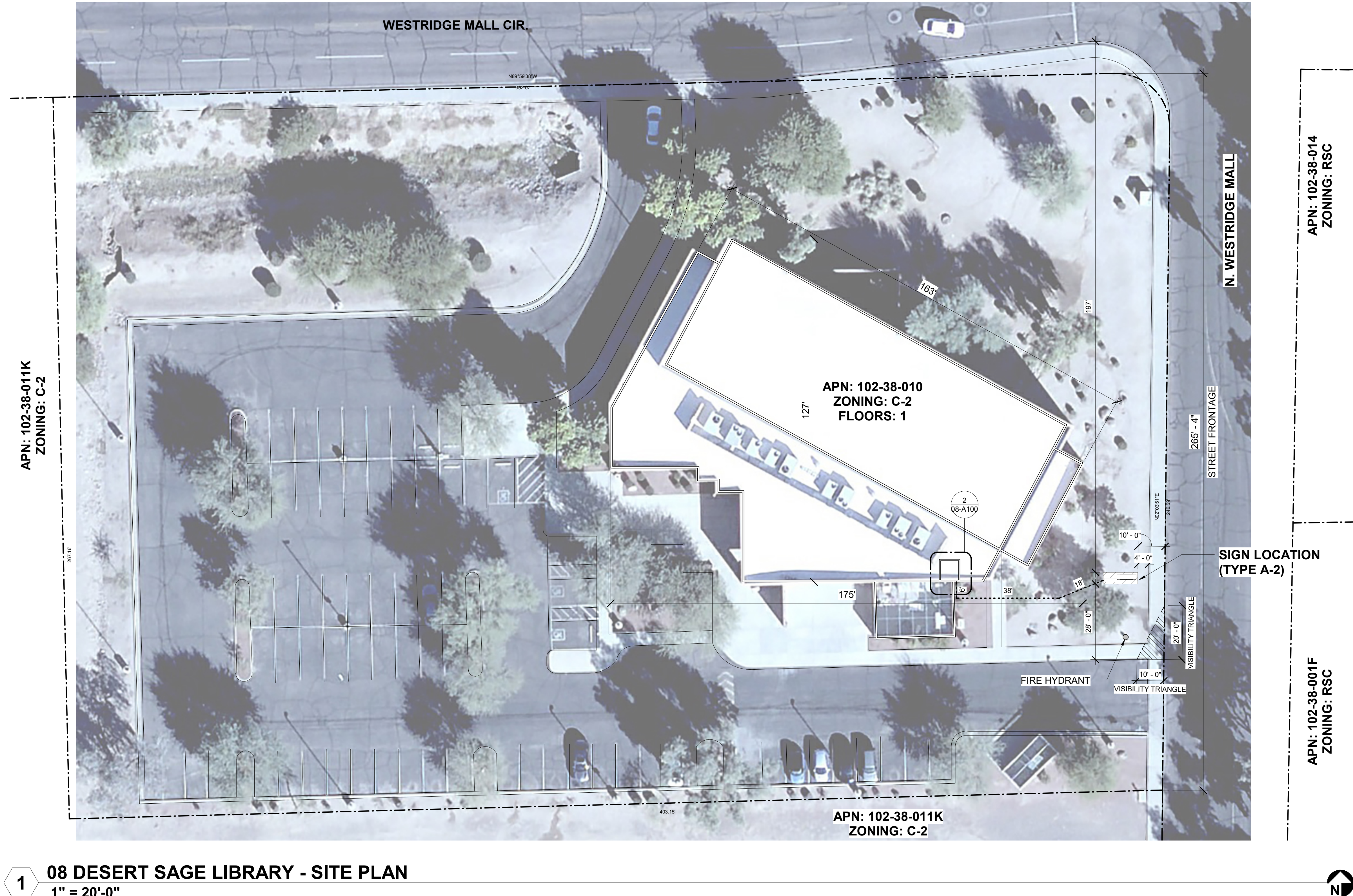

1 08 DESERT SAGE LIBRARY - SITE PLAN
1" = 20'-0"

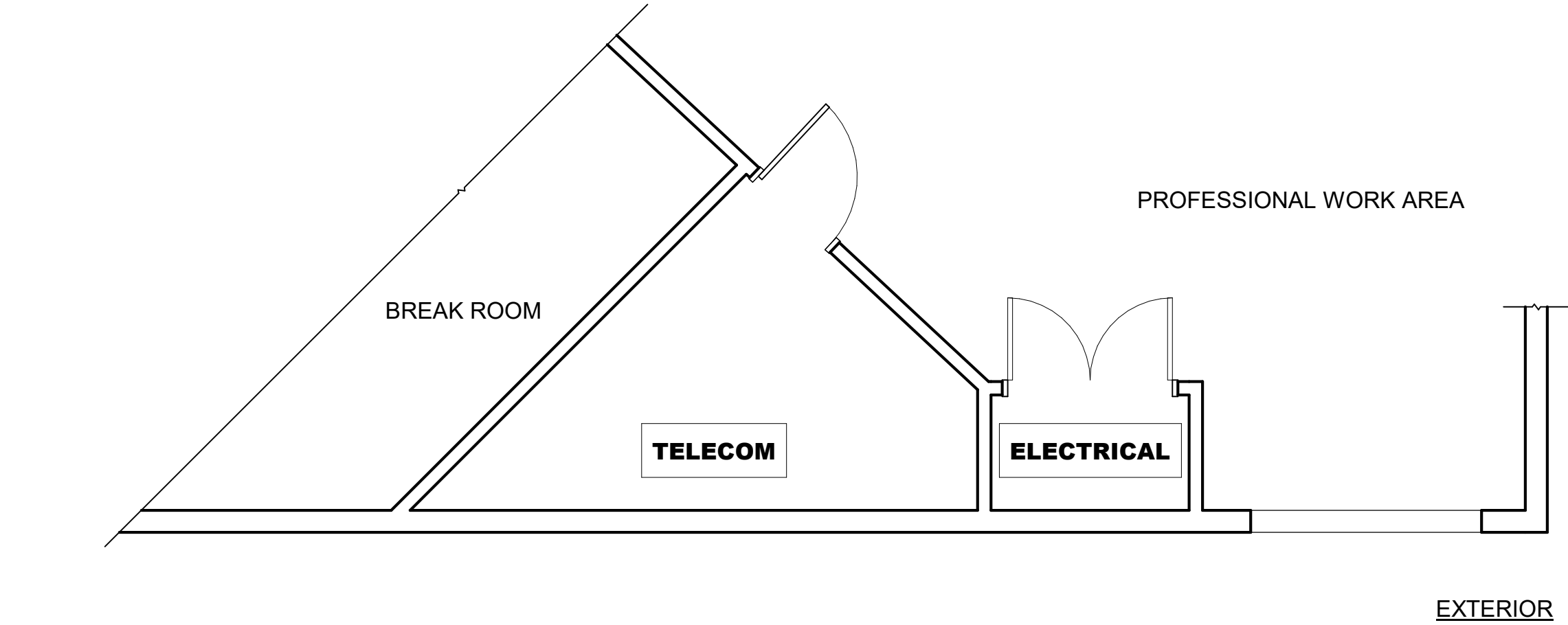

2 08 DESERT SAGE - ENLARGED ELECTRICAL ROOM
1/4" = 1'-0"

PRELIMINARY ZONING ASSESSMENT

ZONING: C - 2 | Sign Type (A-2)
Digital signage and location are permitted.

SITE PLAN LEGEND

- PROPERTY LINE
- SITE LIGHT FIXTURE
- PROPOSED UTILITY ROUTE

Note:
Per City of Phoenix City Code Chapter 2,
section 2-28, these plans are for official use
only and may not be shared with others except
as required to fulfill the obligations of your
contract with the City of Phoenix.

Revisions	Date

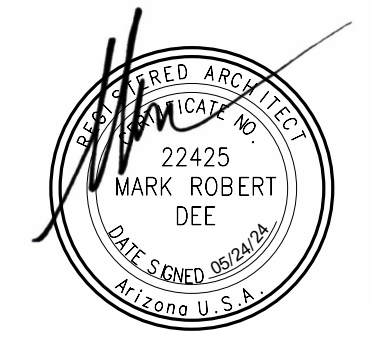

Designed By:	DWL ARCHITECTS+
Drawn By:	J.LYNN
Checked By:	M.DEE
Date:	05-24-2024

City of Phoenix - Digital Services On-Call

OUTDOOR DIGITAL LED SIGNAGE

DESERT SAGE LIBRARY

7602 W ENCANTO BLVD., PHOENIX, AZ 85035

Title:

Index No:

KIVA #

SDEV #

SITE PLAN

08-A100

16 OF 25

5/22/2024 2:53:30 PM

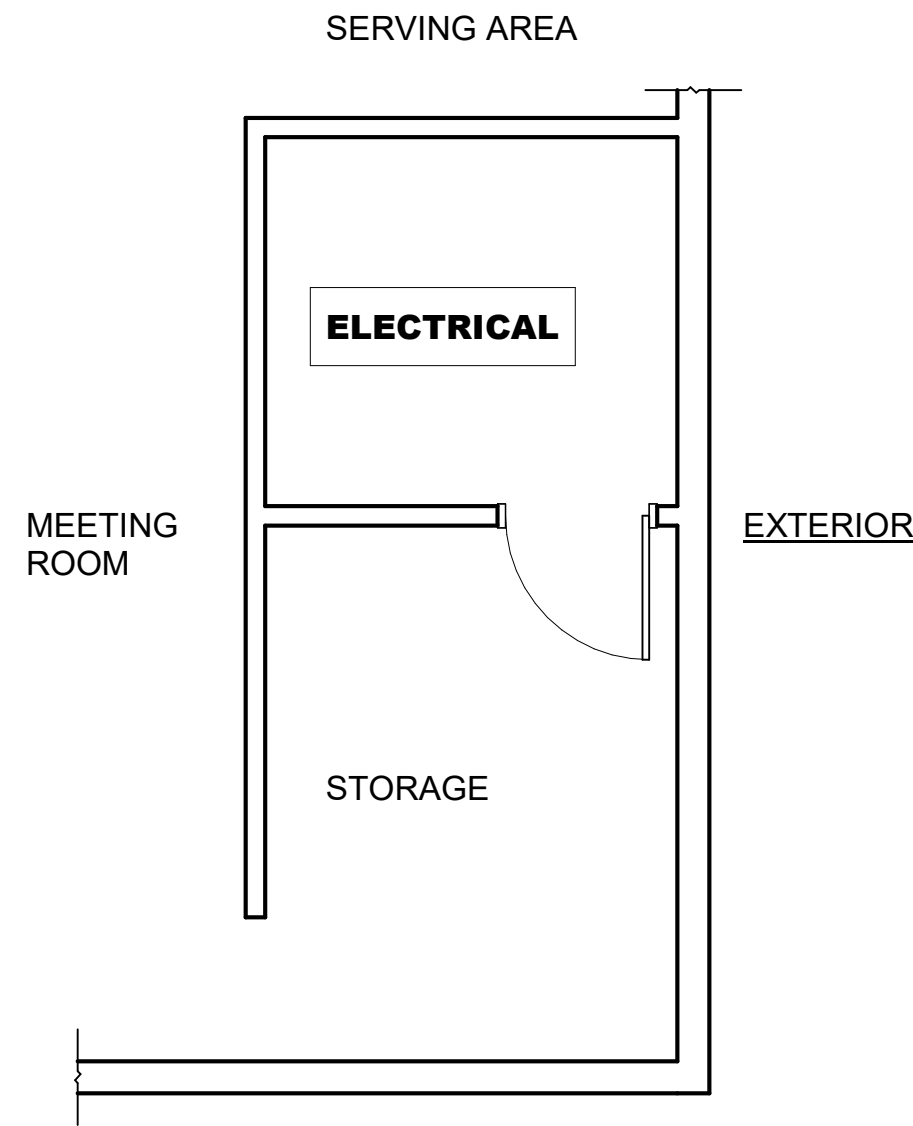

2 09 HARMON - ENLARGED ELECTRICAL ROOM
1/4" = 1'-0"

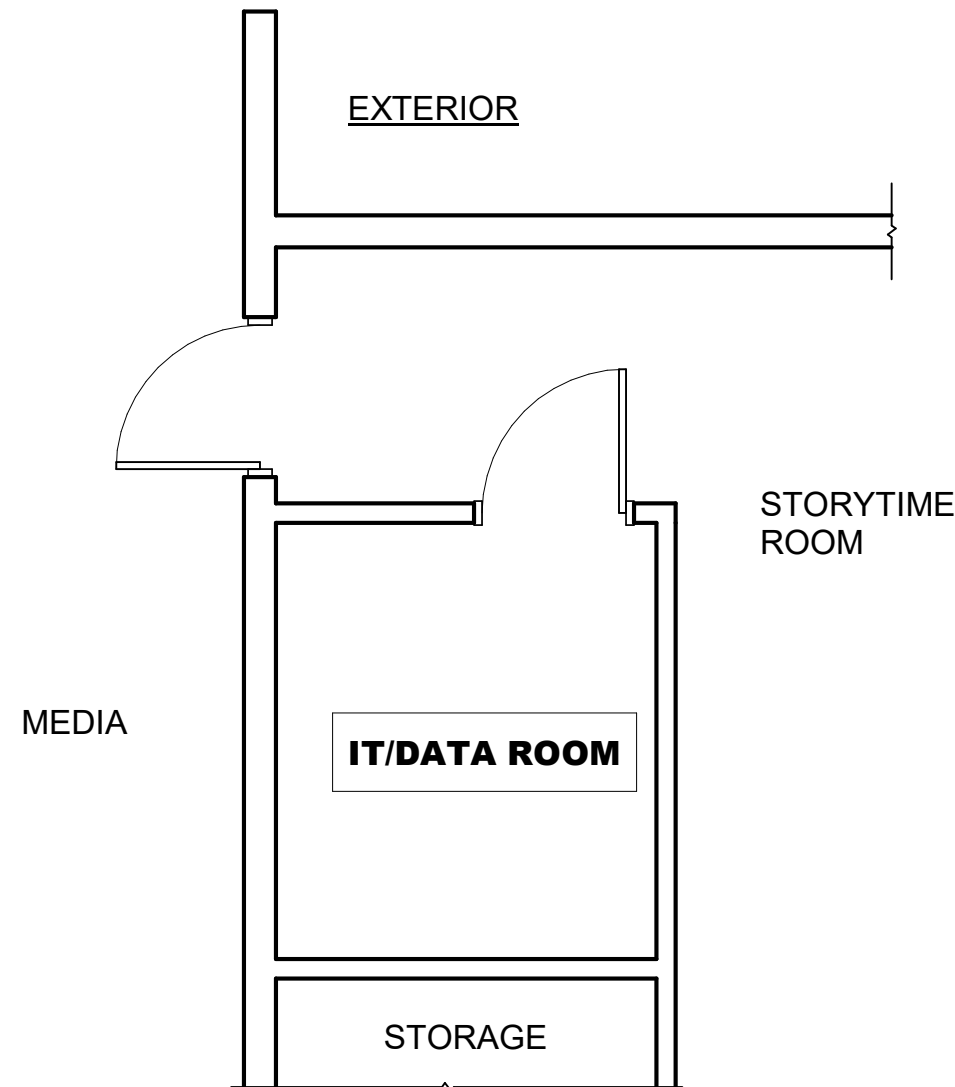

3 09 HARMON - ENLARGED IDF ROOM
1/4" = 1'-0"

PRELIMINARY ZONING ASSESSMENT

ZONING: R - 4 | Sign Type (A-1)

Digital signage and location are permitted.

SITE PLAN LEGEND

- PROPERTY LINE
- ⊙ SITE LIGHT FIXTURE
- 10' ----- PROPOSED UTILITY ROUTE

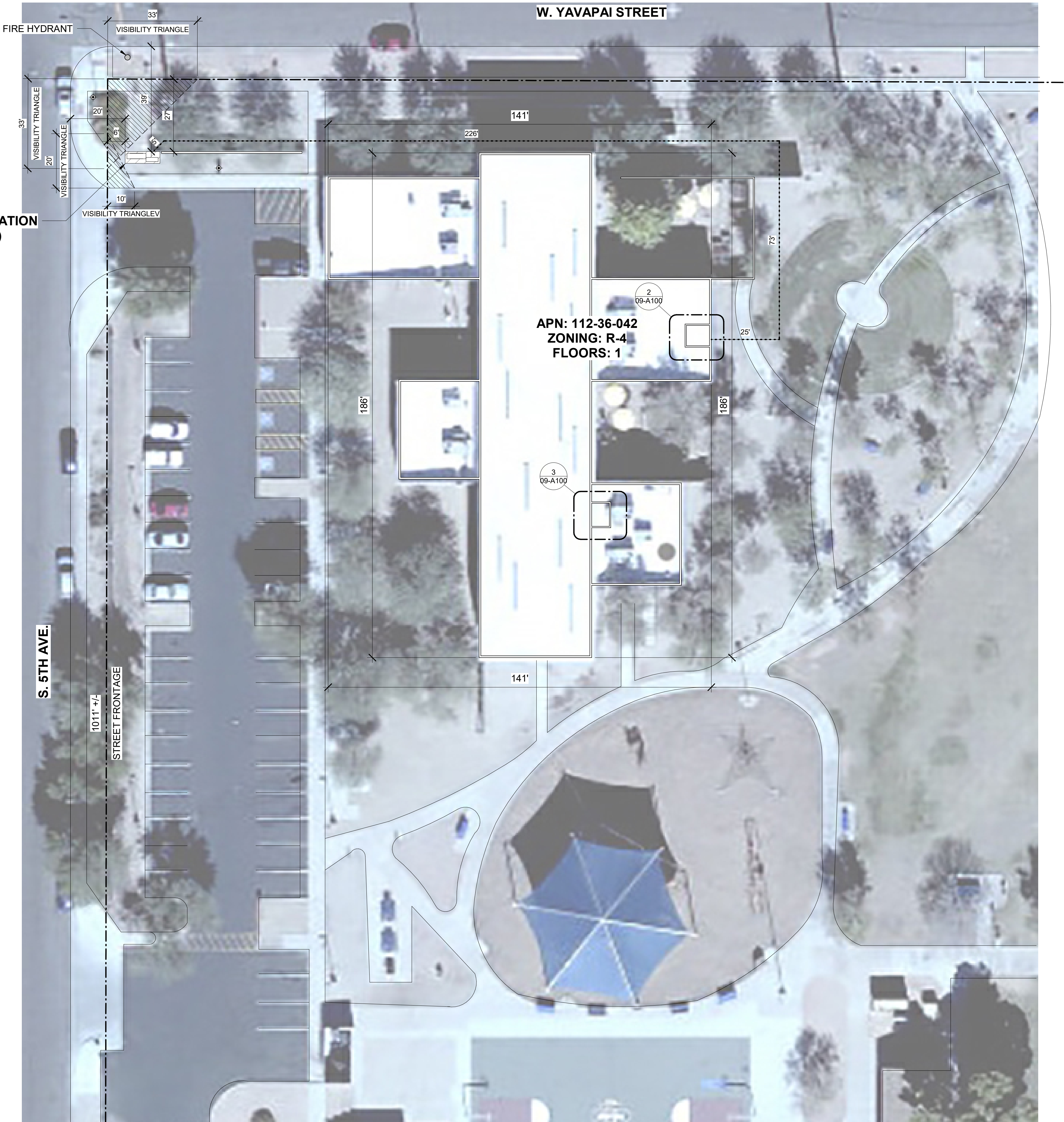

1 09 HARMON LIBRARY - SITE PLAN
1" = 20'-0"



Note:
Per City of Phoenix City Code Chapter 2,
section 2-28, these plans are for official use
only and may not be shared with others except
as required to fulfill the obligations of your
contract with the City of Phoenix.

Revisions	Date



Designed By:
DWL ARCHITECTS+
Drawn By:
J.LYNN
Checked By:
M.DEE
Date:
05-24-2024

Title:
City of Phoenix - Digital Services On-Call
OUTDOOR DIGITAL LED SIGNAGE
HARMON LIBRARY
1325 S 5TH AVE., PHOENIX, AZ 85003
Index No:



KIVA #
SDEV #

SITE PLAN
09-A100
17 OF 25



1 10 IRONWOOD LIBRARY - SITE PLAN
1" = 20'-0"

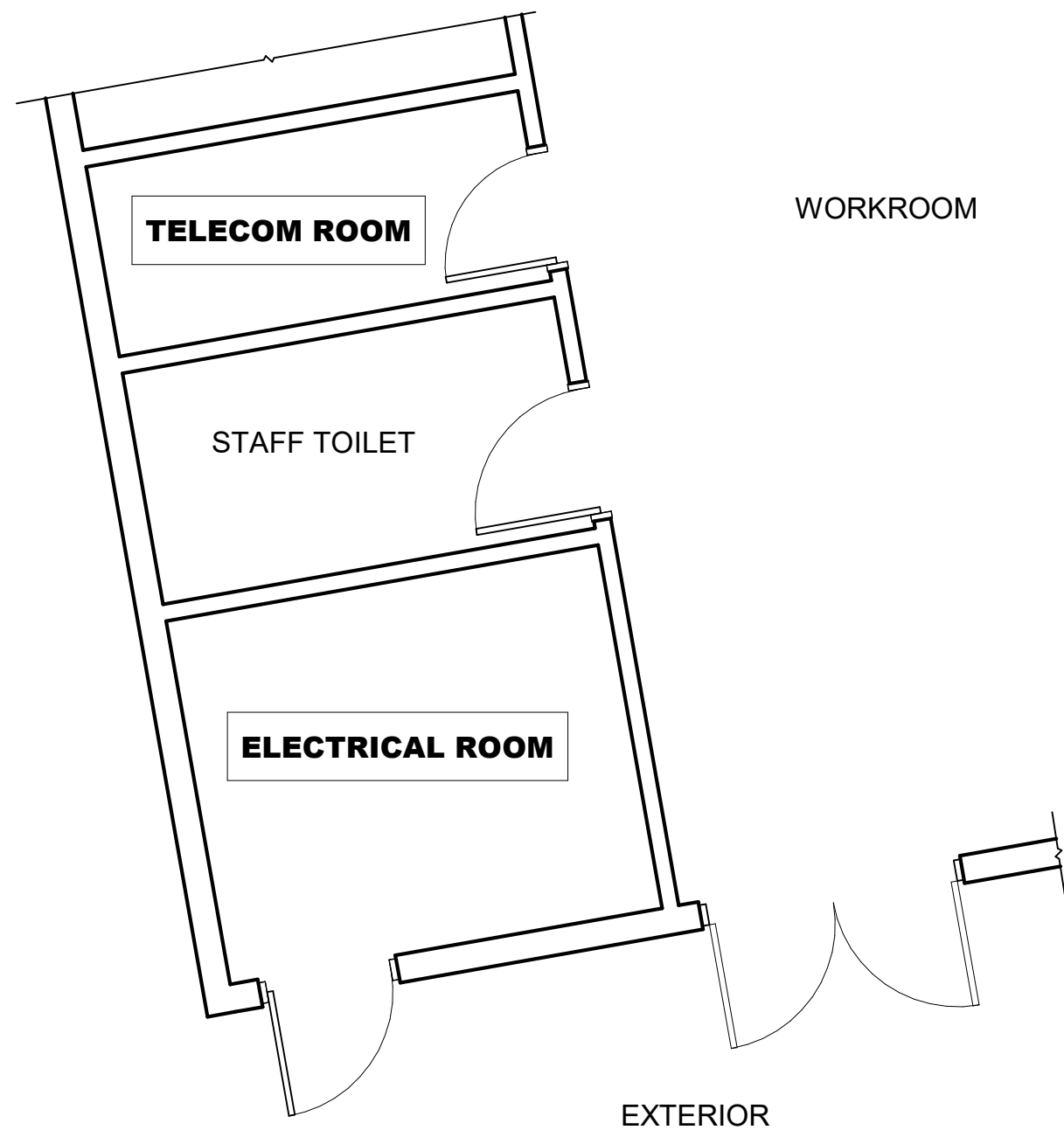

2 10 IRONWOOD - ENLARGED ELECTRICAL ROOM
1/4" = 1'-0"

PRELIMINARY ZONING ASSESSMENT

ZONING: R - 3A | Sign Type (A-1)
Digital signage and location are permitted.

SITE PLAN LEGEND

- PROPERTY LINE
- SITE LIGHT FIXTURE
- PROPOSED UTILITY ROUTE

Note:
Per City of Phoenix City Code Chapter 2,
section 2-28, these plans are for official use
only and may not be shared with others except
as required to fulfill the obligations of your
contract with the City of Phoenix.

Revisions	Date



Designed By:
Drawn By:
Checked By:
Date:

City of Phoenix - Digital Services On-Call

OUTDOOR DIGITAL LED SIGNAGE

IRONWOOD LIBRARY

4333 E CHANDLER BLVD., PHOENIX, AZ 85048

Title:

Index No:



KIVA #
SDEV #

SITE PLAN
10-A100
18 OF 25

2

11 JUNIPER - ENLARGED ELECTRICAL & TELECOM ROOM
1/4" = 1'-0"

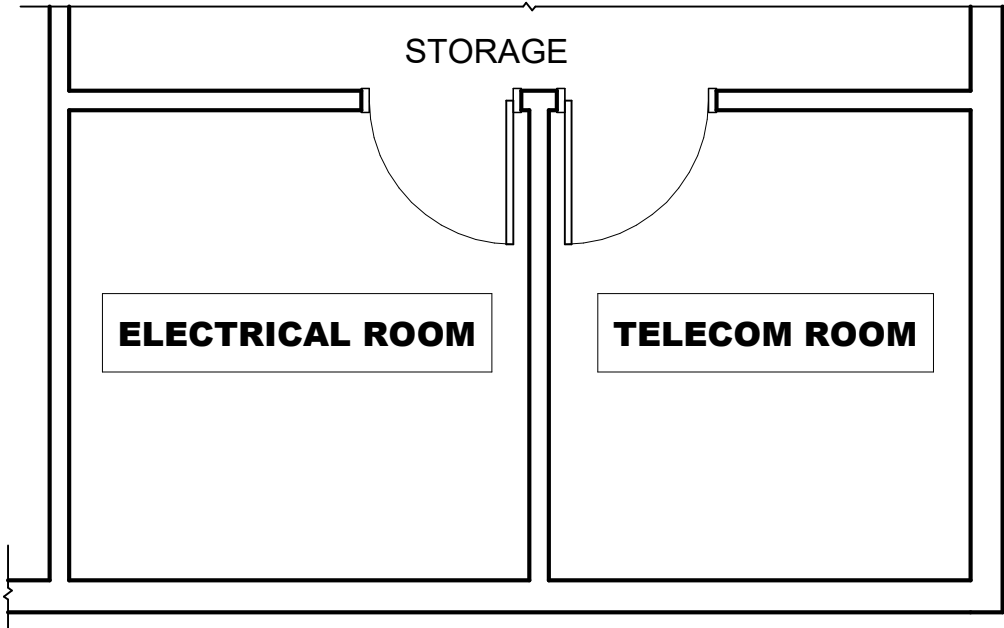

EXTERIOR

PRELIMINARY ZONING ASSESSMENT

ZONING: C - 2 | Sign Type (B)

Digital signage and location are permitted.

SITE PLAN LEGEND

- PROPERTY LINE
- SITE LIGHT FIXTURE
- 10'
PROPOSED UTILITY ROUTE

1

11 JUNIPER LIBRARY - SITE PLAN
1" = 20'-0"

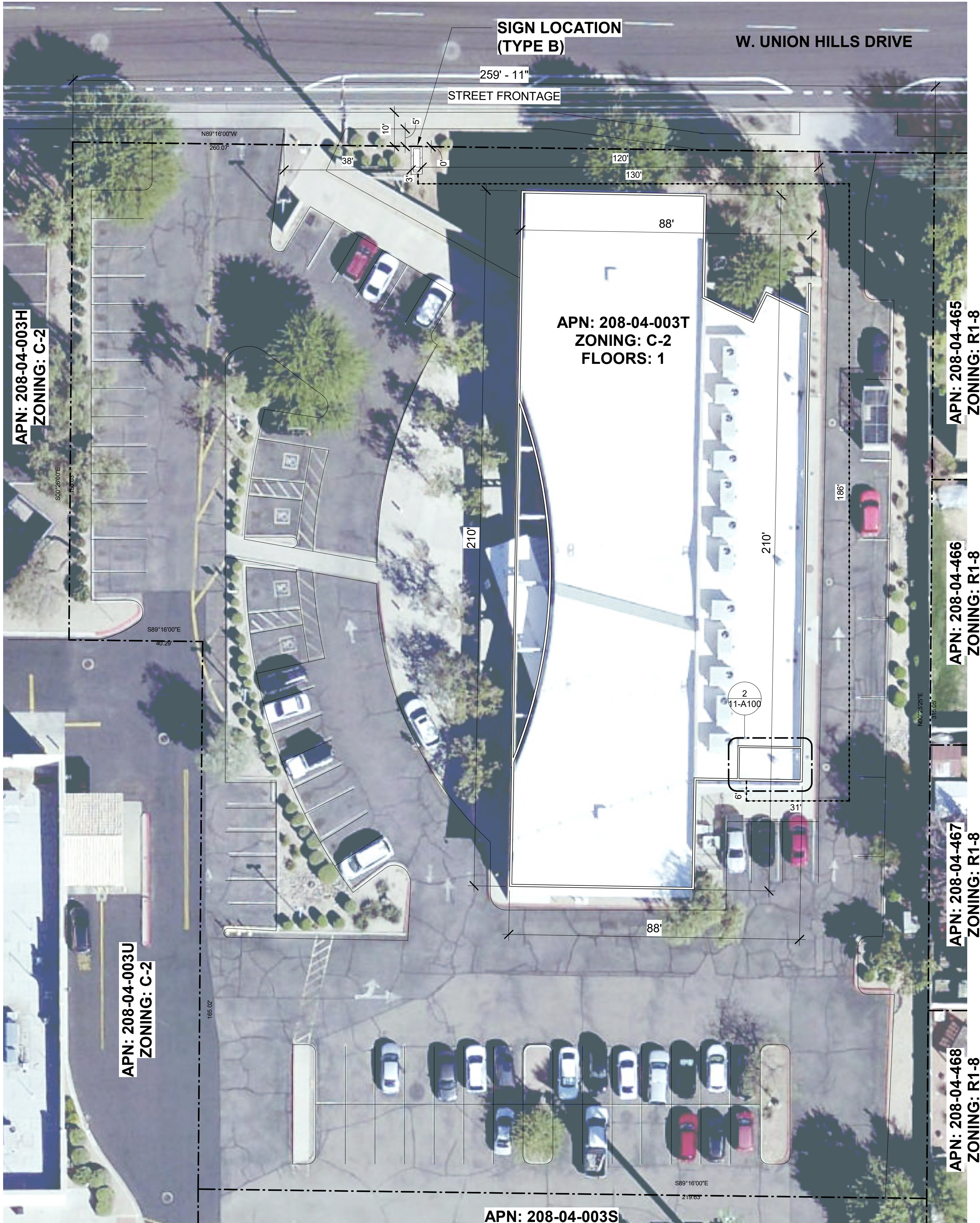

Note:
Per City of Phoenix City Code Chapter 2,
section 2-28, these plans are for official use
only and may not be shared with others except
as required to fulfill the obligations of your
contract with the City of Phoenix.

Revisions	Date



Designed By:	DWL ARCHITECTS+
Drawn By:	J.LYNN
Checked By:	M.DEE
Date:	05-24-2024

Title:	City of Phoenix - Digital Services On-Call OUTDOOR DIGITAL LED SIGNAGE JUNIPER LIBRARY 1825 W UNION HILLS DRIVE, PHOENIX, AZ 85027
Index No:	



KIVA #	
SDEV #	

SITE PLAN
11-A100
19 OF 25

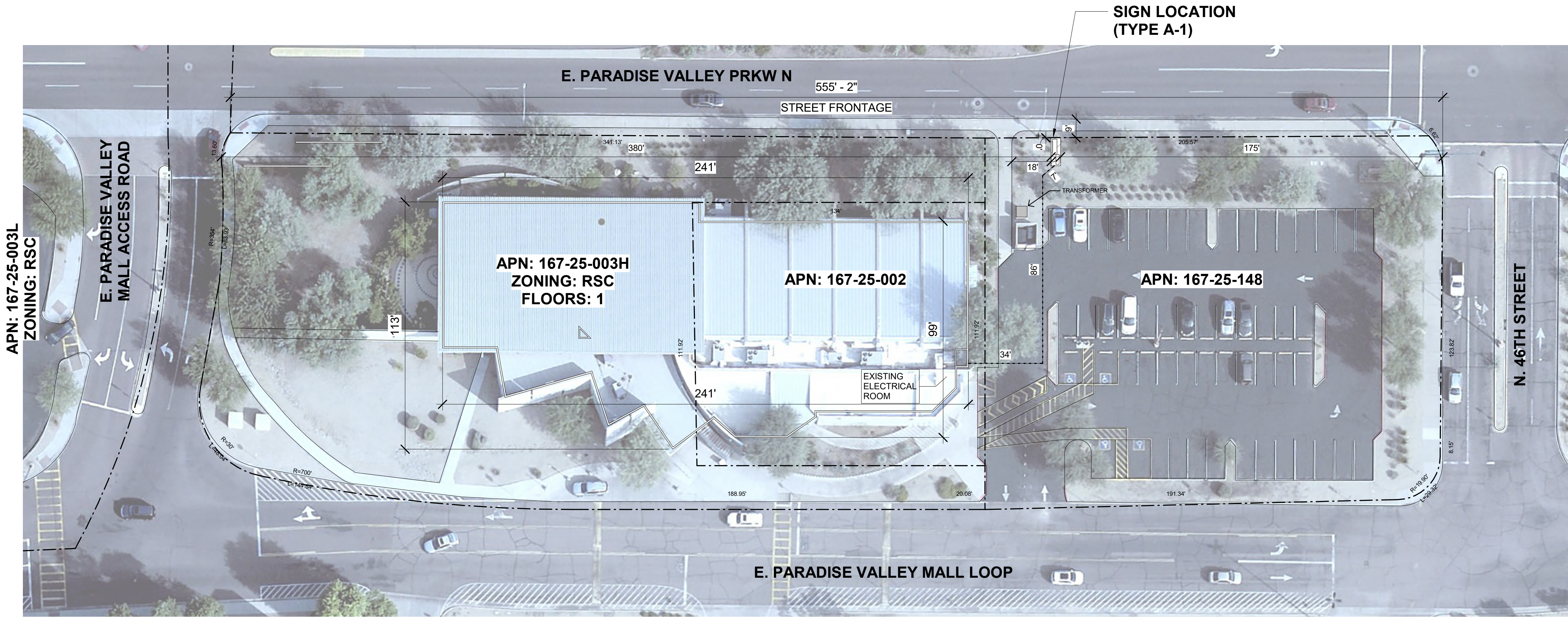

1 12 MESQUITE LIBRARY - SITE PLAN
1" = 30'-0"

PRELIMINARY ZONING ASSESSMENT

ZONING: RSC | Sign Type (A-1)

Planned Shopping Center zoning will likely allow for digital display and proposed locations. Confirming compliance with the City's restricted service commercial requirements is in progress.

SITE PLAN LEGEND

- PROPERTY LINE
- SITE LIGHT FIXTURE
- PROPOSED UTILITY ROUTE

Note:
Per City of Phoenix City Code Chapter 2, section 2-28, these plans are for official use only and may not be shared with others except as required to fulfill the obligations of your contract with the City of Phoenix.

Revisions	Date



Designed By:	DWL ARCHITECTS+
Drawn By:	J.LYNN
Checked By:	M.DEE
Date:	05-24-2024

Title: City of Phoenix - Digital Services On-Call
OUTDOOR DIGITAL LED SIGNAGE
MESQUITE LIBRARY
4525 E PARADISE VILLAGE PKWY N., PHOENIX, AZ 85032
Index No:



KIVA #
SDEV #

SITE PLAN
12-A100
20 OF 25

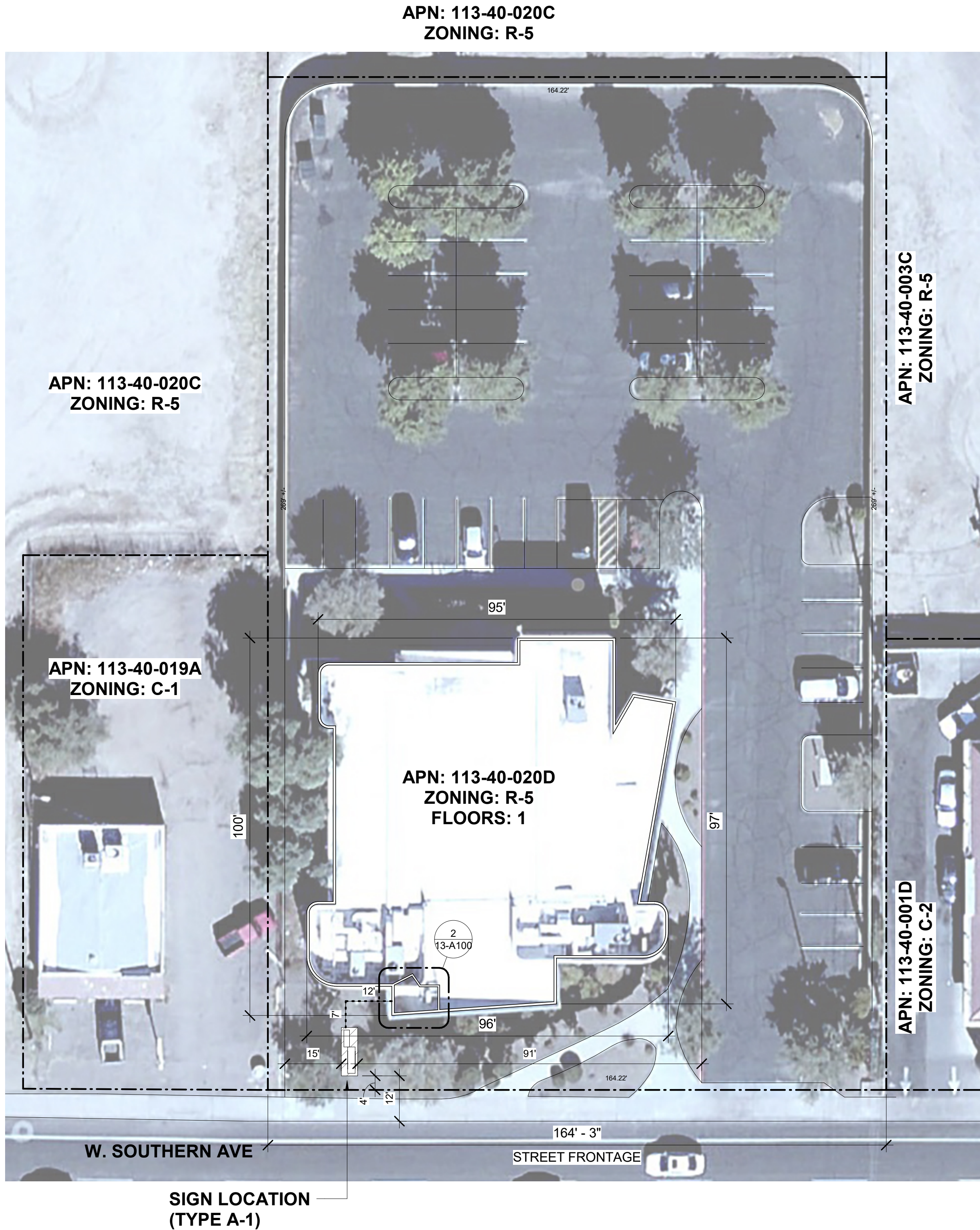
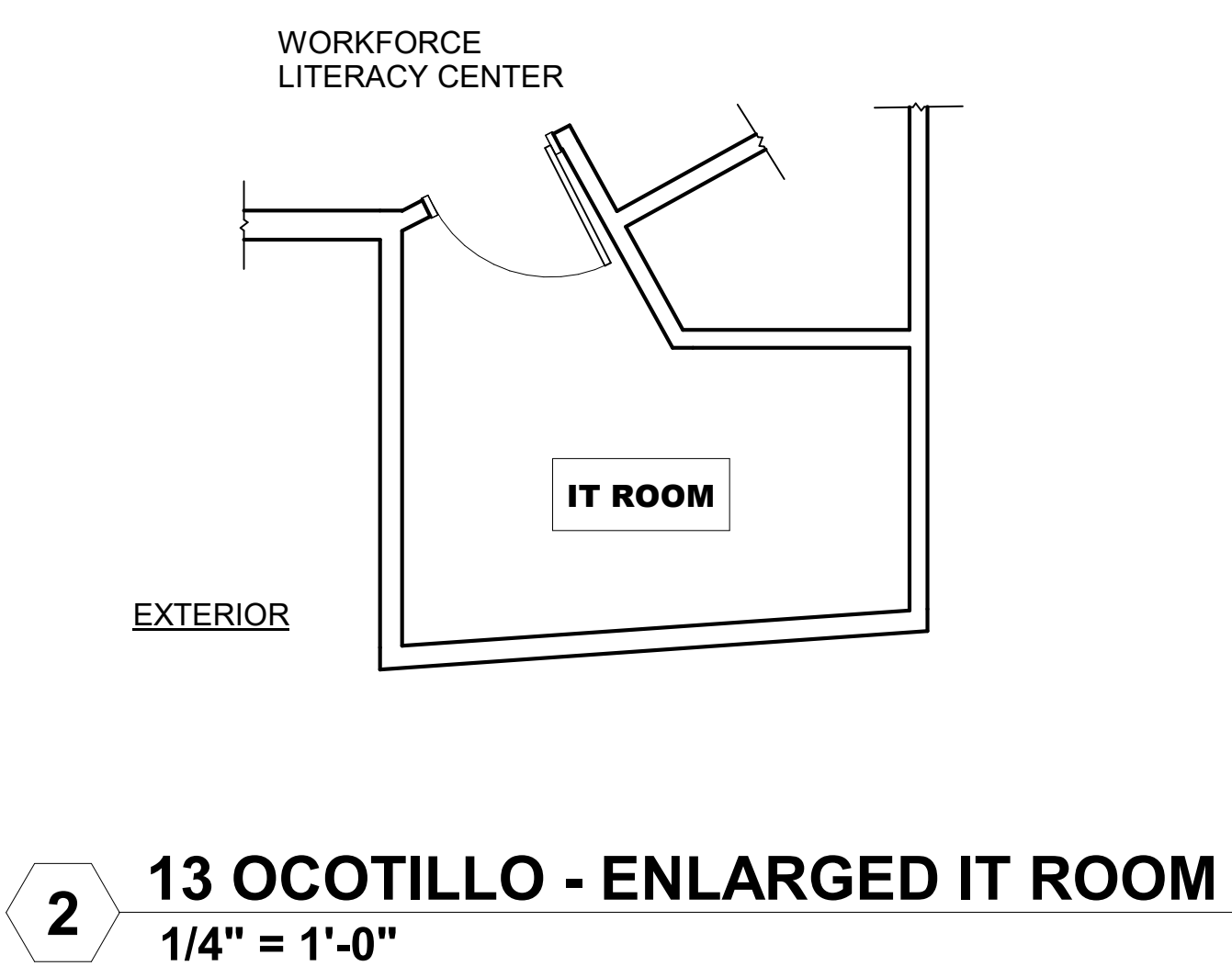

1 13 OCOTILLO LIBRARY - SITE PLAN
1" = 20'-0"

PRELIMINARY ZONING ASSESSMENT

ZONING: R - 5 | Sign Type (A-1)
Digital display and location are permitted.

SITE PLAN LEGEND

- PROPERTY LINE
- SITE LIGHT FIXTURE
- PROPOSED UTILITY ROUTE

Note:
Per City of Phoenix City Code Chapter 2,
section 2-28, these plans are for official use
only and may not be shared with others except
as required to fulfill the obligations of your
contract with the City of Phoenix.

Revisions	Date



Designed By:
Drawn By:
Checked By:
Date:

Title:

City of Phoenix - Digital Services On-Call
OUTDOOR DIGITAL LED SIGNAGE
OCOTILLO LIBRARY
102 W SOUTHERN AVE., PHOENIX, AZ 85041

Index No:

13-A100



KIVA #
SDEV #

SITE PLAN
13-A100
21 OF 25

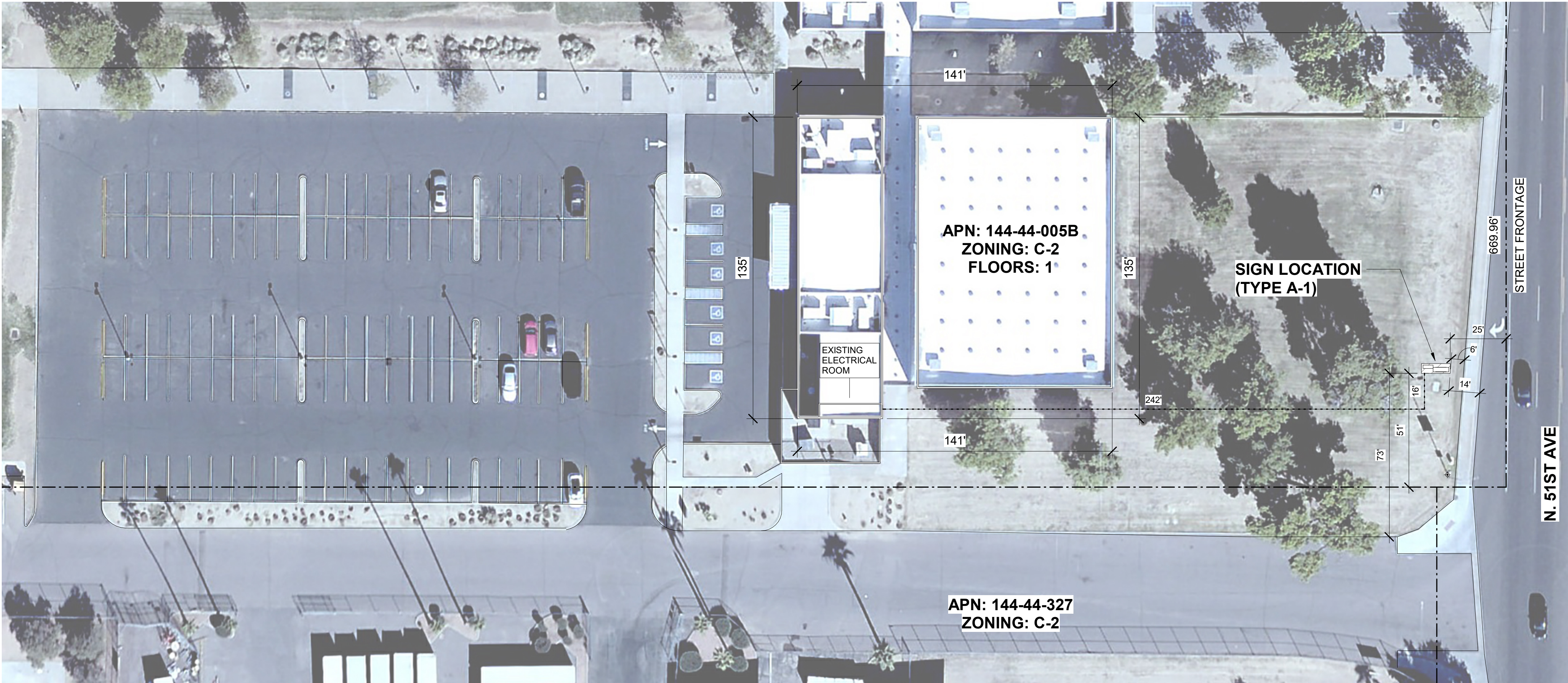

1 14 PALO VERDE LIBRARY - SITE PLAN
1" = 30'-0"

PRELIMINARY ZONING ASSESSMENT

ZONING: C - 2 | Sign Type (A-1)
Digital display and location are permitted.

SITE PLAN LEGEND

- PROPERTY LINE
- ⊙ SITE LIGHT FIXTURE
- 10' PROPOSED UTILITY ROUTE

Note:
Per City of Phoenix City Code Chapter 2,
section 2-28, these plans are for official use
only and may not be shared with others except
as required to fulfill the obligations of your
contract with the City of Phoenix.

Revisions	Date



Designed By:	DWL ARCHITECTS+
Drawn By:	J.LYNN
Checked By:	M.DEE
Date:	05-24-2024

Title:

City of Phoenix - Digital Services On-Call
OUTDOOR DIGITAL LED SIGNAGE
PALO VERDE LIBRARY
4402 N 51ST AVE., PHOENIX, AZ 85031

Index No:



KIVA #
SDEV #

SITE PLAN
14-A100
22 OF 25

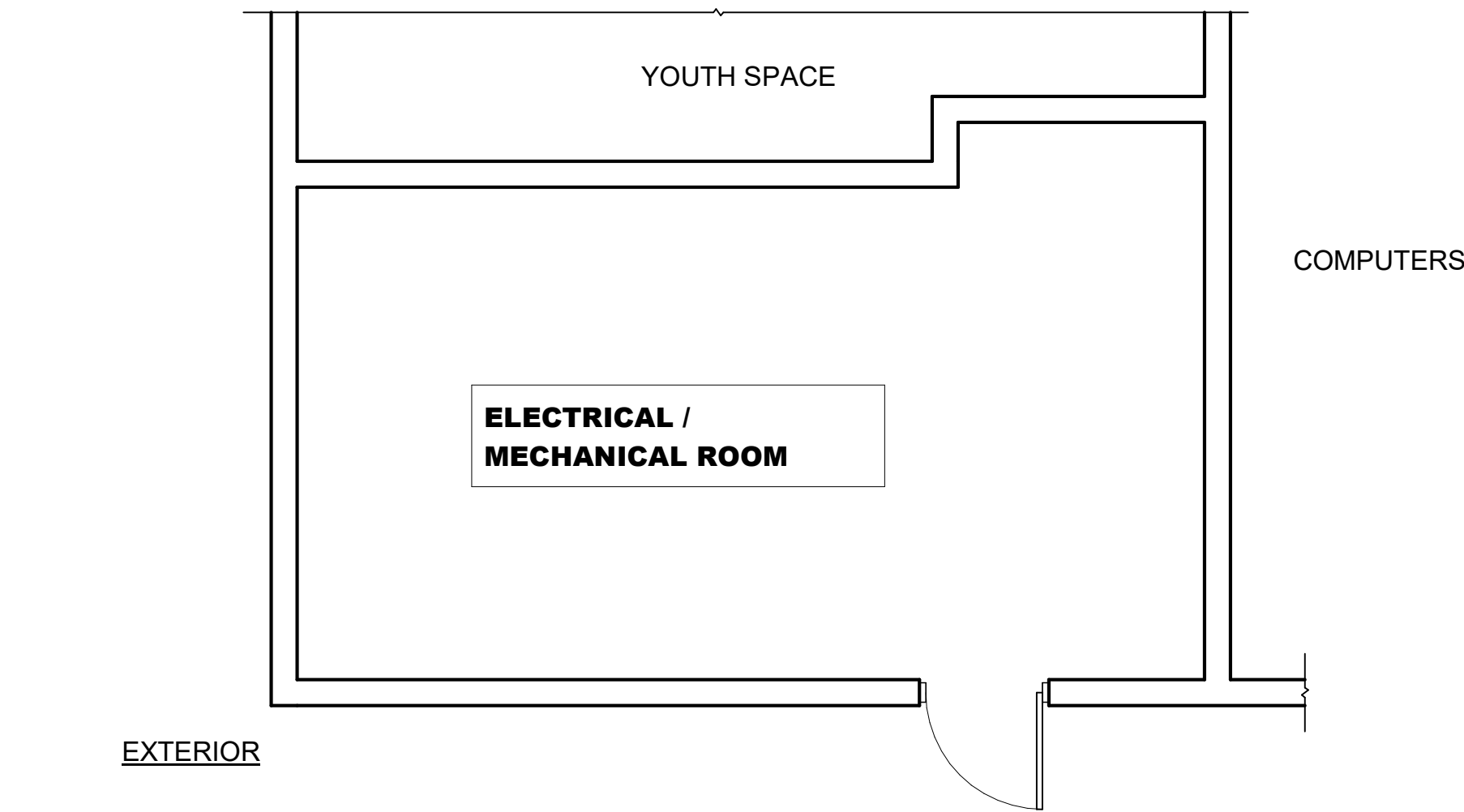

2 15 SAGUARO - ENLARGED ELEC. & MECH. ROOM
1/4" = 1'-0"

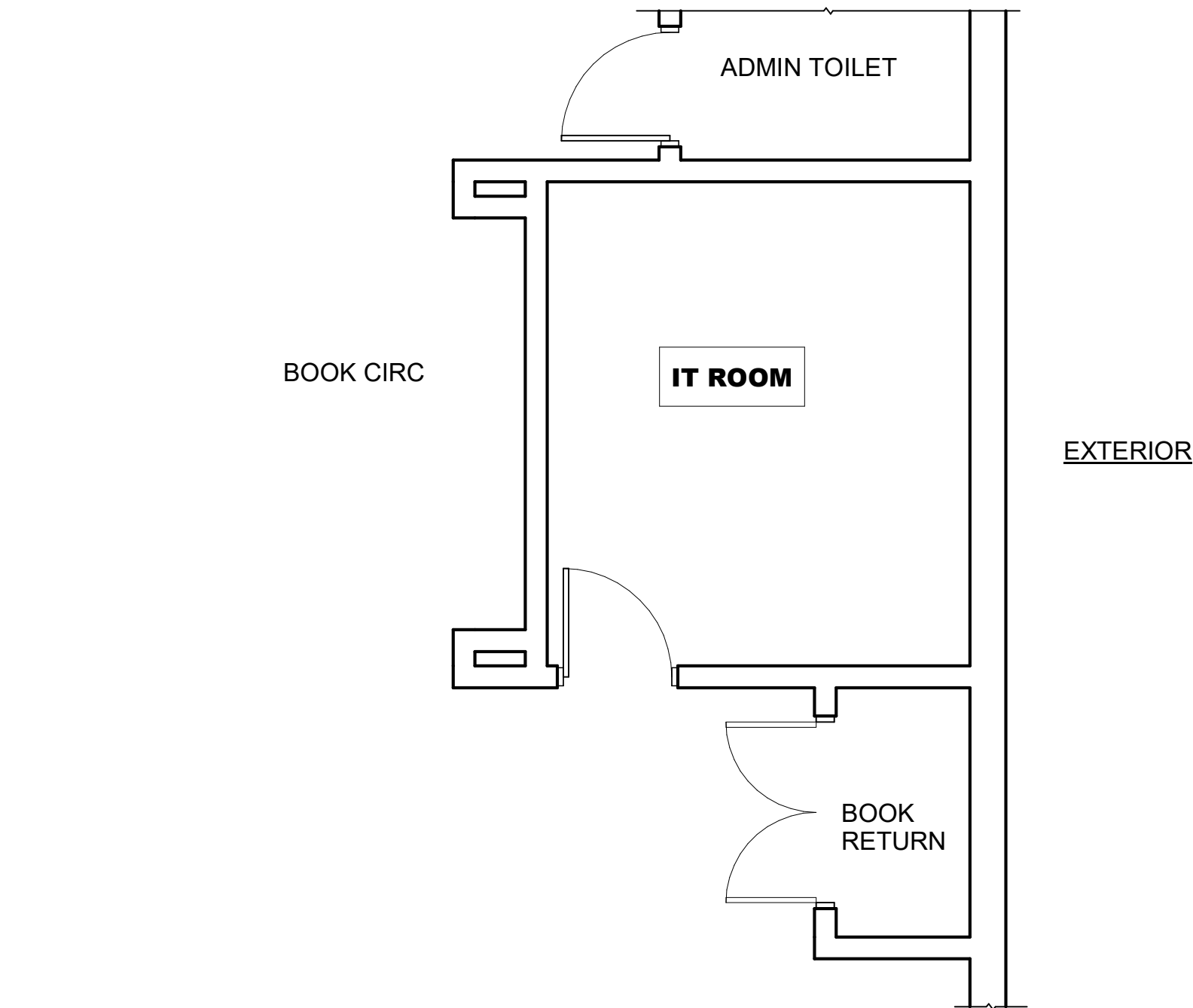

3 15 SAGUARO - ENLARGED IT ROOM
1/4" = 1'-0"

PRELIMINARY ZONING ASSESSMENT

ZONING: C - 2 | Sign Type (A-1)

Signs located less than 75' from existing residential properties allow only 16 sq/ft of common signage or internally illuminated non-digital display. Installation of a digital display will likely require a variance. Proposed location is permitted.

SITE PLAN LEGEND

- PROPERTY LINE
- ⦿ SITE LIGHT FIXTURE
- 10' PROPOSED UTILITY ROUTE

APN: 126-08-137E
ZONING: C-2

APN: 126-08-137F
ZONING: C-2



1 15 SAGUARO LIBRARY - SITE PLAN
1" = 20'-0"



Note:
Per City of Phoenix City Code Chapter 2, section 2-28, these plans are for official use only and may not be shared with others except as required to fulfill the obligations of your contract with the City of Phoenix.

Revisions	Date



Designed By:	DWL ARCHITECTS+
Drawn By:	J.LYNN
Checked By:	M.DEE
Date:	05-24-2024

Title:
City of Phoenix - Digital Services On-Call
OUTDOOR DIGITAL LED SIGNAGE
SAGUARO LIBRARY
2808 N 46TH STREET, PHOENIX, AZ 85008
Index No:



KIVA #
SDEV #

SITE PLAN
15-A100
23 OF 25

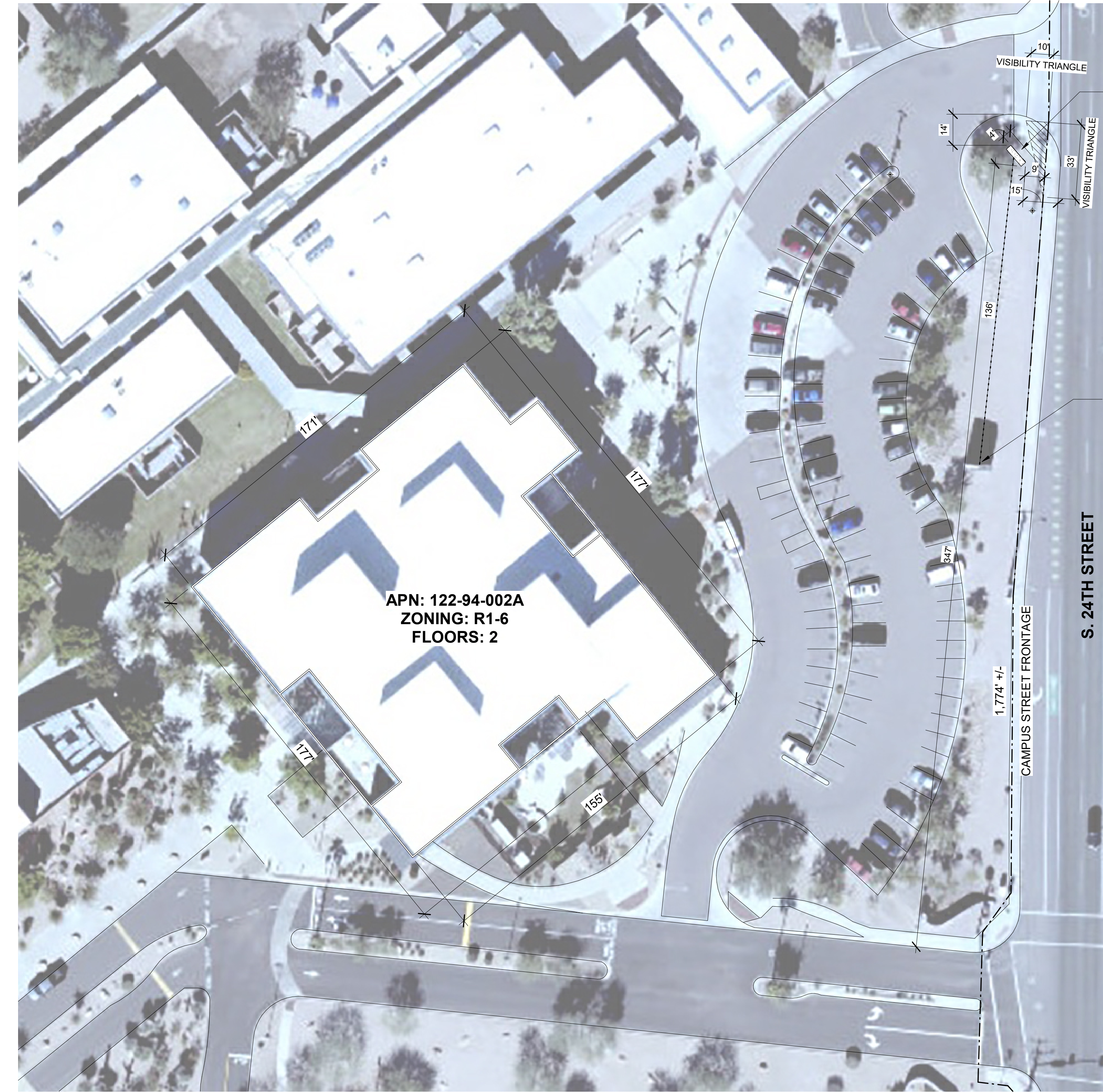

1

16 SOUTH MOUNTAIN COMMUNITY LIBRARY - SITE PLAN
1" = 30'-0"

NE

PRELIMINARY ZONING ASSESSMENT

ZONING: R1 - 6 | Sign Type (E)

Single Family Residential zoning allows only 16' sq/ft of common signage. A digital display will likely require a variance despite the existence of adjacent digital signage or a non-digital display option. Proposed location is permitted.

SITE PLAN LEGEND

- PROPERTY LINE
- SITE LIGHT FIXTURE
- PROPOSED UTILITY ROUTE

Note:
Per City of Phoenix City Code Chapter 2, section 2-28, these plans are for official use only and may not be shared with others except as required to fulfill the obligations of your contract with the City of Phoenix.

Revisions	Date



Designed By:	DWL ARCHITECTS+
Drawn By:	J.LYNN
Checked By:	M.DEE
Date:	05-24-2024

City of Phoenix - Digital Services On-Call

OUTDOOR DIGITAL LED SIGNAGE

SOUTH MOUNTAIN COMMUNITY LIBRARY

7050 S 24TH STREET, PHOENIX, AZ 85042

Title:

Index No:

KIVA #

SDEV #

SITE PLAN

16-A100

24 OF 25

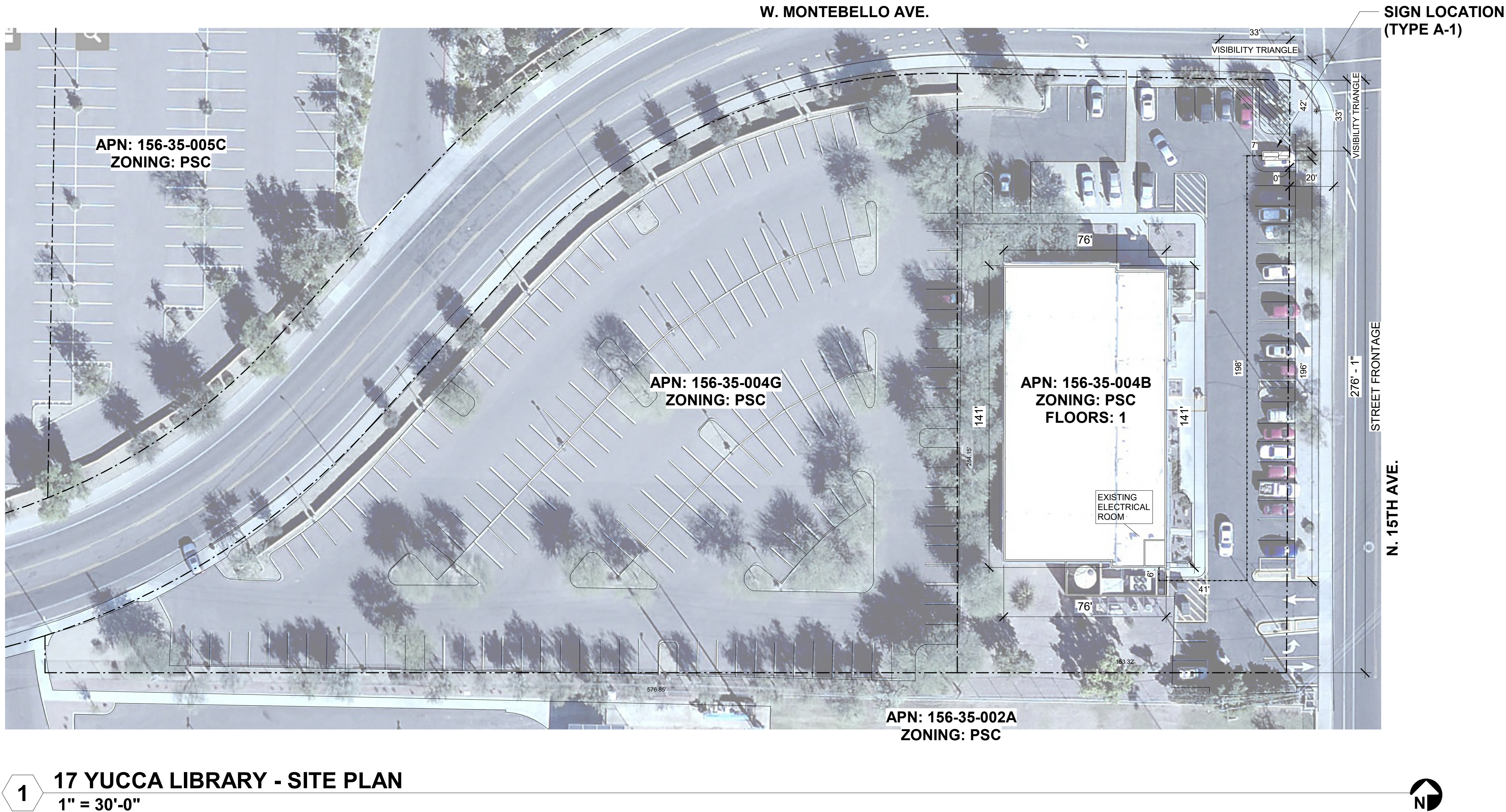

PRELIMINARY ZONING ASSESSMENT

ZONING: PSC | Sign Type (A-1)

Planned Shopping Center zoning will likely allow for a digital display and proposed locations. Confirming compliance with the City approved master plan is in progress.

SITE PLAN LEGEND

- PROPERTY LINE
- SITE LIGHT FIXTURE
- PROPOSED UTILITY ROUTE

Note:
Per City of Phoenix City Code Chapter 2, section 2-28, these plans are for official use only and may not be shared with others except as required to fulfill the obligations of your contract with the City of Phoenix.

Revisions	Date



Designed By:
Drawn By:
Checked By:
Date:

City of Phoenix - Digital Services On-Call

OUTDOOR DIGITAL LED SIGNAGE

YUCCA LIBRARY

5648 N 15TH AVE., PHOENIX, AZ 85015

Title:

Index No:



KIVA #
SDEV #

SITE PLAN
17-A100
25 OF 25